Home Edition
TELEPHONE 383-4111
CLASSIFIED 386-2121

The Daily Colonist.

Vancouver Island's Leading Newspaper Since 1858

Cloudy Periods
Weather details On Page 2

No. 196—112th YEAR | VICTORIA, BRITISH COLUMBIA, SUNDAY, AUGUST 2, 1970 | 10 CENTS DAILY 15 CENTS SUNDAY

His Blood Worth $12,000 Yearly

DETROIT (UPI) — A 34-year-old assembly line worker will begin a new career next week selling his rare blood at $1,500 a quart for a $12,000-a-year income, the Detroit News reported in its early Sunday editions.

★ ★ ★

In a copyrighted story, the News said Joe Thomas, who has the nation's highest known concentration of a rare blood antibody called Anti-Lewis B, has signed a contract with a national biological supply firm after six months of negotiations.

Anti-Lewis B is a blood protein which has major uses in tracking down bad reactions to blood transfusions and in human genetics research, the News said in a story by staff writer Stephen Cain.

"It's hard to believe," Thomas was quoted as saying. "You're an average working man making a living and then someone tells you you can lie down for a few hours, give some blood and make $12,000 a year.

★ ★ ★

"But I've signed the contract, so I guess it's true," Thomas said. "I appreciate the money but I really like the idea of the blood being used rather than misused. I've been helped by a lot of people in my life but I've never been in a position to help too many other people."

According to the story, Thomas' signing of the contract with a division of American Hospital Supply Co. of Miami, Fla., ends a race between a Red Cross official and private suppliers for Thomas' blood.

★ ★ ★

Dr. Frank Ellis, now head of the Southeast Michigan Red Cross blood program, spotted the antibody during a test of Thomas' blood seven years ago at Wayne County General Hospital.

Canadians Missing

Ferry Capsizes In Caribbean, Life Loss Heavy

SAN JUAN (UPI) — An overloaded ferryboat with an estimated 150 persons aboard capsized in strong currents Saturday between the islands of St. Kitts and Nevis in the Carribbean and there was heavy loss of life, authorities here and in the islands reported.

The U.S. Coast Guard said it received a message indicating at least 75 persons died in the tragedy, but police spokesman in St. Kitts and Nevis, contacted from New York, said figures early Sunday were 38 dead, and 63 others had been picked up by a small armada of fishing boats and pleasure craft from the two islands.

Most of the victims were believed to be islanders, but the St. Kitts police said "four or five" Canadian nuns were believed to have been aboard the anceint, steel-hulled ferry Christena and all of them were missing.

★ ★ ★

The coast guard said two U.S. Navy destroyers and two of its own cutters were dispatched to the islands but would not arrive there before daybreak. Two Navy helicopters, two U.S. Air Force and two Coast Guard planes were also sent to aid in rescue efforts.

The accident occurred about 2 p.m. PDT, an hour before darkness in the islands, and the planes were dropping flares to aid in search efforts by about 40 local fishing and pleasure boats that searched in the darkness for more survivors — and the bodies of victims, St. Kitts police said.

There are powerful tidal currents in the area generated in a strait between the islands that is only a mile wide at is narrowest point.

★ ★ ★

St. Kitts police said there had been squalls in the area during the day, but they were not certain what the wind and weather conditions were at the time of the tragedy.

The Coast Guard said its reports indicated that the double-decker boat, brought to the islands from British Guyana some years ago, began listing to one side from an unknown cause.

It said the passengers rushed or fell to the lower side of the deck, increasing the weight there until the boat simply rolled over and went down.

Russian Trawler Docks

VANCOUVER (CP) — The 290-foot Soviet trawler Cuba was towed into Vancouver harbor Saturday for repairs to a damaged propeller.

The Soviet vessel was apparently disabled while fishing off the Oregon coast. She was towed by another Soviet trawler to the entrance of the Juan de Fuca Strait, where the Victoria tug Island Challenger took her in tow.

The Cuba docked alongside the Burrard Dry Dock Co. Ltd.

Burrard yard manager Ted Jones said his company had not been officially retained to do the repair work as of Saturday night, and added it would be Monday before any work could begin on the trawler anyway.

INSIDE

Kosygin Wires Peace Hope
Names — Page 6

★ ★ ★

Blonde Crashes Margaret's Car
—Page 22

★ ★ ★

Doolittle Recalls Raid on Tokyo
—Page 39

★ ★ ★

	Page
Bridge	30
Checkmate	16
Comics	26
Courtroom Parade	27
Crossword	31
Entertainment	10, 11
Financial News	8, 9
Garden Notes	18
Outdoors	19
Sports	12, 13,14
Teenager	24
Television	28
Travel	18
Week on the Prairies	19
Women	22, 23

In The Islander

● HMCS Iroquois' role in life was destruction.

● Hannah Storie recalls 60 years in Campbell River.

● This family has an ocean in its basement.

Smashups 'Epidemic'

EDMONTON (CP) — The Alberta Safety Council said Saturday there was a "super epidemic" of traffic accidents in the province in June which resulted in injuries to more than 1,100 persons and death for 50 more.

During the month there were 757 fatal or injury-producing traffic accidents.

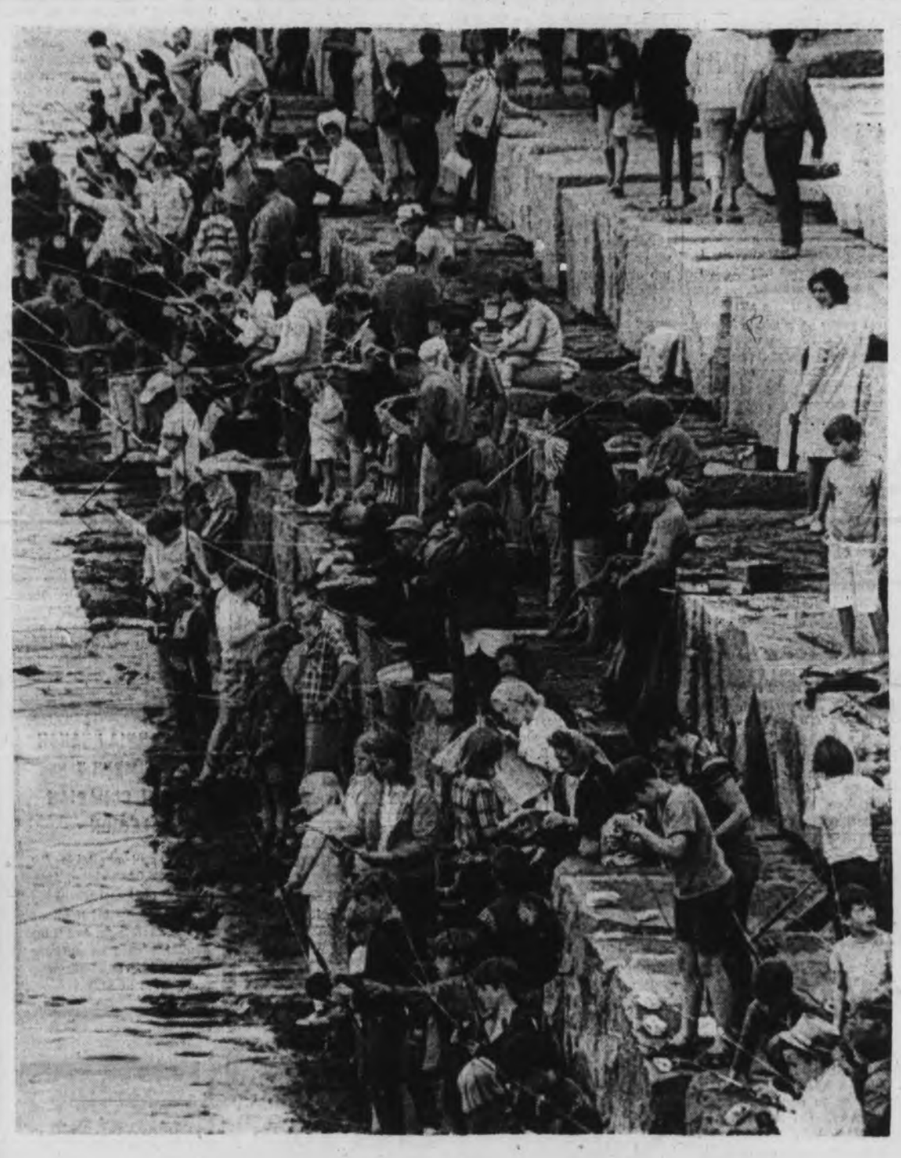

Junior Anglers Put Everything on Line

Confusing day for fish near Ogden Point breakwater Saturday saw them offered herring, worms, breadcrusts, minnows and even a hot dog or two from profusion of lines as 2,500 youngsters participated in annual Eaton's Junior Fish derby. First prize — a bike — went to Wayne Hutchings, 12, of 1131 Balmoral, for 13-pound, three-ounce ling cod. See story, Page 21.—(Jim Ryan)

Peace Plan Unity Sought

Egypt Mends Fences

CAIRO (UPI) — Egypt took steps Saturday to heal the split in Arab ranks caused by its acceptance of the U.S. formula for achieving peace in the Middle East. As it did so, Israeli warplanes bombed and strafed its military positions along the Suez Canal for the 72nd consecutive day.

★ ★ ★

President Gamal Abdel Nasser of Egypt, the first to accept the American peace initiative, summoned the executive committee of his Arab Socialist Unions Party into emergency session to consider criticism of the decision and Egypt's next move on the peace plan. The committee also mapped strategy for a meeting next week of foreign and defence ministers from seven Arab nations that was called to repair the Arab split.

The plan, announced last June by U.S. State Secretary William Rogers, was offered only to Egypt, Jordan and Israel. All three nations have accepted it, and the Sudan and Libya have lined up behind Egypt. But three other Arab nations, Algeria, Iraq and Syria, plus the major Palestinian commando organizations, have rejected it, strongly criticizing Nasser for his action.

In a rebuttal to those who oppose the peace initiative, the semi-official Egyptian newspaper Al Ahram reminded Arab nations Saturday that Egypt was carrying the major share of the war and would not tolerate interference in its policy.

★ ★ ★

"If Israel had rejected the American proposals, the armed struggle would have entered a phase in which the United Arab Republic (Egypt) would shoulder the largest responsibility and cost," Al Ahram said in an editorial. Egypt "certainly rejects any attempt to impose a mandate on its policy . . . by those who content themselves with raising slogans."

No Cease-Fire Immediately

WASHINGTON (UPI) — Administration officials cautioned Saturday against expectations of an early cease-fire in the Middle East after Israel delivers its formal acceptance of the United States' formula for peace talks.

The officials said they hoped the Israeli reply would be received by Tuesday night in time for presentation with those of Egypt and Jordan at a scheduled meeting Wednesday of Big Four representatives at the United Nations.

But they stressed this would be only another step toward a cease-fire and that extensive diplomatic negotiations lie ahead before either side was likely to order a complete halt in military activities.

London, Ont.

'Quiet' Sniper Wounds Boy, 14

LONDON, Ont. (UPI) — A 14-year-old boy was injured seriously when a sniper fired dozens of rounds into a Saturday shopping crowd in the downtown sector of this southern Ontario community.

Ronald Kernohan, 14, was shot in the groin when he was struck by a bullet that penetrated the roof of a car in which he was sitting.

Victoria General Hospital officials reported late Saturday the boy was in satisfactory condition after surgery to remove the bullet.

London police arrested a 22-year-old shoe factory employee, Eldon John Ramon Fortey, described as "quiet and mild-mannered, not the hippie type at all."

★ ★ ★

Fortey was booked formally on a charge of "possession of a weapon dangerous to public safety," but police indicated further charges may be laid.

Fortey was arrested by Constables Peter Carberry and John McCardle in a sixth-floor room at the Hotel London from which the shooting began, police said, shortly after 1 p.m.

Police also seized a .32-calibre rifle, and 40 rounds of ammunition left out of an 80-round supply.

Police said hotel officials said the young man checked into the hotel at noon without any luggage. He left the hotel a few minutes later, and returned carrying a large box.

★ ★ ★

A short time later, weekend shopping crowds began to scatter as a hail of bullets began spraying the street from a sixth floor room at the hotel.

Some shoppers ducked behind parked cars, trees and mailboxes as the sniper kept firing, apparently at random.

More crowds converged on the area, with many ignoring the pleas and warnings of police to disperse as the gunfire continued for more than 30 minutes.

The bullets sprayed two police cars and several civilian cars, as well as knocking out windows of stores and out of the city hall across the street from the hotel.

Deputy Police Chief Walter Johnson said Carberry, on patrol duty at the time and one of the first police officers on the scene, risked his life to rescue the wounded boy.

★ ★ ★

"He had heard the gunfire, and as he arrived, he heard someone shouting, 'My son's been shot,'" Johnson recounted.

"Const. Carberry ducked through the gunfire and reached the car in which the boy sat on the front seat. Const. Carberry climbed in and drove the wounded boy to the hospital."

'Try one of these. They're handy for internal disorders.'

Peking Frees Briton

HONG KONG (UPI) — British engineer George Watt crossed into Hong Kong from Communist China Sunday after spending nearly three years in Chinese jails on spy charges, a government spokesman announced.

★ ★ ★

Watt, 41, was arrested in Lanchow, one of the major industrial support areas for China's nuclear and missile facilities, on Sept. 1, 1967.

He was charged with spying on secret installations there, and sentenced to three years in a Chinese prison after a trial on March 15, 1968.

Chinese authorities announced a few days ago that he was being released early because of "good behavior" in "acknowledging and repenting of his crimes."

★ ★ ★

"I am gland to be back," Watt told British officials who greeted him as he walked across a covered railway and pedestrian bridge that connects Hong Kong's Lowu border station with Shumchun on the Chinese side.

Army Sniper Misses Belfast Roof Rioter

BELFAST, Northern Ireland (CP) — A British Army sniper opened fire on a rioter brandishing a gun early today when trouble flared in a Roman Catholic district of Belfast.

The army marksman shot at the sniper perched on top of a block of flats in the turbulent New Lodge Road area. A teenage gasoline bomb thrower who refused to surrender was shot and killed in the same area two nights ago.

An army spokesman said: "We saw a man with a weapon and the order was given to open fire ... but I think we missed."

The latest shooting incident came after troops fired riot gas to break up about 50 Catholic demonstrators who started building a barricade in the street and hurled stones and bottles.

ANDY CAPP

GORDE HUNTER

Louder Pleas

IT SEEMS TO ME . . . .

THAT the local holler about save the trees should become cacophonous. The ugliness of roads is bad enough, but to further despoil an area by removing beautiful trees for street widening is merely further sellout to the creeping blight of concrete-jungle living. Trees take too long to grow for some unthinking bureaucrat to chop them down willy nilly . . .

□

THAT the CPR biggies are laughing at us again what with their application to the Canadian Transport Commission to do away with the Dayliner run here on the Island. I say the train is a necessity, but the CPR wants out and they've been cutting back on service in the hopes of discouraging passengers from using the line. Let me once again trot out the original agreement between Canada and the CPR.

"The contractor (CPR) will, upon and after the completion and equipment of the said line of railway and works appertaining thereto, truly and in good faith keep and maintain the same and the rolling stock required therefore, in good and efficient working and running order and shall continuously and in good faith operate the same."

Remember, the Canadian government gave the CPR $750,000 plus 4.7 million acres of land on the Island and in the Peace River district as its part of the bargain. Now, after milking the thing for millions, the CPR wants to welsh out on the deal.

The Canadian Transport Commission hearing on the application is set for this Wednesday morning at the law Courts building, 9:30. Get out there and let them know how you feel about it . . .

□

THAT when it comes time for police departments to announce staff promotions, they should have some decent pictures of the men for newspaper use. The ones most of them use look like something out of their own mug files — stern, unyielding, devoid of warmth C'mon chaps, show a better image.

THAT a third-year UVic student is stealing the banquet circuit thunder hereabouts with his informative History Recreated series. Richard Litt is the guy gaining the applause and I understand he is working on another show that would recreate Victoria's history . . .

□

THAT when union leaders or political leaders compare electricians and plumbers to doctors and try to equate salaries, they somehow or other lose me. No knock against the skill of either the electrician or the plumber, but please, compared with a doctor, those skills shrink significantly. Howevah, I also insist many doctors' salaries are far too high — way out of line . . .

□

THAT the Liberal party as a whole is not completely sold on CRTC boss Pierre Juneau's Canadian content regulations for radio and television. Vancouver Seymour Liberal MP Ray Perrault tells me he believes the recommendations are not only poor, but invite cheating . . .

□

THAT maybe Saanich MP David Anderson is also against the regulations, particularly those dealing with cablevision. The same Mr. Anderson made a recent ego-puncturing comment in a letter to a constituent. "With regards to the compulsory car insurance laws in B.C. I read Gorde Hunter's column and must admit I do not know much about auto insurance. But this column appears far better than his usual efforts." Hmmmmm, remind me about this come next federal election . . .

□

THAT a person gets a sense of security when he or she looks out an aeroplane window and sees the big RR on the side of the engine. That's Rolls Royce, son, and nobody, but nobody, makes 'em better . . .

□

THAT us red-blooded males have been sold down the stream by the boys in Paris who decree the fashions for the gals. Down with the midi, long live the mini, even considering the great strain on eyeballs.

Your Good Health

Virus or Infection May Cause Myelitis

By G. C. THOSTESON, MD

Dear Dr. Thosteson: Would you write about myelitis? Is it a disease or an ailment? Can it be transmitted between persons? What treatment is prescribed? What are the consequences to be expected? — F.E.M.

Myelitis is an inflammation of the spinal cord. There is no single cause of it. Commonest is a virus — polio, rabies, herpes, or others. Infection of some other type can be responsible — abcesses, for example. Or such infections as syphilis or tuberculosis can be responsible. In some instances, no specific cause can be determined. Injury can be responsible.

If the infection is of a type that can be transmitted (as polio), it is possible to pass it along to others. But that does not automatically mean that the myelitis also will be transmitted.

If the underlying infection is one for which we have effective drugs, obviously combatting the infection becomes the prime basis of treatment.

If a virus — which we can do little or nothing to combat — is at the root of the trouble or if the — cause cannot be determined, the only course is to treat the symptoms (pain, etc.) until the body's defenses mobilize to suppress the cause.

Myelitis is not a simple condition. About 40 per cent of cases may show some residual neurological damage, such as impairment of memory or muscle weakness.

□

Dear Dr. Thosteson: I have some hysterectomy questions. When the uterus has been removed but not the ovaries, where does an ovum go, since it can't go to the uterus?

After a hysterectomy, is it necessary to douche (a) for cleanliness, (b) after intercourse? — V.L.

Remember that an ovum is a very tiny particle, microscopic in size. It merely drops into the abdomen and is absorbed through the peritoneal lining.

Second question: (a) no; (b) optional but not necessary.

□

Dear Dr. Thosteson: Is it true that the male sperm can live for up to two weeks in the female body? My doctor told me this, but I never heard this anyplace before. — V.J.B.

The average life of the sperm is 72 hours (three days) and that of the ovum 48 hours.

The Weather

Aug. 3, 1970

Small craft warning for Juan de Fuca Strait, sunny with few cloudy periods; winds westerly 15; Saturday's precipitation nil; sunshine 4 hours, 30 minutes; recorded high and low at Victoria 69 and 51. Today's forecast high and low 68 and 50. Today's sunrise 5:49 a.m., sunset 8:50 p.m.; moonrise 6:06 a.m., moonset 9:15 p.m. Monday outlook: sunny.

East Coast of Vancouver Island — Sunny with cloudy periods, warmer; winds light; Saturday's precipitation nil; recorded high and low 78 and 48. Today's forecast high and low 80 and 45. Monday outlook: Sunny.

West Coast of Vancouver Island — sunny with cloudy periods; winds light; forecast high and low at Tofino Point 60 and 48. Monday outlook: Sunny.

North Coast — Clear, except wide fog patches along coast. Monday outlook: mainly cloudy.

Extended outlook — Mostly cloudy, scattered showers today, decreasing chance of showers tonight and partly cloudy Monday. Highs 75-85, lows in 50s. Local gusty winds.

READINGS

	Max.	Min.	Precip
St. John's	82	65	—
Halifax	70	60	—
Fredericton	80	66	—
Charlottetown	82	66	—
Montreal	87	71	—
Ottawa	86	71	—
Toronto	85	66	—
North Bay	79	48	—
Thunder Bay	83	55	—
Kenora	83	54	—
Winnipeg	66	55	—
Churchill	58	45	—
The Pas	73	51	—
Brandon	79	52	—
Regina	76	47	—
Saskatoon	75	49	—
Prince Albert	71	54	—
North Battleford	74	55	Trace
Swift Current	76	49	—
Medicine Hat	82	47	—
Lethbridge	80	45	—
Calgary	79	50	—
Edmonton	73	55	—
Cranbrook	82	48	—
Castlegar	87	50	—
Penticton	86	50	—
Revelstoke	81	47	—
Princeton	88	46	—
Vancouver	71	54	—
Prince Rupert	62	46	—
Prince George	76	44	—
Kamloops	80	52	—
Whitehorse	72	51	—
Fort St. John	77	51	—
Spokane	69	53	—
Portland	74	57	—
San Francisco	70	53	—
Los Angeles	80	60	—
Phoenix	107	87	—
Las Vegas	108	75	—
New York	88	75	—
Miami	89	78	—
Vernon	89	50	—
Salmon Arm	84	50	—

TIDES AT VICTORIA HARBOUR

	Time H.M.	Ht. Ft.	Time H.M.	Ht. Ft.	Time H.M.	Ht. Ft.	Time H.M.	Ht. Ft.
2	00.15	8.4	09.10	1.3	13.40	7.8	21.10	7.5
3	01.40	8.2	09.45	1.6	15.30	7.7	21.50	7.0
4	02.25	7.8	10.15	2.1	16.15	7.7	22.45	6.6
5	03.10	7.3	10.35	2.8	16.05	7.8	23.30	6.0
6	04.10	6.7	11.05	3.6	16.20	7.8		
7	00.30	5.3	05.05	4.1	11.25	4.4	16.15	8.0

TIDES AT FULFORD HARBOUR

	Time H.M.	Ht. Ft.	Time H.M.	Ht. Ft.	Time H.M.	Ht. Ft.	Time H.M.	Ht. Ft.
2	02.55	9.6	10.40	2.0	18.50	10.8		
3	00.05	8.7	03.50	2.4	13.15	2.4	19.10	10.8
4	00.40	8.2	04.40	2.1	14.45	2.8	19.50	10.7
5	01.15	7.5	05.45	2.7	17.20	3.6	19.45	10.7
6	01.55	6.8	06.35	3.1	22.45	4.8	20.00	10.7
7	02.30	6.0	07.50	3.0	23.15	5.6	20.05	10.6

Times listed are Pacific Standard Time.

Seattle Surprise

Lawyer Scores Making Waves

SEATTLE (AP) — The way U.S. Attorney Stan Pitkin has come on like gangbusters as federal prosecutor in Western Washington has surprised many in the Seattle area.

In this short time Pitkin has stripped away the cover from what may be a 30-year-old police payoff system; gained the conviction of a retired assistant police chief for perjury in connection with the alleged system, caused the indictment of a former King County sheriff for perjury and indictment of a well-known area businessman for violation of the federal anti-racketeering statute.

★ ★ ★

Pitkin's federal grand jury probe has thrown cold water on the claims top Western Washington officials have made for years — that there is no organized crime here.

"I think I'm an idealist," Pitkin says. "I refuse to believe there is something like a brick wall — there's got to be a way to get things done, but you have to have the will.

"It is a notorious fault of political figures to avoid making waves, to avoid tackling the big, ugly problems of our society," he says.

★ ★ ★

Pitkin, born and raised in California, moved to Bellingham, Wash., in 1965 after graduating from Vanderbilt University Law School. He was admitted to the Washington state bar in early 1966.

He began his political life there in mid-1966 when a small group of Republicans talked him into becoming the party's candidate for prosecuting attorney.

He won with the campaign promise he would become the country's first "full-time" prosecutor, giving up all private law practice.

A month after taking office he mounted a drive which led the Washington Legislature to require full-time prosecutors in counties the size of Whatcom.

He became the free legal representative for county agencies and led in setting up northwest Washington's first air pollution authority before such an agency was required by the state.

Pitkin says he ordered all area federal files on organized crime activities for the previous 10 years sent to his office within weeks of taking over as U.S. attorney last October.

★ ★ ★

Reading the files and gathering information from various law enforcement agencies about gambling, police payoffs and other illegal activities convinced him a full-scale grand jury investigation was needed to "get to the bottom of things."

The trial that resulted in the conviction of retired Asst. Seattle Police Chief M. E. Cook yielded testimony from several officers and businessmen that indicated wide-scale payoffs being taken by police officers. The amounts showed officers could have collected $140,000 a year for 30 years.

Pitkin says he likes "being a lawyer for the public and being involved in significant and important problems of the day" but says he wouldn't hesitate to return to private law practice if the day comes he feels he is no longer effective.

He says he believes there is a "certain vacuum in public office" that requires those "who want to try new things to do it yourself" and not wait for others to do the job.

Census Could Pull Southern Rug From Congress

By VINCENT BURKE
Colonist-Los Angeles Times Service

WASHINGTON — More than 1,000,000 Americans who were thought to be living in the South were "missing" when the census takers made their rounds for the 1970 census.

A new survey of the rural South, undertaken with the help of postmen, has already found some southerners missed by the enumerators.

The big question at the census bureau now is whether most of the other "missing southerners" will turn up in the North — in California, New York, Pennsylvania and the five other northern industrial states which haven't yet completed their headcounts.

★ ★ ★

If so, it would demonstrate, as some officials suspect, that the U.S. Census Bureau since the last official headcount in 1960 has been overestimating rural populations and underestimating urban populations.

The bureau's final answer to the question of whether the "missing" actually exist and, if so, where they are living, could affect the political power and pocketbooks of residents in both northern and southern states.

For example, if the official census count shows that California has a significantly larger population than has been estimated, the state would qualify for more funds for some federal programs and, conceivably, might come within shooting distance of gaining five, instead of four, new congressmen.

★ ★ ★

At any rate, the preliminary census figures have produced screams of anguish from some of the southern states, particularly from Alabama which now is threatened with the possible loss of one of its eight house seats.

So much controversy has already developed over the preliminary census figures that Congress is going to investigate complaints to make sure that proper procedures were used in the count.

A house subcommitee on the census, headed by Rep. Charles Wilson (D-Calif.) has decided to undertake a staff investigation which will result in public hearings later this fall before the final figures are offically promulgated.

Bowling Trio Regains Cup

In a repeat of last year's final in the Ashford Trophy competition, Jean Nichols' Victoria Lawn Bowling Club trio which included Lloral Nichols and Tom McKeachie gained revenge by beating Jessie Kinnaird and her Burnside team, 23-12, Friday at Burnside.

The Burnside trio, which included George Dean and George Sage, had taken the trophy away from the Victoria trio in the 1969 final.

Richmond Wins

BRANDON (CP) — A Little League baseball team from North Richmond, representing British Columbia, defeated Manitoba's Brandon East All-Stars, 13-5, Saturday to win the Western Canada Little Canadian championship.

BRITANNIA BRANCH NUMBER 7 ROYAL CANADIAN LEGION

Places still available for Naval Cruise Friday, Aug. 7 — for ordinary members —males only—all meet at Branch 9:15 a.m. to fill up available cars as parking is limited. See doorman for tickets at $1.00.

Libel Suit Seeks $100,000

MONTREAL (CP) — Hospital General Fleury Inc. has filed a $100,000 joint libel suit against the City of Montreal and the Montreal Star following publication June 19 of a preliminary health department report on unhygienic conditions in several hospitals.

Hospital General Fleury maintains the conclusions of the report were unfounded and said the city investigators had neither the competence nor authority to examine sanitary conditions at the hospital.

The Montreal Heart Institute filed a $500,000 suit against the city and The Star earlier, charging that publications of the report had caused "incalculable damage" to the hospital.

HAVE YOU SEEN THE WHITE KILLER WHALE?

Sealand at oak bay marina

Does Your Anniversary Come in August?

THERE'S MORE FOR YOU DOWNTOWN

EXCHANGE HER DIAMOND AT GRASSIE'S FOR A LARGER ONE

A Diamond should grow with the years! If success has been yours, there is no better way to share it—no finer token of your esteem than a large diamond to replace her old one. OUR TRADE-IN ALLOWANCE will considerably reduce the cost of her new diamond ring!

ANNIVERSARY GIFT HINTS

For Happy Anniversaries we nominate our Diamond Earrings, Cultured Pearl Jewelry, Diamond-set Watches, Gold Charm Jewelry. We cordially invite you to come in and view our selections.

W.H. Grassie LTD.

A Name You Can Trust

1209 Douglas 385-4431

Open Five Days a Week —Closed Wed

Mon.-Tues. Specials at SAFEWAY

Canada Safeway Limited

Small Side
Spare Ribs
Frozen. Government Inspected. Delicious Barbecued. Lb. 79c

Economy Brand
Skinless Sausage
1-lb. Pkg. 2 for 89c

Delmar
Margarine
An Economical Spread. 1-lb. Pkg. 4 for 89c

Sea Trader
Pink Salmon
Fancy Quality. 7¾-oz. Tin 2 for 89c

Quaker
Corn Flakes
Kids love them. 12-oz. Pkg. 29c

Boulters' Jellied
Chicken
Delicious in Sandwiches or Salads. 6-oz. tin 45c

Taste Tells
Peas
Choice Assorted 14 fl. oz. Tin
5 for $1.00

Imported
Carrots
Crisp, Sweet Tasting.
3-lb. cello 29c

Prices Effective Aug. 3rd and 4th In Victoria and Sidney

WE RESERVE THE RIGHT TO LIMIT QUANTITIES

SAFEWAY
CANADA SAFEWAY LIMITED

Lashed vessels bearing human cargo —CP

Viet Refugees Quit Cambodia

'Noah's Ark' Convoy Sails Muddy Mekong

By HUGH A. MULLIGAN

ABOARD THE REFUGEE FLOTILLA (AP) — For more than a mile the strange convoy stretched out along the broad, Muddy Mekong.

Three hundred sampans, junks, creaky wooden fishing boats lashed together in four clusters and pulled by tugboats bucked the swift current at a speed of two knots.

Covering the sun-scorched decks were 12,000 Vietnamese refugees, leaving Cambodia after three months of virtual imprisonment in disease-ridden camps along the Phom Penh waterfront.

★ ★ ★

South Vietnamese navy gunboats and patrol boats, bristling with .50-caliber machine guns, darted in and out of the slow-moving convoy like waterbugs.

"Follow the wake of the lead boat," a young Vietnamese navy captain bellowed through a bull horn at a tugboat pilot dragging his collection of sampans and houseboats too close to the bank.

★ ★ ★

The children aboard, glad for any diversion after two days of waiting in the crowded hold, cheered and applauded the captain's speech and waved the little yellow and red striped South Vietnamese flags that someone from the embassy had handed out to stir up interest in their new homeland.

From the top deck of the lead junk, an ancient copy of Noah's Ark done in bamboo, fisherman Nguyen Ngoc watched the gold and green glittering towers and rooftops of Cambodia's royal palace slide below the horizon.

★ ★ ★

The strong, brackish current was carrying away the past. Ngoc was leaving behind his youth, the fishing village where he was born, his sampan, his house. Too late to sell anything, he had given everything away, even the baby's pram and the long, slender bamboo poles that were the tools of his trade.

Ngoc's wife, flanked by the six children, nodded in shy agreement. In her eyes was the lingering terror of the massacre of the Vietnamese villagers that marked Cambodia's entry into the Indochinese war four months ago.

★ ★ ★

The convoy turned left from the Ton Le Sap into the Mekong, and the sun climbing above the treeline of tall palms silhouetted the twin spires of St. Peter and Paul church, where 400 fishermen have been missing from their village since that spring morning when bloated bodies came bobbing down the river.

Hgoc answered the missionary's questions with the patient dignity of the Asian peasant. No, he had never been to Vietnam. No, he had no idea where they would live, what they would fish for, what the future held, where they would be dropped off.

He had no relatives in Vietnam, no friends as yet, no money to buy a new boat, or any kind of a home.

★ ★ ★

It was almost dark before the convoy, gliding slow and stately like something out of Asia's past, reached Tan Chau, the first settlement in South Vietnam.

Food was running out, water was low, the holds of the junks sent forth the acrid aromas of cramped, stifling humanity.

It would be another 15 hours before the first group of refugees were dropped off at Long Xuyen, perhaps 20 hours more before Can Tho, where a brass band would be on the dock.

What the welcome would be after that, neither fisherman Ngoc nor anyone else on board could predict.

Cambodians, Viets Feel Pressure Of Red Offensive

SAIGON (UPI) — Thousands of troops pressed an offensive against both Cambodian and South Vietnamese positions in plains north and east of the Cambodian capital, Phnom Penh, Saturday, military officials said.

Communist troops hurled attacks against Cambodians in the towns of Kompong Thom, Kompong Chhnang and Skoun in a wide arc around the northern side of the capital.

In Saigon, government spokesmen said Communist infantrymen, supported by mortars and rocket grenades, attacked a South Vietnamese camp 30 miles east of Kompong Cham. They said the force, estimated at 200 men, was beaten off and left 32 bodies on the field. The South Vietnamese lost two dead and 17 wounded.

The Communist drive in triangle formed by the Skoun, Kompong Thom and Kompong Chhnang appeared to be one of the biggest pushes of the four-month war in Cambodia, and it came as North Vietnam's Defence Minister, Gen. Vo Nguyen Giap, said time was on Hanoi's side in the Indochina fighting.

Successes by the Communists in the Skoun and Kiriron theatres — north and south of Phnom Penh — would put heavy pressures on the Cambodian capital itself, possibly opening the way to an attempted return by Prince Norodom Sihanouk, the deposed chief of state who has vowed to come back from self-imposed exile in China.

Other Pilot's Story

Charles' Plane In No Danger

BRISTOL (UPI) — The pilot of a light aircraft involved in a "near miss" with a small plane piloted by Prince Charles said Saturday there was never any risk of collision.

Prince Charles reported the incident Thursday after completing a training flight in a Royal Air Force Beagle Bassett aircraft over Tangmere air force base. Prince Philip was also aboard.

The 21-year-old prince did not take avoiding action in the incident. An official inquiry is underway.

James Craig, pilot of the Aztec air taxi that flew near the prince's aircraft, said, "I was flying a group of local businessmen to Goodwood Races. I was approaching Goodwood when I saw an aircraft taking off from the Tangmere runway.

"I kept the plane in sight all the time, and at no time were the two planes any nearer than a quarter of a mile. There was never any risk of a collision."

Craig, 49, chief pilot of Lulsgate Air Services, said he was not worried by the prospect of an official inquiry.

"It was just one of those things," he said. "I think the royal aircraft must have thought I had not seen it taking off."

Pollution First

LANSING, Mich. (UPI) — Michigan became the first U.S. state Monday to allow private citizens to sue industries and governmental units which pollute the environment.

'Let Me See His Face' And Dead Man Sits Up

By LEONARD GREENWOOD
Colonist-Los Angeles Times Service

NITEROI, Brazil — The funeral cortege of Jose Pereira Viana, 30, moved slowly towards Pendotiba cemetery in this city just across Guanabara Bay from Rio de Janeiro.

★ ★ ★

Behind it shuffled the mourners, including his father, mother, two brothers and his fiancee, Vera Lucia Rodrigues, sobbing uncontrollably.

As the funeral party reached the cemetery gates a young man stepped forward and whispered to the accompanying priest. It was Agostinho de Braganca, a childhood friend of Viana who had rushed back from Rio to attend the funeral.

Just once more, Braganca said, he would like to see the face of the man with whom he had grown up.

Reluctantly, the funeral party agreed. The lid of the coffin was removed. Viana, lying there amid the satin and flowers, yawned, rubbed his eyes and sat up.

The mourners scattered in all directions. Viana, amid the confusion, got out of the coffin and asked in a daze for a cup of coffee.

On Saturday, Viana was back at the little farm where he lives with his parents, receiving friends and neighbors who dropped in to congratulate him.

Everyone joined in the celebration with beer, wine and batidas, a popular Brazilian drink of cane sugar spirits with lemon juice.

REED'S MOWER MART
• TORO, LAWNBOY, SNAPPER lawn mowers
• Complete Mower Service
• Saw and blade sharpening
383-8324
642 FISGARD ST.

EATON'S
Hearing Aid Centre

Mr. J. A. Dunn

Your Personal Rechargeable Aid To Better Hearing

No more batteries to buy with our rechargeable hearing aids. Behind the ear or fitted into the ear compactly — whatever your preference, we have it.

Complete repair service and factory fresh batteries.

Eaton's Hearing Aid
4th Floor at the Elevator

The Corporation of the District of Saanich
COLLECTION SERVICE

Effective July 25, 1970, a Saanich Collection system will be started to provide the following services:

(1) An "as called" collection will be available to collect any unwanted item except:
(a) Those items taken by the regular garbage collection system.
(b) Building rubble, or other loose material.
(c) Items too heavy for one man to lift.

This service will be restricted to residential use and will operate between 8:00 a.m. and 2:00 p.m., Monday to Friday. A charge of 50c will be made for each collection.

Call 479-1633 and ask for the Refuse Department.

(2) A refuse collection point will be in operation at the Municipal Yard, 1040 McKenzie Avenue, between 10:00 a.m. and 2:00 p.m. on Saturdays. Any unwanted item as described above will be accepted. No charge will be made for this service. Please note that the depositor will be expected to load unwanted items into the Municipal truck.

N. W. LIFE, P. ENG.,
MUNICIPAL ENGINEER.

Hayward's
FUNERAL CHAPEL
A trusted name in Funeral Service for over 100 years.
734 Broughton St.
386-3505

please Look Ahead!

Back to School!

PLAN-A-COUNT makes it easier! NO interest, NO carrying charges, and that's important when you have family budgets to work with!

SPECIALS at EDDY'S

Shop Upstairs for Fabulous Savings in the Smart, Colourful Clothing They Need and Want for School

Boys' Bulky SWEATERS
Pullovers and cardigans in cable pattern. Brown, blue, navy, green, maroon, in sizes 4 to 6x.
Back-to-School Special ... 2.99

Boys' PANTS
Regular and flares. Denim, pebble knit, Koratron never-press. Sizes 4 to 6x and 8 to 18 in blue, bronze, green, charcoal and navy.
Back to School Special, Clearing At
2.99 and 3.99

Boys' Long-Sleeve SHIRTS
In perma-press cotton. Stripes, prints, plain shades, sizes 8 to 18. Reg. 3.98.
Back-to-School Special ... 2.99

Boys' Coats, Duffle Coats Coat and Hat Sets
In wool or tweed, sizes 2 to 6x. Reg. 12.98 to 29.98, the ideal buy for the back-to-school boy.
Back-to-School Special ..... 1/3 OFF

Girls' WINTER COATS
Plain or fur-trimmed, in wools, tweeds, suedes and fun furs. Sizes range from 4 to 6X, 7 to 12 and 10T to 14XT. Reg. 16.98 to 39.98.
Back-to-School Special ... 1/3 OFF

Girls JACKETS
Orlon Pile, Cire Nylon, Fortrel or Canadian Mist. Sizes 4 to 14 and 10T to 14XT. Reg. 9.88 to 29.98.
Back-to-School Special ... 1/3 OFF

Girls' Dresses, Jumpers, Vest and Skirt Sets
In bonded orlon, corduroy, fortrel or bonded tweed. All fully washable, in sizes 4 to 6X and 8 to 14. Reg. 5.98 to 14.98.
Back-to-School Special ... 1/3 OFF

Stretch Your Budget More . . Use Your Free and Ease PLAN-A-COUNT
So important we mention it twice! You save even MORE when you use your Plan-A-Count, NO interest, No carrying charges for you to pay . . . FREE, and so EASY!

ON, OVER and UNDER DOUGLAS ST.

Eddy's
FOR MEN WOMEN AND CHILDREN

The Daily Colonist.

"An Independent Newspaper . . . The Organ of No Clique or Party"

1858 Published every morning except Monday by The Colonist Publishers Limited at 2631 Douglas Street, Victoria, B.C. Second class mail registration number 0516. All undelivered copies or any notices respecting changes of address are to be sent to the above address. Member Audit Bureau of Circulation. 1970

RICHARD BOWER — Publisher and Editor-in-Chief

Continental Responsibility

NEXT TO AGRICULTURE, the world's fisheries produce the greatest proportion of food for mankind's sustenance. The annual catch is in excess of 60 billion pounds. For many countries the fishing industry is one of the major contributors to the economy. For these reasons alone it is self-evident that the nations must act in concert to protect such resources.

All authorities agree that even the enormously widespread fish stocks in the open sea can be overfished, and possibly to the point where natural predators would make it impossible for a species to survive.

This danger was recognized in the halibut industry as long ago as 1924 when an international treaty limited the catch in the region of B.C. and Alaska, and an international commission was named to enforce it. The results have been highly gratifying.

Fish belong to what are termed renewable resources. Unlike minerals and fossil oils they can recover from exploitation. But there is a danger of the depletion of a species — with the added hazard of pollution — to the point of no return.

That is one of the things that worries those concerned with the survival of the Pacific fisheries who suspect that Russian trawlers by their methods are demolishing the bottom fish, herring and other species on the banks on which the more marketable catches depend for existence.

When Canadian fishermen demand extension of national sovereignty many miles to seaward to include these banks, they are on a contrary course to the governments of the United States and Soviet Russia who oppose anything wider than a 12-mile limit. Either of these nations is in a position to fish far afield from its own coasts and wants those high seas rights preserved.

However, the continental case is being argued by the South American republics. Following the lead of Peru and Chile in 1947, Ecuador, Argentina, Uruguay and Brazil have declared 200-mile limits, Colombia and Venezuela are contemplating similar action, and in Central America El Salvador, Nicaragua and Panama already have joined the parade. These countries have expressed a willingness to discuss sea sovereignty with others, including the United States and Russia, but they have expressed their determination at the same time not to retreat one mile from their positions — positions, incidentally, which they have endeavored to maintain with the surveillance of gunboats, a practice which entails certain risks.

For all the outcry in Canada against the Russian harassment of trollers on the high seas, and the rather pointless gesture by the minister of fisheries, Jack Davis, to go out in a B.C. fishboat to see conditions for himself, the government in Ottawa is neither in a position to enforce any 200-mile sovereignty or to effectually police the banks. The Russian is the biggest boy on the street, and he is not about to get off it as long as the law says he has equal rights there.

What must be done, it is suggested, both in the case of the B.C. fisheries and the South American, and everywhere else where there is a conflict of interests, is to settle the matter by treaty, with preservation of the resource itself as the basis of decision.

It does appear that agreement should emphasize the continental rights and responsibilities on the off-shore banks. That is the South and Central American contention; and it is one Canada could profitably argue.

It is only by treaty, however, that the situation can be finally resolved. No one is going to stop the spoilers by waving a futile fist from a troller's deckhouse.

Leeway Necessary

IN ACCEPTING the American Middle East armistice proposals the government of Israel has demonstrated to the world the sincerity of its desire for peace.

The Knesset's decision was not reached easily. Members of the right-wing Gahal party have strongly opposed the plan, arguing with some validity that its acceptance would place Israel in a position of disadvantage. They believe that Egypt's word cannot be trusted and point to examples in the recent past to bear out their claims.

Nevertheless the Israeli cabinet under Prime Minister Golda Meir has decided to take a gamble on peace. Unquestionably the way was made easier by President Nixon's assurances that the 90-day Israeli-Egyptian cease-fire period would impose a military standstill on both sides.

However the problem of the Palestinian terrorists still remains. These commando groups, collectively and individually, have rejected the peace proposals and announced that they will continue their operations against Israel.

It therefore must yet be decided whether Israel would be committing a breach of agreement if she retaliates to such hit-and-run tactics by attacking Palestinian bases in Arab territory.

Certainly if the Arab nations cannot control these guerrilla armies within their own borders, leeway must be given the Israelis to deal with them as they see fit whether or not peace negotiations are in progress.

Victoria Golf Club — **Oak Cluster** — Photo by Jeffrey Pinniger

Ottawa Offbeat — *By RICHARD JACKSON*

All the Harassed Cabinet Worn and Weary But Trudeau Shrugs His Cares Away

WATCH the cabinet file out, these last couple of weeks, after one of its many mid-summer sessions over the scalding problems simmering on the back of the government stove and sure to boil over when the Commons gets back to business in the fall.

See them troop out of their air-conditioned cabinet think-tank on the third-floor front of the Centre Block, tired, drooping, heads down, the mark of weary frustration on them all — all but one.

That one, of course, Prime Minister Pierre Trudeau.

As different from the circle of fatigued men around him as he is different from all the prime ministers before him.

Cool, fresh, unruffled. Looking as if he had just dressed for the day. Shaved, showered, shorn, shirt crisp.

★ ★ ★

Altogether fresh. As if the long, hard, hot day were just beginning instead of running out.

Graceful almost to the free-flowing motion of ballet.

Zesty. On his toes, all but bouncing.

Smiling, shrugging, chatting.

Uncaring — at least, to amazing outward appearances.

How come? What's the trick?

Those who pretend to know him — if anyone, really, honestly does — say he cuts out. Unplugs. Leaves his cabinet cares on the Privy Council table until it's time, tomorrow, or the next day, to shoulder them again.

He has the uncanny facility of being able to stand apart, to disengage for the moment of release, from the problems of a prime minister.

It could be a life-saver. Literally.

For his two years — they haven't been all that soft a political touch, even if he hasn't had to worry, deep down, about Opposition — haven't laid a wrinkle on him.

Look what the years — right from their opening months of responsibility — did to prime ministers St. Laurent, Diefenbaker and Pearson.

In only weeks it aged them months, and the months took the toll of years.

★ ★ ★

Pictures and performances of the three men furnish ample evidence of the physical fall-out, almost as swift as the dramatic deterioration of the fictional Dorian Gray.

It could be, too, that, having picked the men around him in cabinet, he leaves their problems to them.

Which makes it great for him — at least in these low-pressure months of the parliamentary recess — and anything but that for the worried, weary men around him.

They bear the scars of punishment.

Look at them plod heavily out of the cabinet chamber, shoulders bowed under the weight of their work-load.

Finance Minister Benson — who can't sell his White Paper on Taxation, all in the name of reform, even to a majority of his protesting Liberal colleagues in the Commons who are opposing him as vigorously as Conservative Leader Stanfield.

Postmaster General Kierans who, so far, hasn't been able to deliver the mail even at increased postal rates and still soaring costs.

Health Minister John Munro who can neither legalize pot nor shoot another $2 billion on welfare.

Bryce Mackasey, who seems able to negotiate only inflationary wage increases, and as the minister responsible for labor, can scarcely escape taking some of the rap for union militants who slang the prime minister with such ripe epithets as "whore," "damned liar," and "prostitute" to his face.

State Secretary Gerard Pelletier whose Royal Commission on Bilingualism and Biculturalism many Liberal parliamentarians publicly have called "vicious," "biased," "malicious," "irresponsible," and "explosive."

Justice Minister John Turner who has been told, when he asked State Secretary Pelletier's Public Service Commission for an explanation of its controversial application of the Languages Act in the federal Civil Service, to butt out and mind his own business.

★ ★ ★

Consumer Affairs Minister Ronald Basford whose Prices and Incomes Commission anti-inflationary program has been publicly and totally rejected by labor.

Energy Minister Joe Greene who can neither do anything about American restrictions on Canadian oil exports, nor even compel his own National Energy Board to live up to its own import regulations governing the petroleum industry.

Minister-in-charge-of-the Wheat-Board Otto Lang, who can't sell wheat or anything else to or for the Prairies.

Mention a minister, any minister in the whole long 29-member cabinet line-up, and you pin-point a problem.

Mention any minister, that is, except the prime minister, and there you've got a conundrum.

(Colonist Ottawa Bureau)

I Beg to Differ . . . — *By FRANK LOWE*

Toronto's Love-and-Hug School Really No Innovation

IN Toronto, so I understand after reading a recent news item, there is a public school which has become known as "the hugging school" — thanks to a unique experiment.

It all came about when the principal gave instructions for teachers to show warmth, love and understanding to the children. The touching of hands and hugging — both between students, and students and teachers — is encouraged.

I read this item with a considerable amount of awe, let me tell you. As a kid, I recall, I was kept clothed and fed because my widowed mother taught school.

★ ★ ★

And she survived because she was known as the teacher with the fastest backhand in the school. She liked her pupils all right, but she liked them best when they were behaving themselves and doing exactly what she wanted them to do.

In those days, too, there was not nearly so much of this automatic promotion — promoting a child upwards through the school system by age rather than ability — as there is today.

So in my day you could get some fairly large and fearsome creatures in such lowly classrooms as grades three and four.

Many of us might have been lovable, and huggable, but quite a few were somewhat different. In fact, some were so old and big a teacher found hugging one of them might have been accused by some of the more strait laced in the community of all kinds of things.

★ ★ ★

There was also the problem of the depression at that time. Many of the kids I went to school with did not have the clothes, and home sanitation facilities, we take for granted today.

In fact, at the beginning of winter I swear those kids were sewn into a set of long johns, over which were imposed several sweaters and a sturdy set of overalls, and this costume was never changed until spring arrived.

Hugging one of these kids would take a lot of love on the part of anybody, even a teacher, believe me.

But what intrigues me most in the news item about this unique experiment is that the children are encouraged to touch and hug each other.

Well, that Toronto school might think this is unique. But I think any kid who went to a normal school — and the school I went to was normal, at least in this one respect — had that kind of an urge from an early age.

For the first few years in school, of course, little boys and little girls kept their distance. The boys didn't want to be accused of being sissies who played with girls.

But eventually Mother Nature took over. Then, particularly during the warm spring weeks and the mellow weeks of autumn just after school reopened for a new term, there seemed to be quite a bit of this sort of thing going on.

★ ★ ★

Right beside my school was a steep bank, leading down to a river, all nicely camouflaged with clumps of trees and bushes.

Come recess and the playground, except for the very young pupils, would be almost deserted. As soon as the recess bell sounded it was out of the school and down the bank, out of sight of the teachers.

Present-day progressive-type teachers may not believe this, but there was quite a bit of hugging going on in those antedeluvian times.

The one drawback was that recess lasted only for 15 minutes, so a fellow had to work awfully fast. But, even though it had to happen years later, I am now delighted to know that those 15-minute sessions were really valuable and therapeutic.

★ ★ ★

Mind you, there are some points mentioned in this news item about the hugging school which I can't agree with. Specifically, one teacher is quoted as saying, "I think it is possible to love every child."

I wish this were true. But I am living proof that this is not so. In fact, looking back it is amazing how many people decided that I was completely unlovable and unhuggable.

Even when one did establish what is now known as a meaningful relationship, one was not sure of being loved and hugged. One girlfriend, I remember, actually slugged me one day when I approached her for my customary therapeutic hug.

"That'll teach you," she said, "to make higher marks than I do."

At $40 a Pound

Truffles Available

GOURMETS are marshaling their forces to fight the astronomic price of truffles.

The campaign is urgent, because the "black diamonds of the kitchen" are selling for $40 a pound in Paris, and this paragon of the palate is a vital ingredient of the highest of la haute cuisine.

One entrepreneur proposes to increase French truffle production tenfold by planting a species of oak that encourages their growth.

Other efforts range from a kind of artificial insemination — fruitless so far — to, quelle horreur, artificial truffles.

★ ★ ★

The truffle is a small, black fungus, the National Geographic Society says. A member of the genus tuber, it is related both to mushrooms and to less appetizing fungi such as yeast, molds and mildew. France and Italy are the major producers.

Truffles grow in clusters underground. Microscopic filaments attached to the roots of trees, usually oaks, are believed to supply nourishment. But attempts to raise the yield by injecting truffle spores among oak roots have failed.

The fungus is capricious in choosing a host tree. A French study of truffle culture indicated that some trees have "a special truffle vocation." Until recently, truffle farmers could not predict which tree would be hospitable. It often is the scrawniest in a grove.

Researchers now have discovered that a Canadian oak produces far more of the elusive fungi than French trees. A French businessman wants to plant 25,000 acres with these oaks in the next five years, increasing output from the present 110 tons a year to a thousand tons.

A truffle grower needs, besides trees with vocations, a dog, a pig, or a goat. Humans rarely can detect the piquant perfume of the buried fungus. The French hunt with trained pigs, the Italians with dogs, and Sardinians with goats.

Not every pig is a potential truffler. The female's sense of smell seems to be more acute than the male's. French farmers test the females in a litter by offering them truffle tidbits. The animals that display the most interest receive basic training around the age of two — and earn a reprieve from the butcher shop.

OUR READERS' VIEWS

To be considered for publication in whole or in part, letters must be on subjects of general interest, and if signed with pen-names, must be accompanied by writer's name and address. Preference will be given to those that are brief.

Postmen's Tactics Rouse Resentment

REGARDING the article in The Colonist of July 22 headed "Shutdowns Scored" we, the taxpayers who pay the wages of the postal workers, object to "slow downs" of the workers, who are responsible for letters taking seven days to travel 90 miles.

I am an old age pensioner who has constantly been subjected to the shrinkage of my fixed income and don't see why the taxes I am forced to pay should help to support people who are deliberately, consciously, and dishonestly doing inefficient work, and expecting to be paid out of part of my inadequate income.

Would any of the postal workers, who hired a carpenter to do a job, go on paying him if the lumber he needed stopped arriving? I don't think so.

F. PEARSON,
Parksville, B.C.

A Judgment

I understand that President Nixon invaded Cambodia to make Hanoi and the VC more "flexible" in negotiations.

To pretend fair play, though, he has suggested elections for the South under supervision of an international team. But such elections would be held under the present corrupt Saigon regime. To learn what this means, read Chapter 4 of The Betrayal by Lieut.-Colonel Wm. B. Corson who was 25 years with the Marines and was in Vietnam when the sham elections of '67 were held.

Also, President Nixon demands that if U.S. troops leave the South, the North Vietnamese must leave also. Why? Vietnam was divided by the Geneva Accords of 1954 to permit the defeated French to leave with dignity. These same accords carefully set forth that the division was temporary and that national elections must be held within two years to choose a government for the whole country — which had always been one country.

But the U.S., defying the treaty, at once set up a puppet government in Saigon, paying the puppet's conscript troops and most of its administrative costs. This phony government, with U.S. backing, prevented the promised country-wide elections and took an attitude of hostility toward the North. Washington is determined that the division and enmity shall continue even if she partly pulls out.

On the day in July 1956 when national elections should have taken place and did not — on that day the whole contract lapsed, and every Vietnamese citizen had the right to go anywhere in the whole of his own country.

The U.S. invaded unilaterally to wage illegal and barbarous war on an inoffensive people. She must withdraw unilaterally.

F. WILCOX

Save the Trees

I wish to support Mrs. Packford's and Mr. Morris' stand on saving "Begbie Street Trees" and with it the saving of more trees, boulevards, lawns and flowers which are condemned by the city of Victoria's road-widening program.

Trees, boulevards, lawns, gardens are not only pleasing to our eyes and ears (shade, flowers, greenery, bird songs) but contribute largely to our physical and mental well being.

Hence, consideration of Richard Morris' proposal of "making Begbie and Fernwood into one-way streets" by the city's road widening program will be very much appreciated.

T. S.

The Arabs

During the inevitable escalation of the Middle East conflict, I have heard no voice raised, nor have I read any word in the press, in favor of the Arabs.

In other issues we are flooded, about "freedom of the press," and "of speech," "bills of right," "racial get-together," "second class citizenship," and "peace."

What utter rubbish all this proves to be; and by strange coincidence how docile is the Canadian voice that whispers sanctimoniously into the storm about "freedom, tolerance and justice" (as spoken genuinely by General McArthur at the surrender of Japan).

I served in Iraq 1929-1932, as surgeon and eye specialist and attended the Baghdad General Hospital, seeing hundreds of Arab patients. There is no better way to learn about people than through their suffering.

I saw a love of mothers for their sick or injured children that would have put many to shame under our civilization, so called.

By a sudden turn of circumstance, we see Russia with naval strength on the Mediterranean, and land and air forces mounting in Egypt, ranged against a corrupted and feeble "disunited" UN Security Council, helpless and hopeless.

I most sincerely trust that the federal government will remain absolutely neutral, in so far as force of what arms we may have available is concerned. Let the U.S.A. sort the mess out as best it can, in sublime ignorance of the true issues, which "big business" is too brash, and base, ever to comprehend.

May justice come to Mohammed. It is high time.

SIR PHILIP C. LIVINGSTON,
FRCS, Air Marshal, RAF (Ret'd), PR1, Duncan.

Voice of Canada

We are indebted to your excellent Gordie Hunter column of July 26, in that he has not only alerted us, the "Tongue-Tired Majority," to the gravity of our bi-lingual situation, and has emphasized the correct meaning of Section 133 of the BNA Act but has drawn our attention to one, Joseph Thorarinn Thorson, who aims to do something about this situation.

I would earnestly suggest to all those who read and concur in the advertisement on Page 5 of this same issue, regardless of their ethnic origin, to act immediately and become members of this League, which might well become the voice of the vast majority of True Canadians.

R. AVERY,
1834 Adanac St.

Where's the Navy?

How long are our Canadian fishermen, their wives and families, and their boats, going to be subject to destruction and death on the high seas making an honest living as all good Canadians want to do? The account of Russian trawlers running down our boats on Canadian shores, causing considerable damage, as reported in the Colonist July 26, is to say the least frightening and must make all thinking citizens very angry.

Tell us, Mr. Editor, why are Russian vessels permitted to take a haul of herring off our shores when our own men are forbidden by law to fish herring in the interests of conservation? Are these laws made to protect Russia or the Canadian people? One wonders. It seems that our MPs are never available for comment when a crisis arises.

They seem always be on vacation in some other part of the world when needed . . . What an easy way to earn $35 to $40 thousand a year and then get a big fat pension at the end of their term, when those of us who get a generous $78.50 per month, less income tax, had to pay for it. Where's the justice?

Could you also enlighten us, Mr. Editor, as to where our navy is, while this is all going on? Are they like many of our MPs on summer vacation touring the interesting parts of the globe, say 1970 Expo Japan?

I would suggest that these Russian trawlers and scientific vessels be driven off our shores and give our own citizens a chance to make an honest living without risk of being run down and possibly sunk with loss of life.

PERCY K. CUMMINGS,
1720 Richmond Rd.

British Move East of Suez Unimportant

By DENIS WARNER, from Canberra

The comforting presence of great and powerful friends in Southeast Asia for a quarter of a century after the Second World War provided Australia with an invaluable psychological and physical shield. The country could afford policies that put development ahead of defence.

•

The British decision to withdraw from East of Suez naturally caused concern. And that this should have been followed so quickly by the American decision to pull out of Vietnam was a shock, the impact of which has not yet been fully appreciated.

Any change of circumstances that could cause either of these developments to go into reverse might seem at first glance, to be advantageious to Australia and its national interest. The temptation is, therefore, to cheer that Britain has decided more or less to match the Australian effort in the southern tier of Southeast Asia.

Before we cheer too loudly, however, I believe the situation merits a long, hard look.

The argumant for an Australian and New Zealand presence in Singapore and Malaysia is persuasive. They are accepted as part of the Southeast Asian region. Their presence is not contested except by those countries which are, and would be, unfriendly, anyway.

Even though the forces are small, they are a sign of regional solidarity and do help in the maintenance of confidence and stability. And, assuming that some very serious overt act of aggression occurred, they could be — and presumably would be — reinforced.

When the British were present in Southeast Asia in substantial force, their contribution to regional stability was highly significant. Their low-key reaction to Sukarno's confrontation helped enormously.

South Africa Link

This sort of contribution is no longer under consideration. Britain does not intend to become a significant Southeast Asian power again. It is not a part of the region, and only indirectly has any claim to regional interests.

If Britain is to keep forces in Southeast Asia indefinitely, it can legitimately look upon South Africa as important to its plans. With the Russians busy picking up rights to make some sort of use of Mauritius and with its eyes firmly fixed on Aden, Simonstown gains in importance for Britain.

Seen through British eyes some sort of agreement, involving both South Africa and its other East of Suez friends, makes strategic sense.

But it does not make political sense for Australia and New Zealand to contemplate such an arrangement. South Africa is, and predictably will remain, the target for such unified Afro-Asian views as may exist as long as it persists in its policy of apartheid. To be identified with it would be folly.

The image of an independent Australia pursuing its own policies and not relying purely on great and powerful friends is still quite new and quite uncertain. But, as the 11-power conference on Cambodia showed so clearly, it is winning acceptance in many countries including Indonesia.

But Indonesia's view of military alliances for the region are well known. It accepts the Australian, New Zealand, Singapore and Malaysia arrangement. But it would scarcely welcome a wider agreement, especially if it included South Africa.

Things Are Changed

This is not to argue against the British decision to keep modest forces in Southeast Asia, or even to enter into an arrangement, or an alliance, with South Africa. That is her own business, and it could be helpful, not harmful to Australia.

But the prospects that now seem to be emerging with the advent of the Conservative government in Britain demand the most penetrating thought from Australia and New Zealand. The Britain that offers aid in Southeast Asia today is not the Britain of the 1920s. Nor are Australia and New Zealand the same semi-colonial dependencies.

It would have been better in many ways for Singapore and Malaysia, and for Australia and New Zealand, if the British Labor government had not decided to opt out East of Suez. When the decision was made, however, the situation changed. The clock now only cannot be put back; no one is trying to put it back.

Today's reality is that Britain is going into Europe, and not magically getting its second Southeast Asian wind.

BACKGROUND

Europe Seems to Be Serious About Security Parley

Time for New 'Congress of Vienna'

It has been 155 years since the last pan-European agreement on peace and security from the Atlantic to the Urals was laboriously negotiated at the Congress of Vienna in 1815.

Now at last it seems possible that Europe once again is working its way toward another such great decisive ordering of its affairs.

By DON COOK, from Brussels

A genuine diplomatic dialogue, instead of meaningless propaganda exchanges, is under way between the North Atlantic Treaty Organization and the Warsaw Pact powers over the possibility of convening a European security conference — perhaps in the coming year.

The security conference idea has been surfacing periodically from the communist bloc ever since 1954 but only now does it begin to look as if it is backed by a genuine desire and readiness to agree to a meaningful European political settlement.

★ ★ ★

"It is too early to be conclusive, and in any case we need not be in any hurry, but it does now look as if we are definitely heading toward a security conference," says a high NATO official.

Even the reluctant French have swung around from a negative to a positive attitude. In part this is due to the diplomatic successes which West German Chancellor Willy Brandt is gaining with his ostpolitik.

And, in part, it was the result of visits to Paris since the NATO foreign ministers' meeting in May by Soviet Foreign Minister Andrei Gromyko and Romanian President Nicolae Ceausescu.

Both visitors discussed the security conference proposal at length. It has become increasingly clear at the Quai d'Orsay that the proposal is the biggest thing going in East-West relations in Europe and that France had better play a part in it rather than isolate itself by trying to block it.

★ ★ ★

The Bonn government has sent Foreign Minister Walter Scheel to Moscow to negotiate a definitive German-Russian agreement of non-use of force and normalization of peaceful relations.

If the Scheel mission succeeds, then one of the conditions NATO has laid down for the convening of a European security conference virtually will have been fulfilled.

★ ★ ★

The Warsaw Pact powers have met in Budapest and responded to the NATO communique from Rome with replies and proposals which clearly maintain the momentum toward a conference.

The Warsaw Pact powers endorsed discussion of troop reductions in Europe. True, they tailored this to their own ends, also — by talking about a "reduction of foreign armed forces stationed on the territories of European states."

They also said that such an East-West discussion should follow a successful security conference instead of being part of it, as has been proposed by NATO.

But the point of all of this as far as senior NATO officials and permanent representatives in Brussels are concerned is that it is all negotiable, and the diplomatic ball is very much in play.

★ ★ ★

If the East-West diplomatic atmosphere in Europe remains on the whole positive and normal, then it seems reasonable to expect that a preliminary meeting of top officials from all interested governments could be convened to work out the agenda and organization of a security conference in the spring of 1971.

A full-dress 20th century Congress of Vienna could follow late in the year, and Helsinki already has offered to host the conference.

The NATO powers are clearly and unequivocally agreed, however, that no security conference can take place or will be worth holding unless there is a four-power agreement in advance which will end the communist threat to West Berlin and establish the permanent status quo economic attachment of the city to West Germany and the right of its people to political liberty.

★ ★ ★

Berlin is the key — just as the settlement of the Polish question was the key to success of the Congress of Vienna.

Whether the Russians will pay this price for a European security agreement remains to be seen, but NATO diplomats are mildly optimistic. They see the Russians being motivated 25 years after the Second World War by the following considerations:

● A recognition that they have no hope of undermining or conquering any part of Western Europe either economically, militarily or ideologically.

● An urgent need for trade and credits from Western Europe to bolster the East's stagnating economies and a recognition of the fact that these cannot be obtained in a cold war atmosphere.

● The undoubted Soviet preoccupation with China and a readiness, therefore, to normalize and stabilize relations in Europe.

● A Soviet desire to avoid another Prague and to put a kind of international seal of approval on the Brezhnev doctrine, which a successful European security conference agreement would achieve.

● Most disturbing for the West, a probable Soviet calculation that a security agreement in Europe is a very smooth and easy way to hasten a reduction of American forces and presence in Europe and in the long run an undermining of NATO.

★ ★ ★

But, as a top NATO official said: "We are aware of all these risks and dangers, but weighing it all, why should we be afraid of peace?"

Metternich and Talleyrand, Lord Castlereagh and Czar Alexander and the ghosts of Vienna are watching.

Ottawa Team To Monitor Wage Talks

By RICHARD MACKIE, from Ottawa

Without fanfare, a determined Prices and Incomes Commission has entered the field of labor-management relations to try to enforce its six per cent wage-increase guidelines. The commission has negotiations whether pay demands or offers violate the guidelines.

It is the latest commission attempt to hold down wage increases. If it succeeds, it will enable Ottawa to adopt a new line in economic planning and could spare the country even worse unemployment, argue its supporters in the government.

Commission members believe that since the conference on price restraint last February, business has performed acceptably in holding down price increases. Thus the prices sector of inflation has been tamed for a while. But wages continue to increase at unacceptable rates, according to the standard government theory. If wage increases are not brought under control soon, it will be impossible for the commission to keep the co-operation of business in holding down prices — co-operation that was won with the promise that wage demands would be restrained.

Further, any major wage increases won now and through the fall will show up in price increases early in the new year. Canada cannot afford to go through another period of dramatic price rises, say government economists.

To rid herself of the now pervasive inflation psychology, Canada needs at least 18 months of only moderate price and wage increases, argue the economists. In an effort to win this moderation in wage increases, the commission has formed its team of investigators to study pay negotiations.

The investigators can look into a negotiations situation either at the invitation of one of the parties or on their own initiative. Under the commission's authority, the investigators can summon witnesses, require them to give evidence under oath, and require them to produce any documents the commision considers relevant to its investigation.

The commission tried to have its guidelines backed by provincial powers and failed. The government has considered holding down wage controls, but discarded the idea.

Now the commisssion, and the government, are hoping that by intervening while contract negotiations are still underway, they will be able to convince unions to exercise restraint in wage demands.

Quote!

I went to see Oh Calcutta! to see if it was as bad as they said it was. It was worse. We stayed right through to the end — but only because we thought it necessary if we were to make an objection. — Councillor Frank Smith, who asked the London (Eng.) police to take action against the show.

If you had a car that didn't break so often, you wouldn't be broke so often!

SEE THEM AT

DAVID MOTORS LTD.

1101 YATES 386-6168

Going Formal? RENT-A-TUX from us and be comfortable and smart-looking. Tuxedo or Dinner Jacket and Cummerbund, $10. Shirt, Tie, Links and Studs, $3. Reserve now at

PRICE & SMITH LTD., 652 Yates
384-4721

Recommended

Recommended by Victoria families in every neighborhood for the finest in faithful service, whatever your denomination or creed.

McCALL BROS

FUNERAL DIRECTORS LTD., 1400 Vancouver St. 385-4465

PAGE 5

Israel, UN, Arabs at Odds in School Sector

Battle of the Books

By TOM LAMBERT, from Jerusalem

A controversy over the content of Arab-published school textbooks has put in jeopardy supplies of books for 80,000 Arab children going to school in the territories occupied by Israel in the 1967 war.

The controversy has brought divisions within the Israeli government, has stirred the possibility of new complications in the UN program for refugee camps in Lebanon and Jordan and has brought criticism from the United Nation Educational, Scientific and Cultural Organization (UNESCO).

When they overran great chunks of Arab territory in the war, the Israelis took on the responsibility for the school systems in the occupied territory. Within it, also, were many Arab refugee camps, in which the United Nations, in effect, was and is the education authority.

Israel decided not to change the basic school systems in the occupied area. They still are operated on Arab patterns. And it neither sought nor assumed any authority to change the systems in the UN-operated schools in the refugee camps in the occupied areas.

But the schoolbooks in the occupied area schools, and those in the refugee camps, were another matter. On checking them, Israeli authorities discovered they were laden with what the Israeli foregin office has described as "hate and enmity" for Israel.

★ ★ ★

A Syrian textbook on the Arab world for high school juniors described the Arabs' duty to "strangle Israel, tear her ambitions to pieces and throw her into the sea."

An Egyptian grammar for seventh graders cited this sentence for analysis: "The Arabs do not cease to act for the extermination of Israel."

The Israelis promptly expunged such remarks and exhortations from thousands of copies of school books in the occupied areas, which touched off a series of strikes in those schools in the 1967-68 academic year. Israeli authority prevailed, the propaganda-cleansed books, mostly in stenciled form, since have been used in the occupied area schools.

But the books for the UN-operated refugee schools in the Israeli-occupied territory were something else. With UN agreement some of the books were censored. Others were left untouched.

After delays by the Arabs, some Israeli sources suspected correction a total of 99 books used in the occupied territory and refugee schools, complaining that some of the textual material was objectionable and asking that it be removed. One of the books contained a map of the Middle East on which there was no Israel.

A special UNESCO committee condemned 14 of the books, suggested revisions in 51 others and approved the remaining 34. Israel agreed to import the revised, Arab-published books for use in all those schools.

After delays by the Arabs, some Israeli sources suspect they were trying to evade the UNESCO-recommended revisions. Jordan and Lebanon said they would incorporate the revisions in the books to be used in the 1970-71 academic year. Egypt said it would revise its textbooks to conform with the UNESCO recommendations but did not say when the corrected books would be published.

Early in 1969, the United Nations asked Israel to authorize imports of the revised, Arab-published schoolbooks. Israel stalled. Last September, several Arab governments asked UNESCO to help obtain Israeli import authorization for the books.

★ ★ ★

The schoolbook import issue went to the Israeli cabinet. Out of the cabinet discussion came a compromise. Israel told the United Nations last February it would import from Arab publishers those books with which the UNESCO committee had found no fault.

Then came the seeming hooker. Israel also said it would import the Arab-published books containing the UNESCO-recommended deletions — provided the Arab states would agree to use the revised editions in the UN-operated schools in the refugee camps in their countries.

That stipulation raised immediately the question whether the guerrillas, dominating the refugee camps in Jordan and some in Lebanon, would agree to substitute propaganda-purged textbooks for the propaganda-larded books in use in many if not most of the camp schools.

If not, Israel conceivably could refuse to import any revised Arab-published books for use in the UN-operated refugee camps' schools in the Israeli-occupied territory.

UNESCO fumed. Its executive council voiced worry and regret about Israel's failure to authorize imports of the books and called on Israel to approve such imports as quickly as possible but did not issue an expected outright condemnation of Israel.

If the books are not imported in time for the opening of the UN-operated schools next fall, about 80,000 refugee children will be without them.

SIMPSONS-SEARS

MONDAY SELLOUTS

Sale Starts 9:30 a.m. Monday — Personal Shopping Only While Quantities Last!

Girls' Machine Washable Fashions

Only 6.99 Ea.

Care-free fashions to wear now right into "back-to-school" time. Jumper set and print or plaid cotton dresses. Rust, Navy, or Plum prints or plaids. 7 to 12.

Personal Shopping: Girls' Wear (77)

SAVE 25%! Wheelbarrows

3 Cu. Ft. tray of 18 gauge steel. Pipe handles with rubber grips. 10 x 1.75 semi-pneumatic tire. Reg. 11.99. Sale Price, Ea. 8.97

Hardware (9)

Colonial Ceiling Fixtures

3-Light fixture with frosted chimney. Copper or polished chrome frame. SAVE 25%! Reg. 19.99. Sale Price, Ea. 14.97

Electricals (34)

SAVE! Spark Plugs

Allstate Super Spark Plugs have finest 4-rib design insulator to protect flashover. Made for Simpsons-Sears by the world's largest manufacturer of plugs. Reg. 95c. Sale Price, Ea. 77c

Automotive (28)

Interior Latex Paint

Harmony House velvet interior paint applies easily with brush or roller. Tools and hands clean in water. Gallon covers about 500 sq. ft. Choose from 7 colours and white. Reg. 6.99 Gallon. Sale Price Ea. 5.47

Paints (30)

Wall and Trim Enamel

Harmony House Semi-Gloss paint for woodwork, furniture. Dries in 6 to 8 hours to a stain and mar-resistant finish. Covers about 550 sq. ft. 7 colours and White. Reg. 7.69 Gallon. Sale Price Ea. 5.67

Quarts—Reg. 2.39 Ea. 1.77

Paints (30)

Ironing Table

Green enamelled perforated steel top. Adjustable to 36" high. Grey enamelled leg. Sale Price Ea. 8.77

Housewares (11)

Seamless, Nude Heel Nylons

Sale Price

3 pr. 97c.

Stock up on several pair at this sale price! 15 denier seamless mesh nylons with fashionable nude heels. Popular colours of Beige and Spice in sizes 9½ to 11.

Personal Shopping: Hosiery (75)

Simpsons-Sears, Hillside: 3190 Shelbourne Street. Lots of Free Parking . . . No Tickets, No Time Limit. (8-1)

Bull

Gregory

Names in the News

Peace Hope Expressed By Kosygin

MOSCOW — **Premier Alexei Kosygin** has sent a message of peace to **President Nixon,** French **President Georges Pompidou** and British **Prime Minister Edward Heath.**

Kosygin's telegram, a message noting the Aug. 2 anniversary of the 1945 Potsdam Accord in which the Allied powers laid the basis for post-war peace, contained glowing phrases stressing the possibility of co-operation between the communist and non-communist worlds.

"The Potsdam decisions convincingly showed that states with different social systems can come to mutually acceptable agreements on the biggest and most complex international problems in the name of universal peace and security . . ." Kosygin said.

"Just as a quarter century ago, we proceed from the view that when there is a growing mutual understanding and co-operation of states and peoples, durable and lasting peace can be ensured."

□

UNITED NATIONS — **Lt. Gen. Odd Bull** of Norway has handed over command of the U.N. Truce Supervision Organization in the Middle East to **Maj.-Gen. Ensio Siilasvuo,** his deputy chief of staff.

□

TORONTO — To comedian **Dick Gregory,** his two-month-old fast is anything but funny. "I'm fasting to dramatize the tragic and hypocritical nature of the narcotics problem in the United States," he said. His latest hunger strike involves such issues as civil rights, injustices to the American Indian and the Vietnam war.

□

ROME — Portugal's ambassador to the Holy See, **Eduardo Brazao,** has returned to Rome, thus closing a chapter in a diplomatic feud over the meeting of **Pope Paul** with black rebel leaders from Portuguese African territories.

□

CALGARY — Singing star **Wayne Newton** scored another hit here — this time at the Canadian Arabian Horse Show — as United States entries continued to dominate the competition. Newton's horse, **Aramus,** was declared champion stallion as Americans took first and reserve placings in all three categories.

□

FOLKESTONE, England — Two men swam the English Channel in opposite directions Saturday. **Ray Cossom,** 37, of Northern Ireland, swam from France to England, and **Mervyn Sharp,** 20, of Weymouth, England, took the reverse trip successfully.

□

TORONTO — **Premier John Robarts,** who served as a lieutenant aboard the cruiser HMCS Uganda during the Second World War, is in "drydock" recovering from foot surgery, and had to miss the 25th anniversary of shipmates who served on the vessel.

□

QUEBEC — **Judge Andre Leclerc,** a specialist in municipal law, was found dead in his courthouse office. He was 48. No other details were immediately available.

□

TORONTO — **Clayton Ruby,** a 28-year-old civil rights lawyer, was acquitted on a charge of resisting a police officer which arose out of a May 9 demonstration at the United States consulate in Toronto.

□

VATICAN CITY — **Cardinal Giuseppe Pizzardo,** oldest prince of the Roman Catholic Church, has died at the age of 93. Pizzardo, who was born in Savona in 1877, died at his residence only a few minutes walk from St. Peter's Square.

□

GENEVA, N.Y. — **"Tommy the Traveller,"** who as a sheriff's undercover agent was involved in campus turmoil at Hobart College, was arrested for allegedly defrauding the state of $650 in unemployment pay benefits. Tommy, whose real name is **Thomas Tongyai,** was charged in a city court warrant with "issuing a false statement for filing, in the first degree."

□

SACRAMENTO, Calif. — **Reed Gibson** had his hair cut, mustache trimmed and bushy sideburns shortened to avoid being a fire hazard. Gibson, 27, was a long-haired fireman before he sat in the barber's chair. Now he's a well-groomed fireman who plans to fight the hair-cutting order in the courts. As his long locks hit the floor, a threatened 30-day suspension by his superiors went with them.

□

LONDON — The pilot of a plane in which Polish **Gen. Wladyslaw Sikorski** died during the Second World War has received libel damages from the impresarios who staged **Rolf Hochhuth's** controversial play, Soldiers, in London. The pilot, **Edward Maximillian Prchal,** was expressly stated to have been in no way to blame for the crash when the accident was investigated by a wartime court of inquiry.

Brand New
1970 FIAT
850 SPORT SEDANS

"No One Says an Economy Car Has to Be Dull"

4-Speed all synchro sport shift, bucket seats, head-rests, independent suspension, radial tires, dual braking system, electric wipers and windshield washers, heater and defroster, arm rests, padded sunvisors, seat belts front and rear. 40-50 MPG economy.

$1697
$59.00 DOWN
36 Months AT
$59.00
No Payment Until Late September
With Approved Credit
INCLUDES:
$30 Freight
$84.85 Prov. Sales Tax
$10.60 License
OPEN TILL 10 P.M.
Brian Holley Motors Ltd.
384-1161
Douglas at Cloverdale

Zeller's
GRAND OPENING SALE
CONTINUES

Shop The Easy . . . Convenient Way At Zeller's! Open A "Charge-Account"!

Fine Saving On Our Top-Selling
CHENILLE BEDSPREADS
Wavy cotton chenille bedspread on heavy sheeting...colourful way to dress up the bedrooms for fall. They're no-iron, too! Single or double bed sizes in a wide range of colours.

FAMOUS
"ESMOND" BLANKETS
Warm, long-wearing viscose blend "Lamont" blankets are moth-resistant and allergy-free: Hi-Loft and Perma-Nap finished. Lovely satin bindings; decor colours.

"SUN DAISY"
THERMAL BLANKETS
The comfort of an easy-care thermal blanket of viscose/nylon blend. Wash-fast "Sunflower" print on avocado; 72" x 90". Made exclusively for Zeller's!

"ESMOND"
"LOOMAIRE" BLANKETS
Washable viscose and nylon blend thermal blankets are lightweight yet warm. Handsome binding, solid decor colours. Choice of single or double bed sizes.

FABRIC RAMPAGE

Polyester Mix & Match 4.94 Yd.
58" width. Checks and plains, fashion colours.
Printed Flannelette 53¢ Yd.
Decorator Prints 67¢ Yd.
45" "Camilia" Lining 96¢ Yd.
Percale Prints 48¢ Yd.
54" Bonded Acrylic Mix 'n' Match 3.96 Yd.

60" POLYESTER DOUBLE KNIT
"Swinger" printed Permanent Press fabric of 100% Canadian made "Fortrel". Machine washable, colorfast, drip dry, no iron. Choice of high fashion prints. 5.96 YD.

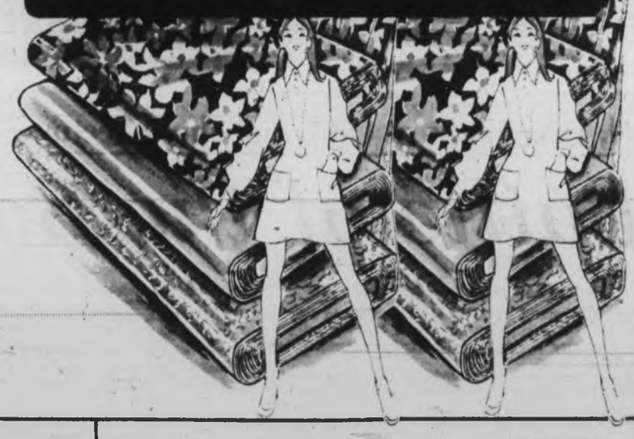

'WIN' A FREE TRIP FOR TWO
Via Air Canada's New Direct Flight to Man and His World

Fly non-stop Vancouver to Montreal. Free accommodations: $200 spending money — Just enter your name during "Zeller's" Grand Opening Sale!
Draw Sat., Aug. 8

Our Own Quality Brand
Bradford SEWING MACHINES
SAVE $10!

"CHARGE-IT"
49.88
Sews straight stitch, forward and reverse. Stitch regulator, adjustable tension dial, hinged pressurefoot, automatic bobbin winder. Includes carrying case, attachments.

BUY NOW - "CHARGE-IT" - NO DOWN PAYMENT!

Zeller's Hillside Shopping Centre
Mon. - Tues. - Wed. - Sat. 9:30 - 5:30
Thurs. - Fri. 9:30 - 9

Victoria: Low Overhead

Historic Fisgard Light marks entrance to Esquimalt Harbor

A miniature fairyland is Victoria from the air: tiny houses set like chessmen on a board, lakes that look like small puddles, cars like toys. And all around is the sea, girdling the land in an endless swell of white-capped water.

But come closer, as photographer Jim Ryan did — 1,500 feet above the city in a helicopter — and flutter above it for 90 minutes. Jim says it's one of the most beautiful sights you'll ever see and flying in a helicopter "is like riding the back of a big bird."

Piloted by Bruce Payne of Vancouver Island Helicopters, the whirlybird covered an area extending from Sooke to Patricia Bay. For photographer Ryan, who has flown in many types of winged aircraft, a helicopter is the only way to take aerial pictures.

Coupled with a brace of light, easy-to-handle 35mm cameras was a strong stomach. The door was removed for easier shooting and Ryan's only link with a ripe old age was his safety belt.

He advises: "I wouldn't suggest a photographer try this unless he can stand heights. But for those who can, this is the easiest, most relaxing way to take aerials — you can shoot to your heart's content."

Ryan shot nearly 200 pictures using Tri-X film, and a standard 50mm lens set at f16, with a shutter speed of 1/1,000 of a second to offset any vibrations from the helicopter. A green filter was used to cut the haze.

With his small 35mm camera, he poked into back gardens, startled the killer whales at Sealand, saw beaches that disappeared into the horizon. It was a bird's-eye view of his favorite city — and his lens captured whatever took his fancy.

Says Ryan: "I wish all photographers could have this experience — from the air, everything looks like a picture."

Boat stalls at Oak Bay Marina

Fable Cottage in Cordova Bay

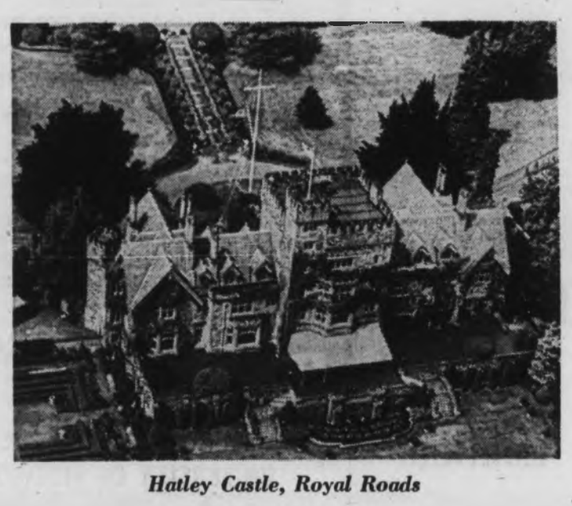

Hatley Castle, Royal Roads

Mt. Douglas Lookout

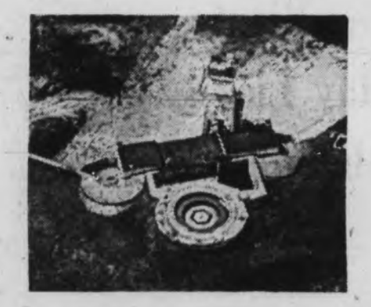

Fort Rodd Hill

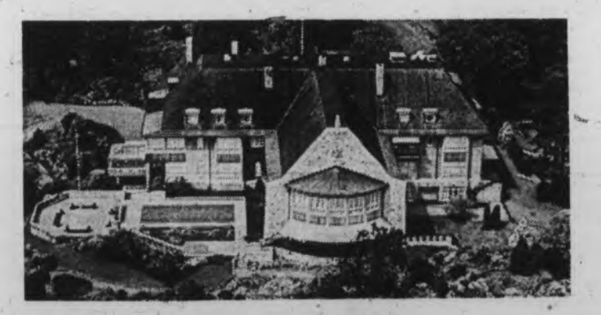

Government House

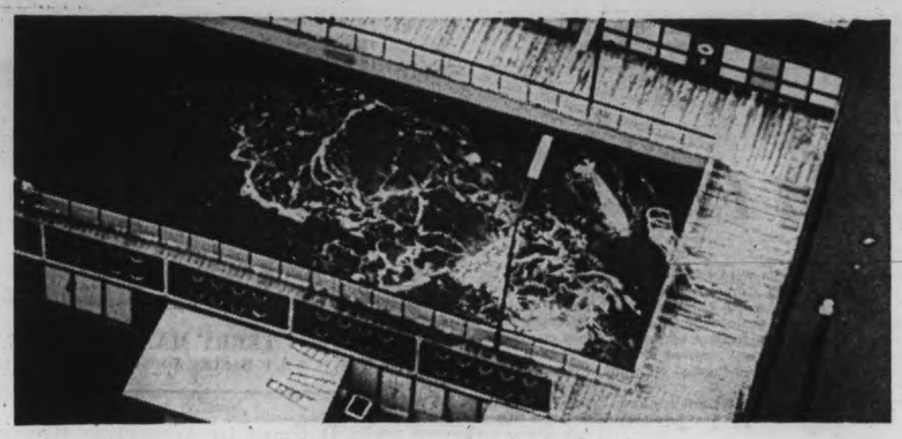

Killer whales cavort in Sealand pool

Craigdarroch Castle

Bureaucratic Brainchild Slammed

Richardson Brief Impressed Taxmen

By HARRY YOUNG
Business Editor

Members of the House Committee studying tax reform who visited this city last week have been generous in their praise of some of the hundreds of briefs submitted to them.

There was some concensus that the best brief of all was the one from Richardson Securities, a national investment firm, whose former president is now a member of the Trudeau cabinet.

It appears the house committee liked the broad approach taken by Richardson to the whole aspect of the white paper without concentrating on those items which affect a particular segment of the public.

Many people may not have seen this slim pocket-size, 32-page publication and will have little idea what it contains, but apparently it has impressed the committee — for whatever value that may have. Maybe a few comments on the publication would be in order in this column.

First of all, the Richardson brief is critical. It supports some of the ideals set out in the white paper in principle, but almost without exception it disagrees with the white paper's proposed way of handling them.

In its conclusion there is one very pertinent observation which I think strikes at the very nub of the reform principle.

"It is impossible for a small group of experts in the Department of Finance, or elsewhere, to invent a radically new tax system that can be fairly imposed upon the diverse structure of interests in Canada, or realistically to assess its effects," the brief says.

In other words the Richardson view is that the white paper is the brain child of the bureaucrats of the civil service.

"We must be prepared to look for reasonable approaches to known problems rather than radical solutions to all conceivable problems at once. It is only by such a procedure that reform proposals can be given the examination and review which they require if we are to have a fair and viable tax structure."

On individual items of the white paper proposals the Richardson brief takes definite stands.

It points out the confiscatory nature of the proposed taxation on savings and investments would have a detrimental effect on the growth of the Canadian economy and would stultify growth to the extent that it would harm Canadians in every taxpaying bracket.

It also finds the hardest hit group would be the Canadian who earns between $10,000 and $25,000. He already produces 23 per cent of the revenue from his personal income tax. It is in this group that the heaviest burden of taxation is already felt. Under the proposals the burden will be even greater.

Business Expense Deduction For All 'Inequitable'

The plan to give everyone a fixed $150 a year for business expenses is condemned, because the great majority of taxpayers do not spend that amount. "It is inequitable to give a benefit to all in order to provide a justifiable need for a few." Defined employment expenses should be deductible, but a general allowance is wrong in principle, the brief adds.

The standard deduction for medical and charitable expenses will discourage the smaller contributions to such organizations as the United Appeal and will discriminate against those who contribute. "Deductions should be allowed on an actual basis of individual contribution," the brief says.

It produces tables to show that except in the lowest and highest tax brackets, U.S. tax is much lower than the new scale would be in Canada.

Scholarships and bursaries should not be liable to tax.

"We accept the taxation of capital gains as necessary to complement other parts of the tax structure" but it should be separate and at a lower rate than the rates on other income.

It suggests a 15 per cent limit should be set on capital gains.

And it says there should be no taxation on unrealized gains.

Capital gains tax should not be imposed upon death of the taxpayer and liabilities should be confined to the provisions of the federal estate tax and provincial succession duties.

Capital gains tax on principal homes of taxpayers should be excluded "except perhaps after all reasonable rollovers have been extended and exhausted."

Nor should tax be imposed where no actual capital gains have been made. In other words the valuation price should be the price the person paid for the investment if that is higher than the price set on valuation day.

The danger of allowing capital losses is pointed out. Using the first eight months of 1969, the downward swing on stocks in the Toronto Stock Exchange average would have meant tax losses on $4 billion in industrial stocks; $100 million in gold shares; $500 million in base metal shares and $900 million in oil shares.

Claims for losses of this magnitude could be "catastrophic" for any government at any time, the brief notes.

Richardsons also claims that as the price of homes fluctuates substantially and there is no deduction for losses, unfairness could arise. Most persons selling a home during a boom have to buy another in a boom so that any potential profit is offset.

Also under attack is the "invalid" assumption of the white paper that 50 per cent should be the maximum tax for personal income tax and the corporation tax should also be at a permanent 50 per cent level.

Current Corporation Tax Rate Percentage Favored

It is against the separate treatment of widely held and closely held company investments.

It opposes the elimination of the 20 per cent corporation tax rate of the first $35,000 of company profits as too harsh on the smaller companies and suggests the lower rate on a "notch" system should be provided for companies making less than $100,000 a year.

On mine and oil extraction companies, it says the proposed depletion of one-third of development costs, and the abolition of the three years tax holiday would discourage investment in this high risk type of investment, and would stop many developments of a marginal nature. The happier tax atmosphere for mining in Australia is sited as a competitive influence.

The various proposals to increase tax liabilities — including captal gains — on non-residents are generally deplored, and Richardson advises "they should be dropped."

On other matters Richardson believes abuses, if they exist, should be tackled specificially rather than being covered by a change in the overall taxing philosophy.

It is also against the provision that 90 per cent of all pension funds must be invested in Canada. Canada, it points out, does not have sufficient types of investments to make a balanced portfolio without flexibility of access to the foreign markets.

This then is the sort of brief that has impressed the standing committee.

So what is its report back to the government going to be like?

Is it going to be as opposed to the proposals as most of the briefs have been?

Or is it going to be a majority report backing the white paper proposals on a party basis?

It has been suggested that no matter what recommendations the committee may make, the government has already made up its mind.

The fact that the B.C. government declined to meet the standing committee either in public or private indicates that Premier Bennett was not impressed with its importance as a body carrying any power or influence.

Time will tell. It will also tell to what degree Prime Minister Trudeau is willing to bend to the dictates of his "dialogue" policy.

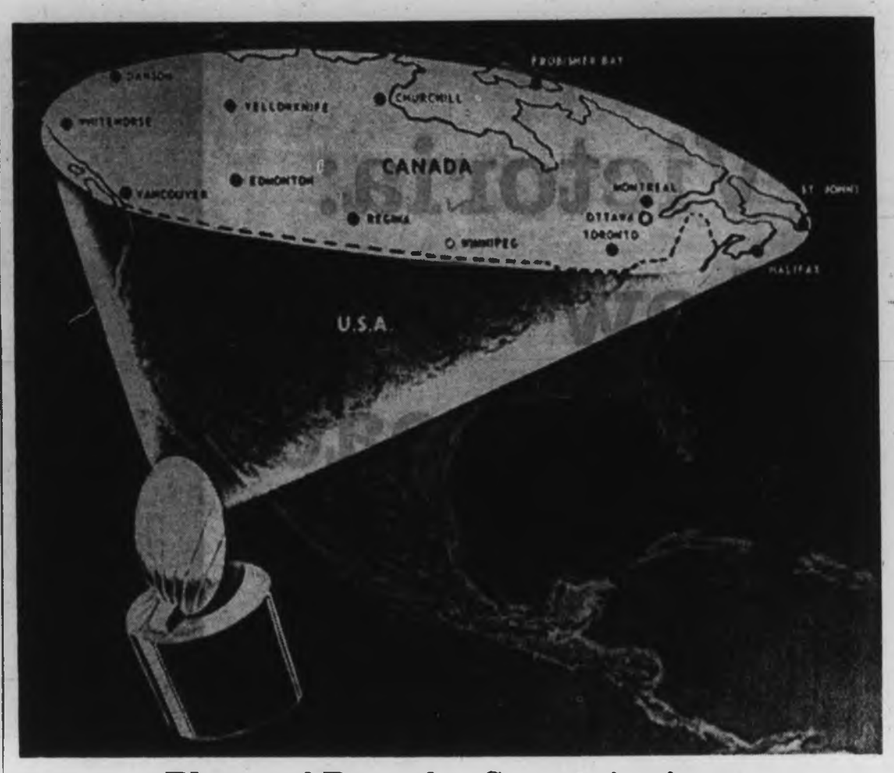

Plenty of Room for Communications

Artist's conception shows coverage of Telesat Canada's ANIK I communications satellite, which will be built by Hughes Aircraft Co. of California. Satellite will be placed in stationary orbit about 22,300 miles above equator in approximately the longitude of Winnipeg. Earth stations located anywhere in highlighted area will be able to receive television and radio signals from satellite. Cost is expected to be $28 million.—(CP)

Computer-Age Money Order World's Best

Canada's postal money order system will be brought into the computer age Oct. 16.

Starting that day, thousands of post offices across the country will process money orders by means of a compact machine described by the post office as a "cross between a cheque writer and a charge plate printer."

Eliminated will be the time-consuming procedure of selecting the correct form for the correct amount. The small contraption that used to be fitted over the money order form indicating the proper amount after the paper was torn, will be a thing of the past.

Developed by the Canada Post Office in co-operation with Addressograph-Multigraph of Canada Ltd., R.L. Crain Ltd. and Recognition Equipment Incorporated, the money order imprinter will be reminiscent of the familiar devices employed by stores using charge plate systems.

★ ★ ★

A three-part carbon-interleaved form will be placed into the machine's slot. The operator moves a number of leavers indicating the correct amount, and a handle is moved from left to right across the machine, imprinting the set amount on the form.

Personal details, including the name of the person to receive the money order, will be filled in by the customer.

L. E. Hall, supervisor of public services of the Victoria Post Office, said the change represented an investment of more than $2,000,000.

"Every post office in Canada, those in drug stores included, will get such a machine," he said.

A post office circular describing the new system as "the most modern postal money order system in the world" states that initial costs will be recovered within five years.

★ ★ ★

"It is expected that this amount ($2,000,000) will be ammortized in five years as a result of estimated savings of 19 per cent a year from streamlining processes, reduction in forms and time saved," it states.

The bookkeeping is done by a central computer in Ottawa which can handle a daily input of up to 600,000 money orders. In addition to keeping a record of the amount of money changing hands through money orders, the computer will also microfilm the forms and store them in film casettes for speedy location in case of queries.

One more new feature: With the new system in effect, a single money order of up to $200 can be issued. Under the old scheme, the amount for each single order was limited to $100.

"It's quite a system, and it should save a lot of time and money," Hall said.

Trade Talk Must Continue

GENEVA (AP) — The United States and its major trading partners, Britain, the European Common Market and Japan, failed to settle their economic differences Saturday but agreed to continue discussions on mutual barriers to trade.

A brief announcement following two days of secret meetings said the world's leading economic powers agreed their talks on trade-curbing protectionist measures must continue, but no date was fixed for a future meeting.

The talks, conducted at the headquarters of the General Agreement on Tariffs and Trade, particularly dealt with the U.S. quota legislation currently before Congress, restrictions of agricultural imports, preferential arrangements, textiles, and unspecified forms of protectionist measures still being applied in the four trading areas.

But Union Sticky

Car Plant May Lick Absentees

DETROIT (UPI) — In an effort to lick the problem of absenteeism, a Chrysler Corp. plant is offering trading stamps for good attendance.

But the United Auto Workers union is not sold on the idea.

"It's all a rather sticky problem," said Douglas Fraser, head of the UAW's Chrysler department and in charge of UAW negotiations at Chrysler.

"Because of the new program," the union needs a green stamp committeeman. Imagine the furor it would cause if the company gave a worker 500 green stamps and he was entitled to 600 green stamps," he said.

★ ★ ★

Workers at Chrysler's Mound Road engine plant last week received letters from Douglas Cowdrey, plant manager, outlining the stamp plan.

Green stamps will be given on a sliding scale to workers with no absences. A worker could accumulate 3,200 stamps, a little more than two books' worth, for a half-year without absence under the plan.

Enclosed with each letter was a stamp gift catalogue.

"Why, I am willing to give 5,000 green stamps if Chrysler gives us a company-paid dental care program," Fraser said. In the present car negotiations, the union has made company-paid dental care one of its demands.

One in Five

MEXICO CITY (UPI) — Mexico's Alcoholics Anonymous said Wednesday that about one out of every five Mexicans is an alcoholic.

Polar Star Plays It Cool

Age of modern communications has caught up with reindeer farmers in Soviet Union. This Moscow newspaper photo shows Boris Ikevev of Kamchatka Polyarnaya Zvezda (Polar Star) state farm using lightweight compact walkie-talkie which has 28-mile range. — (CP)

World's First Full-Course Piscatorial Protein Dinner

It Had Everything But Fish Taste

HALIFAX (CP) — The lieutant-governor, the premier and other celebrities sat down Thursday night to the world's first full-course fish protein dinner. And guests smacked their lips but agreed that it had everything appetizing except the distinctive taste of Nova Scotia fish.

But this was the reaction looked for by the hosts — Cardinal Proteins Ltd. of Canso, N.S. — which goes into commercial production in September. They'll turn out 20,000,000 pounds of high-quality protein annually for world markets.

★ ★ ★

They explained that a pound of the tasteless white reinforcement powder for food costs 45 cents and provides as much protein as $8.25 worth of steak, nearly $5 worth of milk and about $3.25 worth of eggs.

The dinner menu included a chip dip, a consomme, a spaghetti, rolls, a rich torte and cookies either spiked with or made out of the fine flour. In fact, nearly every item was reinforced with the fish protein except the accompanying Portuguese Mateus wine.

Guests were told that without the fish concentrate the dinner would have provided only 18 per cent of an adult's daily requirement of protein. With it they received 65 per cent if they finished off with the cookies; 45 per cent if they quit at the luscious torte.

★ ★ ★

A wide range of dietary experts gave testimonials to the value of the new product, which also provides a market for edible fish previously discarded because of size or lack of popularity.

Federal and provincial fisheries researchers started experimenting on the process in a Water Street lab nearly 20 years ago and Thursday's fish protein banquet was the final refinement and acceptance.

SHAVER AND LIGHTER SALES AND SERVICE
Fast service, guaranteed work by experts with the most modern equipment.
Also warranty repair depot for all Ronson appliances.
PHONE 382-4912
McCALL DAVEY DRUG
DOUGLAS AT PANDORA

OPEN HOUSE
BY BUILDER
Sun., August 2 — 2 till 5 p.m.
New 3 bedroom home, wall to wall carpet, bath and ½, full high basement, double carport, sundeck and finished rumpus room on ½ acre in North Saanich. Possible V.L.A.
2040 Landsend Rd.
Value Priced $26,900.00

"QUALICUM BEACH INN" ESTATES
World famous for its beauty, overlooking golf course to ocean. Distinguished properties now offered as a closed estate including swimming pool, tennis courts and caretaker. For details please contact Mrs. Gadd, 754-4401 or 248-3710.
BLOCK BROS.
83 Victoria Cres.
Nanaimo, B.C.

UNIVERSITY OF VICTORIA
requires
ADMINISTRATIVE ASSISTANT
BIOLOGY DEPARTMENT
Duties are responsible administration of department's non-academic operations delegated by the Department Head, including organization and staffing of office and other support areas, allocation of space and equipment, acting as Secretary to various committees, liaison with campus services and other organizations, budget preparation and control, and preparation of reports and statistics.
Applicants should have a Bachelor's degree or equivalent in training and experience, some training in Biology, considerable, responsible general administrative experience, preferably in a university environment, and proven ability to organize resources for optimum results.
Salary up to $10,000 per annum.
Applications must include a curriculum vitae, university transcripts and the names of three referees who know applicant's work. Direct applications to Personnel Services, University of Victoria, P.O. Box 1700, Victoria, B.C.

FOR LEASE
DELUXE OFFICE and COMMERCIAL SPACE
Brand new building. Approximately 3,000 sq. ft. Still available to acceptance covenants. Entrance Mall close to Arena, Curling Rink, new proposed Swimming Pool. Ideal for Professional purposes. Bright interior. Ample parking. Call—
TERRY MANN — 386-0477
D. F. HANLEY AGENCIES LTD. — 385-7761

It Pays to Advertise Regularly

Business Topics

Retired But Hardly Tired

By HARRY YOUNG
Business Editor

If you are an older chap and want to keep in the Victoria swimming pool, the man to contact is Norm Horton.

Norm is a vivacious chap who came to Victoria to retire several years ago, but found time lagging on his hands.

He went to the Victoria Chamber of Commerce, and asked them to give him a job.

Now he is director of the Retired Executives Bureau, operated by the Chamber.

Although the bureau is less than a year old it has currently more than 20 projects under way.

Some of them are anonymous for the very good reason that the bureau is assisting companies that are in difficulties and the least thing they require is for someone to publicize their plight.

"Our experienced retired executives are often able to help companies and individuals who have run into difficulties with their businesses," said Horton. "We help them on a purely voluntary basis."

In addition to activities outside the Chamber membership itself, the Retired Executives Bureau is being called upon regularly by the 14 groups of the Chamber to lend assistance in one way or another.

"We have a list of about 30 experienced executives on our roll and we are calling on them regularly for aid," he added.

Among them are engineers, civil servants, personnel directors, bankers and even retired members of the armed forces of brevet rank.

"The thing is that we need more help," and Horton asked me if I would make an appeal in this column for volunteers, which I am happy to do."

So if there is any retired — not tired — executive finding time hanging heavily on his hands who reads this, he should get in touch with Norm Horton at 385-8554.

□

IMPROVED QUARTER

Second quarter earnings of Canadian Industries Ltd. were a lot better than the first quarter, but still not as good as a year ago.

The big chemical company said its second quarter net earnings of $4,330,000 (44 cents a share) compared with $6,581,111 (67 cents) in the corresponding period of 1969.

For the six months the net income was $5,925,000 (60 cents) a year ago.

BACK TO COPPER

Although Cominco is known throughout the world as one of the great lead-zinc refining companies, it was originally a copper producer.

It was only after the Cominco plant at Trail was acquired by CPR in 1898 that it switched its main interest from copper and gold to lead and zinc.

The latest issue of the Cominco magazine said that while the Trail copper refinery was shut down in the 1929 stock crash, the company had never really got out of the copper business, and that its Vancouver Island copper mine at Benson Lake run by its Coast Copper Company had treated 281,000 tons of 1.47 per cent copper during 1969.

"It is, therefore, wrong to think that Cominco's proposed entry into the copper smelter-refinery business in the Highland Valley is anything new for the company," says the magazine.

Horton

LABATT OFFERS BONDS

John Labatt Ltd. has issued $30 million 20-year sinking fund debentures at 9¼% to mature Sept. 1, 1990. The debentures being offered at par are reported to be meeting with a good reception.

'Zero Effect' on Drinkwater

Mercury Settles

TORONTO (CP) — Mercury wastes that pollute fish have a "zero affect" on drinking-water supplies, D. J. Collins, chairman of the Ontario Water Resources Commission, said Friday.

Collins, just returned from a pollution seminar in Winnipeg, said ,in an interview mercury doesn't readily mix with water but collects in sediment at the bottom of lakes and rivers where it is consumed by fish, or "bottom feeders" as researchers call them.

He said tests in waters of the Great Lakes and inland rivers and streams indicated that the heavy metal remains at sediment level, and does not get into water supplies of municipal systems. The harmful effects to humans, he said, comes in eating the fish from contaminated waters.

Collins said the Winnipeg seminar again pointed out the need for more research on the tolerable mercury level for humans, which the province has set as .05 parts per million.

Once consumed by a fish, the metalic mercury becomes methol mercury, a highly-toxic form of the metal. He said it has been estimated that one spoonful of mercury is enough to contaminate 1,000,000 pounds of fish.

Week's Vancouver Trading

Compiled by
The Vancouver Stock Exchange

INDUSTRIALS

	Volume	High	Low	Close	Ch'ge
Al Steel A	500	900	700	725	
Do B	800	800	700	800	+175
Abitibi	75	72½	712½	725	
Alcan Alum	4200	2112	2012	2112½	
Alcan pr	150	2550	2550	2550	
Ath Col	2500	250	245	250	
Austin Inv	700	50	50	50	+10
Bell	500	4250	4250	4250	
Do pr A	300	5000	5000	5000	
Block Bros	6655	305	295	295	—10
BC Sugar	3000	1575	1375	1575	—25
BC Turf	300	300	300	300	
Burr Mtge	100	55	55	55	
Cdn Brew	400	750	750	750	
Cdn Ind	700	825	825	825	
CP Inv pr	100	2087	2087	2087½	
CPR	500	5287	5287	5287½	
Capt Int	3700	300	275	290	—10
City Saving	200	800	800	800	
Cominco	200	2000	2000	2000	
Cornat Ind	2600	105	105	105	
Cor Cred	100	100	100	100	
Do pr	1000	135	135	135	
Crestwood	100	190	190	190	+15
Cunningham	700	1000	1000	1000	+50
Dawson D	600	475	405	405	—05
Dist Seag	25	4562	4562	4562½	
Dog 'n Suds	30	50	50	50	
Duman	3375	400	350	400	+10
Do wts	100	700	700	700	
Driver Dev	10700	40	35	37	—01
Eagle Ind	200	360	360	360	
EDP Indus	2125	150	120	150	+25
Do pr	100	500	500	500	
Field	700	575	562½	575	—12½
Finning T	300	875	875	875	
Four-F Food	2400	80	55	75	
Gt N Land	3100	85	50	85	
Gt Pac Ind	300	350	350	350	
Grouse Mt.	1500	135	130	135	
Do 6 pr	500	165	165	165	
Ham Harvey	100	175	175	175	+10
Home A	100	1625	1625	1625	
H Stein	445	350	325	325	—30
Hys Canada	600	285	273	273	
Ibes Intl	1700	215	150	215	
Imp Oil	650	1700	1700	1700	
Integ Wood	400	275	265	265	—10
Inter Brew	2950	460	440	460	+55
Intl Hydro	2400	180	150	160	
Inter Land	700	415	380	415	
Intl Util	1000	2587	2400	2537½	
Interplex	6200	62	55	62	+07
Inter Steel	1000	587½	587½	587½	
Ionarc	30075	295	280	280	—10
Johnston	1700	700	700	700	
Do 2 pr	100	600	600	600	
Kaiser R	13750	1475	1350	1350	—112½
Kel-Deyong	200	110	110	110	
Kelly Doug	500	575	575	575	
Key Indus	3600	35	32	35	—03
Keystone	100	350	350	350	—25
Lancer	200	150	140	140	
Macmillan	8464	2600	2400	2600	
Madili	400	500	475	500	+25
Magadyne	100	115	115	115	
Massey-Fer	2275	1000	937½	975	
Melton Real	1300	120	115	120	+10
Mic Graph	5300	70	65	70	+15
Mohawk Ind	100	180	180	190	
Do pfd	200	350	350	350	
N Nur Hom	900	195	160	185	+25
Do wts	400	25	25	25	—10
Neonex	300	325	325	325	
NWL Fi	4276	350	320	350	
OK Helicop	100	310	310	310	
OK Hold	200	375	375	375	
Pace	8600	150	110	110	—05
Pac N Gas	100	225	225	225	
Do pr	150	1500	1500	1500	+200
Pac Pete	150	2537	2537	2537½	
PWA	6686	800	725	735	—75
Potter Dist	204	440	430	440	—05
Q Brdcast A	400	550	525	525	
Roth 2 pfd	20350	1300	1275	1300	
Saratoga	600	370	370	370	
Geo Sparling	300	130	150	150	
Steel	60	2237	2237	2237½	
Sun A	125	3000	3000	3000	
Do B	75	3000	3000	3000	
Tokar	2250	170	150	150	
T Cda Glass	100	410	410	410	
Tr Mt.	400	1650	1650	1650	
U Equities	1100	200	180	180	
United Prov	1000	115	110	115	
Wall Redek	2350	300	300	300	
Wardair	4250	125	115	120	
W Bdcast pr	500	2000	2000	2000	
W Herit	100	375	375	375	
Do wts	500	50	40	40	
W Realty	900	415	400	400	
Whonnock	1100	650	550	650	

Total industrials, 292,220.

MINES

	Volume	High	Low	Close	Ch'ge
Adanac	45600	192	155	190	+39
Adera	20300	40	32	37	+03
Alice Lk	18300	28	26	26	—05
Alwin	18300	112	95	112	+07
Anuk	25200	32	20	20	—01
Ardo	23000	34	32	32	—03
Arlington	23400	34	24	34	+11
Arctic	55300	25	22	22	+01
Atlas	11725	112	105	110	
Avino	5600	128	115	115	—08
Bathurst	203800	69	54	67	+13
Beaumont	205600	48	42	43	—04
Benson	9900	29	25	27	+03
Beth Cop	867	1300	1300	1300	
Black Giant	4700	100	95	95	—05
Blu Gulch	128500	48	38	40	—08
Blue Star	5000	08½	07½	07½	—00½
Bornite	10500	27	25	25½	—01½
Boswell	22500	43	39½	40	
Brameda	15210	240	220	225	+05
Brenda	10745	1100	900	1050	+135
Brenmac	145300	63	54	57	—04
Brettland	4400	75	71	71	—04
Brycon	13000	109	75	109	+24
Buchanan	1500	09	08	08	—02
Buval	23000	26	23	25	
Calico	16000	16	15	15	—02
Calta	13300	40	36	38	—01
Cambridge	2000	40	40	40	
C Barranca	2000	47	47	47	
Car Bell	3400	66	66	66	+01
Car Gold	4700	88	83	88	+05
Csc Moly	100	30	30	30	
Cass Cons	3500	14	13	14	+01
Casino	28000	200	175	176	—15
Chataway	6650	29	27	29	+01
Churchill	25365	325	286	294	—36
Coast Cop	200	550	535	535	
Coast Sil	48100	30	27	30	
Coin Canyon	6000	33	30	30	
Colum River	4300	58	50	50	—07
C Ad Astra	500	23	23	23	+03
Cons Gem	4500	12	11	12	+00½
C Rexspar	1000	46	45	46	
C Skeena	10850	36	33	35	+02
C Standard	400	07½	07½	07½	
C Vantor	17500	18	16	16	—01
C Cinch	5300	17	17	17	
C McKinney	4300	11¼	11	11	
C Potash	5465	06	06	06	
CPR Giant	15500	29	27	27	—01
Cop Ridge	13500	59	55	56	—01
Cor Gulf	6200	35	31	33	
Coronet	13820	34	28	32	+04
Crownex	74573	54	40	46	+04
Croyden	11500	28½	25	28	+02
Cumont	500	41	41	41	
Davis-Keays	4500	305	290	290	—15
Dolly Var	3750	40	37	40	+03
Dundee	163100	45	35	41	+05
Dusty Mac	3700	31	30	30	
Dynasty	1200	665	650	650	
Earlcrest	2300	09	09	09	
Early Bird	41800	48	40	42	—01
Enex	5800	38	33	33	
Falaise	64000	45	41	44	+01
Flagstone	4000	24	20	24	
Flune Chan	78600	133	125	127	—08
Frontier Ex	18000	53	45	47	+05
General Res	2500	09	09	09	
Giant Ex	4000	32	26	26	
Giant Masc	13575	300	275	300	+20
Gibraltar	39050	410	390	395	—05
Granduc	1400	860	850	850	—50
Gr N Pete	5000	30	28	29	+03
Gunn Mns	29550	52	49	50	—04
Hart Rvr	3800	37	35	37	+01
Hearne	2000	27	27	27	
High Chief	64500	25	19	19	—04
Highmont	17400	290	265	285	+15
Highpoint	1000	11	11	11	
Hogan	42300	36	31	36	
Homestake	7500	09	08	08½	
Hd By Mt	108600	17	14	15	+01
In Prov Sil	45800	21	18	20	+01½
Irt Tech	9550	78	73	75	—08
Jason Ex	8800	31	30	30	—01
Jaye Ex	2000	08	08	08½	
Jericho	12000	09	08	08	—01
Kalco	1000	27	27	27	
Kamad	29500	73	65	70	—03
Kamloops	6000	11	10	10	+02
Kelly Ln	1000	23	22	23	
Kimberley	3900	27	23	23	—05
Kopan	18500	10	09	10	
Largo	34200	63	48	63	+13
Laura	24700	28	25	27	—02
Lon Pride	9200	19	15	19	+01
Lornex	14450	850	685	850	+160
Madrona	3100	32	31	31	—01
Magnum	1890	100	95	95	+12
Mariner	48850	34	32	33	—00½
Marshall	5100	16	15	16	
Mcury Ex	18000	20	16	17	—03
Mid West	1840	10	10	10½	+00½
Mrl Mt Mg	5050	35	30	30	
Minex	26500	26	21	22	+02
Molymine	16300	19	16	18	—01
Mt Wash	1000	10	10	10	
Nadina	18500	228	175	195	+25
Nat Nickel	7000	51	47	51	+01
Native	8600	15	14	15	+01
New Cinch	2850	21	21	21	—06
Nw Cronin	6500	08	07	08	+00½
Nw Indian	5500	13	10	12	+02
N Privateer	2000	12	11	11	—00½
Nickel Hill	200	21	21	21	
New Terr	5500	14	12	14	+01½
Norcan	193000	29	24	29	
Norgold	1000	05	05	05	
North Pc	15700	22	20	21	—01
NW Ven	14000	100	88	98	+08
Omega	2500	20	19	20	+01
Oro	6000	32	30	31	+00½
Pac Asb	149257	195	145	184	+25
Pac Sil	6000	13	13	13	
Paramount	7500	50	37	48	+13
Pathfinder	2000	58	55	58	
Pat Slvr	500	16	16	16	
PCE	2000	83	83	83	
Peel	26300	16	13	15	+02½
Pine Lk	500	31	31	31	—04
Pine Point	50	3050	3050	3050	
Pinnacle	6000	27	26	26	
Polaris	4500	09	09	09	
Primer	11500	18	15	18	
Quatsino	2000	13	12	12	
Radex	2000	20	20	20	
Reeves	4900	275	265	275	
Riviera	11500	36	34	36	
Rodstrom	2200	13	10	13	+02
Ring Hill	23000	39	32	38	+06
Ryl Agassiz	3266	40	34	40	
San Doh	19500	11	09	11½	
Shield Dev	3000	160	152	152	
Silbak Prem	3300	21	20	21	
Sileurian	171,000	32	29	31	+01
Slvr Butte	12530	13	10	10	
Slvr City	11775	50	40	42	—08
S Chief	8300	65	50	65	+05
Slvr Lee	6000	45	37	45	—07
Slvr Ridge	2000	13	13	13	
S Standard	29200	152	145	147	—09
Slvr Star	3000	20	15	20	
Slocan	2000	24	24	24	+05
Sth Seas	6900	50	47	48	
Spartan	3500	26	25	25	—02½
Stall Lk	6100	84	75	82	+08
Stannex	500	50	50	50	+02
Taseko	15000	29	26	28½	+00½
TC Explor	63500	50	36	43	
Tay Rvr	1000	28	28	28	
Texacl Rs	103600	80	61	70	—07
Texore	147600	39	31	37	
Torwest	28700	37	35	36	
Treon Res	500	22	22	22	—02
Trojan	46500	61	50	60	
Untd Cppr	4500	35	31	35	+08
Utica	49175	98	85	85	+05
Valley Cop	11391	1025	885	1000	+125
Vananda	12500	09	08	09	
Vangrd Ex	8300	17	15	15	
Vanmentals	1000	10	10	10	
Ventures	28000	12	11	12	
Venus Mns	7150	149	135	145	+04
Wst C Res	8000	22	20	21	—02
Westn Buff	1500	22	18	22	
Wstrn Mns	17325	470	425	425	—15
Westland	10000	25	24	25	
Yukon Rev	17200	67	60	62	—04
Yukon Ant	19000	22	20	20	—03

Total Mines: 3,917,904.

OILS

	Volume	High	Low	Close	Ch'ge
Allied Rox	8250	69	65	65	
Ballinderry	17200	100	85	100	+16
Bison	30500	290	220	280	+70
BP Oil	300	400	400	400	
Cdn Fort	6000	15	13	13	
Cdn Tric	1000	44	44	44	
Canarctic	18000	50	46	47	
Castle	1300	185	174	180	
Colonial	500	75	75	75	
Commercial	11175	20	15	20	+05
Dynalta	600	250	250	250	
Embassy	21200	46	35	45	+07
Five Star	1000	20	20	20	
Ft St John	100	59	59	59	—01
Futurity	14300	27	20	25	
Giant Rf	9500	30	27	27	
Gold Wst	18000	14	13	14	
Manhattan	24798	39	37	38½	—01½
Mland Ex	1500	45	40	45	
Midland	8500	08	07	07	
Nw Davies	1500	09	09	09½	
P R Pete	15000	09	08	08	—01
Plains Pete	16751	25	24	25	+01
Ponderay	37700	110	95	105	+05
Ry Cdn Vn	68500	92	80	87	+09
Share	8500	13	12	13	+01
S Christal	4000	27	26	27	
S Pc Pete	26000	15	12	15	
Stampede	91950	175	157	166	+03
Syracuse	1200	235	215	230	
TC Res	15200	80	67	80	
Ulster	200	178	178	178	
Untd Bata	36575	320	280	310	+31
Wstrn Ex	13100	23	21	23	+03

Total oils, 529,896.

INTERIM LIST

	Volume	High	Low	Close	Ch'ge
Aabro	52300	29	27	27	—02
Acheron	198200	37	28	33	+03
Afton Mns	1000	20	20	20	—03
Allison	500	08	08	08	
Altair	3700	28	25	25	
Alvija	102800	37	24	32	+04
Amalgam R	7500	10	08	10	
Amer Ur	1000	15	15	15	
Anchor Mns	3000	17	15	15	
Anglo-Bmrc	14100	85	80	80	
Anglo Wst	1500	25	25	25	
Ammar	21000	10	08	10	+02
Babine Intrl	12500	41	30	41	—03
Belly Moly	500	29	29	29	—06
Boundary	42700	45	37	40	
Brewster	12000	29	28	29	
Buffalo	15200	30	27	29	
Bullion Mln	70900	77	64	77	+12
Burlington	670000	70	40	54	—09
Calix	22000	13	12	13	—01
Clmrk Ind	4500	40	35	40	
Cardwell	7000	69	59	65	
Carib Mnind	2000	20	20	20	
Carolin	12000	30	25	30	+03
Centex	10900	40	30	33	—03
Chapparal	101400	31	19	27	+08
Christina	2500	10	10	10½	
Cinola	15700	20	20	20	—03
Citex	24500	15	14	14	—01
Cleveland	29500	15	14	14	—00½
Condor	1000	20	20	20	
Concorde	3500	18	15	15	
Conjuror	5000	15	13	14	—02
Cosmic	5000	48	48	48	
Crm Slvr	5700	29	25	27	+01
Criss Crk	7000	55	52	52	
Dalex	1500	13	13	13	
Darkhawk	3000	35	30	35	
Del Kirk	68000	87	73	75	—10
Dynamo	8000	17	12	17	+07
Eagle River	2000	30	30	30	
Empire	500	20	20	20	
Emperor	2100	24	22	22	
Ever Res	11000	28	24	27	+01
Fairborn	14000	15	11	15	+02
Fawn Bay	9500	38	33	33	—05
Fed Minn	194150	54	47	48	—03
Giant Met	89	19	19	19	
Glen Copper	2500	50	45	45	—05
Gold Gate	10000	22	20	20	
Grt Slave	6900	23	19	20	
Grenmac	16500	10	09	09	
Gulf Titn	1000	35	35	35	
Hanna Gold	2000	22	22	22	
Hub Mining	1000	35	35	35	
Imp Metals	6300	30	28	30	
Iroquois	12000	35	26	35	
Jackpot Cpr	6200	48	40	48	
Junniper	7000	24	22	24	+02
Keiglen	25600	28	20	20	
Kelver	12700	45	26	40	+10
Kleanza	500	11	11	11	
Komo Exp	1900	15	14	15	
Laronge	6000	16½	13	13	
Lexington	26100	94	85	93	
Lower Val	32000	08	06½	08	
Manor	25000	20	17½	18½	
Marlex	22000	40	40	40	
Midnight	2000	08	08	08	
Mollie Mac	250	15	15	15	
Monarch	8000	28	26	26	
Montana	11800	22	21	21	—04
Moresby	1500	18	18	18	
Morocco	12000	47	35	47	+12
Newmine D	2700	110	100	105	
Norex	75900	74	65	66	—06
North Isl	82500	66	45	66	+16
Ortega	1500	13	13	13	
Rackla	9000	35	31	35	+05
Ramada	18000	21	18	20	
Ramid	3000	55	50	50	
Rayore	500	25	25	25	
Red Metal	1000	18	18	18	
Richwood	10050	530	525	550	+05
Rimrock	18500	42	39	39	—02
Rose Pass	21500	45	42	44	—05
Sabina	35100	110	100	110	+10
St Marys	184500	26	18	22	+03
Samson Mn	1500	10	10	10	
San Jacinto	2900	12	11	11	
Seton Lake	2400	35	35	35	—10
Shasta	21500	20	14	16	+02
Sherr Lee	1000	11	11	11	
Silmonac	5000	54	50	50	—04
Spectroair	3000	19	19	19	
Speculators	3500	35	33	34	
Spenho	5000	22	20	21½	—09½
Stellako	53000	25½	20	22	+01
Sunrise	9000	25	20	23	—03
Swim Lake	1000	14	12	14	+02
Taneloy	1600	16	15	16	
Tower Mn	176900	197	165	196	+31
Trans Col	5000	25	21	25	+07
Tremar	11500	10	09	10	
Troy Slv	79100	52	42	48	—02
Univ Pat	5250	20	20	20	
Univex Mng	3500	53	50	53	
Vargas	75900	66	55	63	—01
Vastlode	1800	07	06	07	
Whipsaw	21000	50	20	50	
White Riv	55700	45	33	40	+01
Wollaston L	1500	20	20	20	
Yreka Mln	34300	65	60	60	—05
Zenith	52000	49	41	47	—01

Total interims, 3,143,089
TOTAL FOR WEEK, 7,810,488

ANNOUNCEMENT

The Honourable E. C. Manning

W. G. McKay, President of Underwood McLellan & Associates Limited, Consulting Engineers and Planners announces the appointment of the Board of Directors of the Honourable E. C. Manning, P.C., C.C., President of M and M Systems Research Limited, Edmonton.

Mr. W. J. Adams, P. Eng., Vice-President and Area Manager, B.C. operations — Vancouver, and is a Director and Secretary of the Company. Mr. A. H. Hayman, P. Eng., Manager, Vancouver Island Area — Victoria is an Associate of the Company.

WHY PAY MORE THAN 5% Commission?

FOR SALE
MARKETWIDE HOMESELLERS CENTRAL LISTING AGENCY LTD.
Call Any Realtor

Call.. 385-7748
Investigate yourself
How To
Let MORE Buyers
Thru MORE Realtors
Know That YOU
WANT TO SELL !

PROVINCE OF BRITISH COLUMBIA
HAS OPENINGS FOR
AUDIT ACCOUNTANT
Dept. of Education
Victoria

SALARY: $9,360, rising to $11,340 per annum.
To examine budgets and analyse financial statements of school districts and colleges; to prepare financial reports, Orders-in-Council and issue debentures.
Requires formal accounting degree and responsible auditing experience. Applicants without formal degree but with extensive experience, may be appointed at a lower salary range.
COMPETITION NO. 70:619
Apply VICTORIA by August 12, 1970.

OBTAIN APPLICATIONS from British Columbia Civil Service Commission offices in Vancouver, Essondale, or 544 Michigan Street, Victoria, or from nearest Government Agent.

RETURN APPLICATIONS AS DIRECTED ABOVE, QUOTING COMPETITION NUMBER. CANDIDATES MUST BE CANADIAN CITIZEN OR BRITISH SUBJECT

205-10 JONES BLDG.—723 FORT ST.
CREDIT BUREAU OF VICTORIA LTD.
385-3311
- World wide credit and personnel reporting.
- "COLLECTRITE" accounts recovery service.
- Member of Associated Credit Bureaus of Canada.
- Associated Credit Bureaus of America.

Established 1911

ANNUITIES
To learn how annuities can save B.C. succession duties and provide more spending income, phone or write
H. J. F. ROSE
Associate Estate Service Division
Canada Life Assurance Company
1070 Douglas Street, Victoria, B.C.
Bus: 385-1484 Home: 592-3759

TRADE YOUR HOME
FOR A SUITE
IN
OAK BAY TOWERS
1400 NEWPORT
Fabulous Sea and Mountain Views

NOW: you can purchase your own suite (under strata title) in this WELL-KNOWN OAK BAY BUILDING.

- ESTABLISHED as one of Oak Bay's finest locations. A few min. to beach or village and transportation at your door.
- Known costs of operation project accurate monthly assessments.
- TRADITIONAL area for suite ownership. One, Two and Three-Bedroom Suites

PRICES FROM ....$15,435 to $35,835
ASSESSMENTS $28.50 to $68.50 per Month
Viewing by Appointment Only
For Information, Please Call 385-7707
Mears, Whyte & Gower Ltd.
2188 Oak Bay Avenue
"Victoria's Leading Condominium Brokers"

REVENUE PROPERTY
OAK BAY—WILLOWS
$65,000
Modern building in the Estevan Shopping Centre. 6 one-bedroom suites plus "guest" room and 600 sq. ft. retail shop.
Gross Revenue over $9,000 annually. Long term financing is available at 8½%.
Ideal as owner-manager operation by retired or semi-retired person.
Harold Groos, 592-7111
Lansdowne Properties Ltd.

OAK BAY NEAR UVIC
Luxury living in a practically designed new home of 3 BR's plus panelled den (or 4th BR). Three bathrooms include a full bathroom with Master BR, equipped with heat lamp and fitted shower curtain. Bright family room off kitchen with sliding glass door to patio. Kitchen has built-in range, Kitchenaid dishwasher and garburator. Half basement for games room and storage or other development. You have a choice of oak floors or wall-to-wall carpet in LR, DR, den, halls and master BR. By using Gov't second mort., you could purchase this home with $20,000 Cash and $264 a month, or $15,000 Cash and $308 per month. Price of $51,900 includes an allowance for landscaping. Exclusive with:
WILF DAVIS
388-4271 or 658-5276
J. H. Whittome & Co. Ltd.
706 Fort St., Victoria, B.C.

CITY TRUST
OWN YOUR OWN
CONDOMINIUM
904 HILLSIDE
FOR AS LITTLE AS
$500 DOWN
Majestic view of the Olympic Mountains
Bachelor, 1-Bedroom, 2-Bedroom
Priced from $12,750
Pay cash and live for $40.00 per month or less in this attractive new condominium.
Financing Available
Open Daily for Inspection
9:30 a.m. to 9:00 p.m.
Information or appointments please phone:
J. Benard
592-7772 - 382-2720
W. Sheppard
592-0878 - 382-2720
or
CITY SAVINGS AND TRUST COMPANY
1306 Douglas Street 382-4141
CITY TRUST

FREE
5,000 Yards
CLEAN FILL
Dallas Road Area
MUTUAL
Equipment Rentals
386-6155

EXCLUSIVE FRANCHISE OPPORTUNITY
WITH ART LINKLETTER
Join forces with Art Linkletter, Marilyn Vanderbur, Doctor Norman Vincent Peale and Pat Boone to market a unique program to help the family achieve success. The man selected will receive complete training to enable him to profitably operate his business and to organize and motivate his staff. He will achieve personal growth, satisfaction through helping others, and high earnings. His investment of $9,750 is fully secured. Some interest-free internal financing available.
PHONE 688-5923 (VANCOUVER)

Waterfront Condominium

The Anchorage
Home Ownership
1312 Beach Drive — Oak Bay
(Across from the Oak Bay Marina)
Purchase your own "brand new" elegant luxury suite under the B.C. Strata Titles Act.
Outstanding prestige location on Victoria's finest waterfront — fireplaces — dishwashers — Deep pile wall-to-wall carpets — Extra large, private patio, balconies for sun and fresh clean air — Panoramic sea and mountain views.
1-bedroom suites .... $18,000 - $21,000
2-bedroom suites .... $24,000 - $33,000
3-bedroom suites .... $40,000 - $43,000
Trade In Your Present Home
Park Pacific Apts. Ltd.
388-5491 OR CALL YOUR REALTOR

"It's not possible to get the same combination of assembly quality, comfort, handling and safety in a roomy sedan for less money."
Road & Track

The New Mercedes-Benz 220

THE above quote is from the summary of Mercedes-Benz 220 road-test reports published by *Road & Track* magazine. Complacent as it may seem, Mercedes-Benz engineers were not in the least surprised by this praise.

Looking at a Mercedes-Benz 220, from both the inside and the outside, the words "stylish, substantial, spacious and safe" could easily sum up the total impression. But looks aren't everything —are they?

To really make a 220 prove its worth, take it for a *thorough* test-drive. Crawl it through some heavy city traffic. Cruise it down the highway. Hammer it at high-speeds over twisty, pot-holed, gravel back-roads. Stop it—suddenly!

The Mercedes-Benz 220 behaves exactly like it was built to—like a spirited, well-mannered thoroughbred. It won't rattle, sway, dip, lurch, or bounce. It won't wander in the corners. Non-fade disc brakes on all four wheels will bring it to a halt in a hurry.

The 4-speed automatic transmission moves the car off smartly, and shifts smoothly through the gears. If you wish to shift for yourself—it'll do that too. The 5-main bearing engine runs velvety quiet as it goes about its work. All in all, it's a classic example of superb automotive engineering.

Naturally we're enthused, but we don't ask you to take our word for it. Let us give you a demonstration, then judge for yourself.

THREE POINT MOTORS LTD.
VICTORIA
2620 Government St.
AT HILLSIDE AVE.
385-6737
NANAIMO
Island Highway
AT WELLINGTON
758-6012

Nancy Still Likes Necking

HY GARDNER

Q: Frank Sinatra's daughter Nancy doesn't seem to get into "trouble" like some other children of famous parents. What's her secret?—**Jan Savoie, Washington, D.C.**

A: Nancy narrates: "A few years ago, mother and dad took me into the living room one day and said, 'There's the bar, there's the TV set, here's a box of cigarettes, and there's the couch. If you want to drink or watch TV or smoke or neck — it's okay with us. But do it here at home. Where you can't get into trouble.' To this day, I don't drink (I don't like the taste of liquor), I don't smoke. But I must admit I still like to neck."

Q: My friend says Tom Jones is not the singer's real name. I claim it is. Who's right?—**Mrs. Nell Lynn, Modell, Okla.**

A: You're both right. When Thomas Jones Woodward sang under the name Tommy Scott nobody said, "Great Scott!" So when the movie Tom Jones won acclaim (even though he had nothing to do with it) he used that name to cash in on somebody's else's publicity.

□

Q: I assume Tommy Smothers' first movie will be X-rated, won't it?—**B.M., Bunker Hill, Ill.**

A: It won't. Despite its hare-raising title, Get to Know Your Rabbit. To cash in on the popular but controversial comedian's box-office potential (all age brackets), Warners will aim for a G-rating and make the film funtertaining though antiseptic.

□

Q: Its been a few years since Walter Winchell retired to Scottsdale, Ariz. How come nobodys written" a book about this pioneer Broadway columnist who became a legend in his own time?—**Louis Garfield, New York City.**

A: A biography on the controversial columnist is now being researched by noted AP Hollywood and television writer Bob Thomas. I'm told it will be colorful and factual — not catty or critical. Dougleday will publish.

□

Q: Of all our heavyweight boxing champions, which came from the poorest family?—**Charles J., Phoenix, Ariz.**

A: Virtually all were rags-to-riches stories. Jersey Joe Walcott is typical. He was so poor he blamed a dozen of his early defeats on "being undernourished." Told a reporter after winning the title from Ezzard Charles, "Hunger was a guest in my house."

□

Q: My mother says she saw Kate Smith in person at a theatre in North St. Louis before I was born — and that was 50 years ago. Was this possible?—**D. Meehan, St. Louis.**

A: Quite possible. Now 61, Miss Smith entertained World War I troops in and around Washington, D.C., when she was only eight years old. For which she was decorated with a kiss and a medal from Gen. John Pershing.

□

Q: Isn't Elvis Presley a distant cousin of Mary Martin's?—**Mrs. W.W., Brimingham, Ala.**

A: No. Though Miss Martin's mother (Junita) bore the name Pressley, you'll notice it's spelled differently.

What's Next in Victoria

TODAY

The Butchart Buskers, Butchart Gardens, 1 p.m.

Band Concert, Beacon Hill Park, 2:30 p.m.

Carillon Concert, Centennial Carillon, Government at Belleville, 3 p.m.

Grace Tuckey Puppets, Butchart Gardens, 3:30 and 4:30 p.m.

Douglas and the Victorians, McLaurin Auditorium, 8 p.m.

Helicopter Canada (film), Butchart Gardens, 8:30 p.m.

MONDAY

The Three Bears (Bastion Children's Theatre), Bastion Suare, 1 p.m. and Centennial Square, 3 p.m.

The Butchart Gardeners, Butchart Gardens, 1:30 p.m.

Joseph, rock oratorio (Victoria Fair), First United Church, 7:30 p.m.

Smile Show, Langham Court Theatre, 8:30 p.m.

Sing Out, Victoria, Butchart Gardens, 8:30 p.m.

TUESDAY

The Dandy Lion (Bastion Children's Theatre), Bastion Square, 1 p.m. and Centennial Square, 3 p.m.

The Butchart Gardeners, Butchart Gardens, 1:30 p.m.

Zingari Puppets, Butchart Gardens, 7 and 7:45 p.m.

Folk Dancing, Centennial Square, 7:15 p.m.

Turcaret, McPherson Playhouse, 8 p.m.

Nice'n Easy, Butchart Gardens, 8:30 p.m.

Smile Show, Langham Court Theatre, 8:30 p.m.

Summer Cinema, Beacon Hill Park, 9 p.m.

WEDNESDAY

Carillon Concert, Centennial Carillon, Government at Belleville, 12 noon.

The Three Bears (Bastion Children's Theatre), Bastion Square, 1 p.m. and Centennial Square, 3 p.m.

The Butchart Gardeners, Butchart Gardens, 1:30 p.m.

Turcaret, McPherson Playhouse, 8 p.m.

Lecture, Dr. Wilfrid Mellers, Students' Union Building lounge, University of Victoria, 8 p.m.

Sing Out, Victoria, Butchart Gardens, 8:30 p.m.

Smile Show, Langham Court Theatre, 8:30 p.m.

Summer Cinema, Beacon Hill Park, 9 p.m.

THURSDAY

The Dandy Lion (Bastion Children's Theatre), Bastion Square, 1 p.m. and Centennial Square, 3 p.m

The Butchart Gardeners, Butchart Gardens, 1:30 p.m.

Zingari Puppets, Butchart Gardens, 7 and 7:45 p.m.

Period Dancing, Centennial Square, 7:15 p.m.

The Duchess of Malfi, McPherson Playhouse, 8 p.m.

Scottish and Variety Night, Butchart Gardens, 8:30 p.m.

Smile Show, Langham Court Theatre, 8:30 p.m.

Summer Cinema, Beacon Hill Park, 9 p.m.

FRIDAY

The Three Bears (Bastion Children's Theatre), Bastion Square, 1 p.m. and Centennial Square, 3 p.m.

The Butchart Gardeners, Butchart Gardens, 1:30 p.m.

Your Father's Mustache, (Time to be announced), Butchart Gardens.

Carillon Concert, Centennial Carillon, Government at Belleville, 7:30 p.m.

Androcles and the Lion, McPherson Playhouse, 8 p.m.

Victoria Summer School of Music Concert, Newcombe Auditorium, 8:15 p.m.

Sing Out, Victoria, Butchart Gardens, 8:30 p.m.

Smile Show, Langham Court Theatre, 8:30 p.m.

SATURDAY

The Dandy Lion (Bastion Children's Theatre), Bastion Square, 1 p.m. and Centennial Square, 3 p.m.

The Butchart Buskers, Butchart Gardens, 1 p.m.

Smile Show, Langham Court Theatre, 6 and 9 p.m.

Your Father's Mustache, Butchart Gardens, (Time to be announced).

Zingari Puppets, Butchart Gardens, 7 and 8 p.m.

Folk Dancing, Centennial Square, 7:15 p.m.

Turcaret, McPherson Playhouse, 8 p.m.

Helicopter Canada, (film), Butchart Gardens, 8:30 p.m.

FOLLOW THIS VICTORIA ENTERTAINMENT GUIDE

BUTCHART GARDENS. INCREDIBLY BEAUTIFUL: OPEN EVERY DAY 9 A.M. TO 11 P.M. . . . ROMANTIC ILLUMINATION . . . SPARKLING ENTERTAINMENT . . . RESTAURANT, COFFEE BAR SERVICE. 6 GARDENS PLUS FUCHSIA ARBOUR, SHOW GREENHOUSE AND THE FASCINATING SEED AND GIFT SHOP. The gardens were developed from an abandoned cement quarry to become one of the most admired, talked-about, written-about showplaces in the world. 30 acres, planned and planted to maintain a continuous peak of perfection. Actually 6 gardens in one—fabulous Sunken Garden, Lake Garden featuring the spectacular "Ross Fountains," English Rose, stately Italian, quaint Japanese, and the great Stage Show Garden.

BUTCHART GARDENS ROMANTIC ILLUMINATION. Every evening 'til midnight. Gates close 11 p.m. Bathed in the subtle glow of 1,000 hidden lights, the entire 30 acres are transformed into a fairyland of indescribable beauty. Be sure to see the Sunken Garden and the spectacular "Ross Fountains." They alone are worth a visit. Invite a friend and share your happiness. Drive out today . . . tonight!

BUTCHART GARDENS SPARKLING ENTERTAINMENT. Staged in the midst of incredible beauty . . . highlights the summer entertainment season in Victoria. Every day or evening to September 6.

MONDAYS: 8:30 p.m. "Sing Out Victoria." Over 40 singers and musicians. Part of the International "Up With People" program.

TUESDAYS: "Nice 'n Easy," 8:30 p.m. Variety musical entertainment featuring vocalists John Dunbar, Marge Bridgeman, John Crago and Betty Winter with folk singers Alan and Mimi Robertson, plus the "Butchart Buskers."

WEDNESDAYS, 8:30 p.m.: Same program as Monday.

THURSDAYS, 8:30 p.m.: "Scottish and Variety Night." Colorful Scottish Stage Show and Tattoo. Thrill to the Pipes and Drums of the Canadian Scottish Regiment (Princess Mary's) as they march on our stage and parade in the great Stage Show Garden. Plus other entertainment starring John Dunbar, baritone; soprano Grace Lux, accordionist Lawrence Tuttle, Adeline Duncan Dancers, Gail Bamford, champion Highland dancer; Grace Timp, pianist, and drummer Dave Fern. "Zingari" Puppets, 7 and 7:45 p.m.

FRIDAY: 8:30 p.m., July 31, "Nice 'n Easy". Fridays starting Aug. 7, same program as Mondays.

SATURDAYS: "The Butchart Buskers" 1 to 3 p.m. (A zany Dixieland band of 6 entertaining and talented musicians.) 7 and 8 p.m.: "Zingari" Puppets. Approximately 8:30 to 9:30 p.m.: Color Film "Helicopter Canada."

SUNDAYS: "The Butchart Buskers," 1 to 3 p.m. "Grace Tuckey" Puppets, 3:30 and 4:30 p.m. Recorded Concert Music 3 to 5 p.m. Color film "Helicopter Canada," approximately 8:30 to 9:30.

BUTCHART GARDENS RESTAURANT. Delicious lunches, afternoon teas served 11 a.m. to 5 p.m. every day. Monday through Friday, buffet suppers served 5:30 to 7:30 p.m. Snack Bar always open.

IF YOU HAVE FRIENDS ARRIVING, don't fuss. Show them a good time in a grand way. Invite them to see the Gardens. A most appreciated and gracious way to entertain.

BUTCHART GARDENS SUGGESTS THIS GOOD, THRIFTY IDEA: Come in late afternoon, see the gardens by daylight, enjoy a delicious buffet supper, then take in the stage show followed by a tour of the gardens under the romantic night lighting. Breathtaking! Entirely different! Don't miss the fabulous Sunken Garden or the "Ross Fountains." Their fascination is beyond description. No extra charge for entertainment and night lighting.

UNDERSEA GARDENS—WHERE YOU ACTUALLY DESCEND BENEATH THE SEA! ! THROUGH CRYSTAL-CLEAR WATER SEE THE BEAUTIFUL ANEMONES, THE FLOWERS OF THE SEA; GIANT OCTOPUS, STURGEON, WOLF EELS, PLAYFUL SEALS AND THE EVER-FORMAL PENGUINS. SEE THE LARGEST COLLECTION OF SALMON IN THE PACIFIC NORTH WEST. WATCH THE SCUBA DIVER SHOW IN THE WORLD'S ONLY UNDERSEA THEATRE. UNDERSEA GARDENS IN THE INNER HARBOUR, OPPOSITE THE PARLIAMENT BUILDINGS. STILL AT REGULAR PRICES. OPEN DAILY 9 A.M. TO 10 P.M. SEASON PASSES GOOD ALSO IN NEWPORT, OREGON; CRESCENT CITY AND SANTA BARBARA, CALIFORNIA.

SEALAND — HOME OF THE WORLD'S ONLY WHITE KILLER WHALE AND HAIDA. Now see three whales, plus two dolphins, in a million-gallon whale pool. See HAIDA'S OUTSTANDING PERFORMANCE. Enjoy the antics of seals and sea lions. Below the sea, a new filter system allows clear viewing, through large five-foot windows, of teeming marine life. See the largest display ever of GIANT OCTOPUSES. An educational experience—ONLY AT SEALAND. Open from 10 a.m. to 10 p.m. daily on Marine Drive at Oak Bay Marina (phone 382-2234). GET YOUR SEASON PASS NOW—$1.00 plus regular admission.

ROYAL LONDON WAX MUSEUM—In the Crystal Garden Swimming Pool building across from the back entrance of the Empress Hotel. See over 100 life-size Josephine Tussaud wax figures direct from London, England, including newly arrived scenes of the ASTRONAUTS: Buzz Aldrin, Neil Armstrong and Michael Collins; plus the Famous "LAST SUPPER" recreated from the painting by Leonardo da Vinci. Entertainment for the whole family. Open 9 a.m. to 10 p.m., including Sundays. Phone 388-4461.

FOREST MUSEUM, Duncan—Midway between Victoria and Nanaimo on Highway No. 1. A 40-acre paradise with a real narrow-gauge train and old-time machines and steam carriages in outdoor settings. Enjoy the exhibits in the big log cabin. Open every day—rain or shine—all summer; 10:00 a.m. - 5:30 p.m. Admission: Adults $1.00, Children 50c; under six with adults, FREE.

HEATHERBELLE OUTDOOR DOG THEATRE—10th year of operation. Forty dogs in full costume. 26 spectacular, live acts on 50' stage. Four one-hour shows, daily: 2:15, 3:15, 7:30 and 8:30. Comfortable seats. Adults $1.00, Students 75c, Children 50c. 4551 W. Saanich Rd. 479-2651.

FISHING FOR EVERYONE — Oak Bay Marina, 386-3445. Deep sea sports fishing, 61-foot Cruiser, M.V. LAKEWOOD. Every day, 9 a.m. to 1:30 p.m. Approx. $1.35 per hour. Salmon Fishing, Oak Bay guide service, fleet of large charter boats, expert guides, free tackle, bait, coffee. Rental boats—modern fleet, new motors, rental rods.

FABLE COTTAGE—This enchanting storybook house will keep the whole family spellbound. An architectural masterpiece taken from a design by internationally famous artist John Eastman. Take your camera! Daily from 9:30 a.m. 'til dusk. 5187 Cordova Bay Road on Scenic Marine Drive, off Highway 17.

BRITISH MUSIC HALL—On stage Jerry Gosley's famous Smile Show, Langham Court Theatre. Fun for all the family. Nightly, 8:30, two shows Saturday, 6 p.m. and 9 p.m. Reservations recommended at theatre from 1 p.m. or telephone 384-2142.

THE OLD FORGE—DANCING NIGHTLY. One of Canada's largest and most beautiful night spots. Open 6 nights a week, with dancing 'til 2 a.m. to the fabulous FOUNDRY BRASS. Res., 383-9913; Strathcona Hotel, 919 Douglas St.

MARITIME MARINE MUSEUM OF BRITISH COLUMBIA—Two floors of fabulous models—ships, that is! A treat for all. See what the sea means to B.C. Bastion Square. 10 a.m. to 9 p.m. daily.

SCENIC FLIGHTS—See Greater Victoria, Saanich Peninsula, Butchart Gardens, Malahat—from the air. Victoria Flying Services, across from the Parliament Buildings, phone 388-4722.

HUNTER'S HOLIDAY RANCH—Your pleasure is our business. Riding for all ages on quiet horses and ponies. Lovely lakeside and mountain trails, 479-2092.

LION'S DEN—Come Swing with us from 10 til 2 a.m., bands, super-fi. Red Lion Motor Inn 3366 Douglas St. Ph. 385-2366.

GEM Theatre Sidney
THE MAN WITH NO NAME IS BACK
"FOR A FEW DOLLARS MORE"
Starring: CLINT EASTWOOD
MONDAY at 7:45 P.M.

3 TERRIFIC FEATURES!
GET OUT OF THEIR WAY ... IF YOU CAN!
DEVIL'S ANGELS
CASSAVETES · ADAMS · FARMER · PANAVISION · COLOR
A FANFARE FILMS PRODUCTION
THEY'RE DYNAMITE!
HELLS ANGELS ON WHEELS IN COLOR
A U.S. FILMS Release
The most terrifying film of our time!
AMERICAN INTERNATIONAL
PETER FONDA · NANCY SINATRA
THE WILD ANGELS
PANAVISION · PATHECOLOR
SUNDAY: Devil's Angels at: 2:20 and 7:00 p.m. Hells Angels at: 3:54 and 8:34 p.m. The Wild Angels at: 5:34 and 10:16 p.m.
Coronet 836 YATES ST. 388-6414

Deep Cove Chalet
Buffet Luncheons — 12 noon 'til 2:30 p.m.
Buffet Dinners — 6 p.m. 'til 9 p.m.
Closed Monday and Tuesday
For Information and Reservations PHONE 656-3541

Today, all the suspense and excitement is in English
color Z Academy Award Winner
Fox CINEMA QUADRA AT HILLSIDE - 382-3370
Nightly 7 & 9 3rd BIG WEEK

HURRY ENDS TUES.
HITCHCOCK EXPOSES THE MOST EXPLOSIVE SPY SCANDAL OF THIS CENTURY!
OAK BAY 2184 OAK BAY AVE 383-2943
EVENINGS Adults 1.50 Students 1.00 Golden Age .75 Children .50
Technicolor 7 and 9:05 INCL. SUNDAY

Cinémas ODEON Theatres
Beyond the Valley of the Dolls
—Warning— Some coarse language, much nudity and sexual realism. RESTRICTED
Odeon 383-6513
Doors 12:45 Shows: 1:00, 3:00, 5:05, 7:15, 9:00 Sunday Doors 3:00
2nd Wk.

3RD GREAT WEEK!
ELLIOTT GOULD · CANDICE BERGEN
GETTING STRAIGHT
Warning—Frequent swearing, coarse language and scenes of brutality.—B.C. Censor. RESTRICTED
Haida 382-4278
Evenings, Doors 6:30 Show Times 6:50 and 9:10
Wed., Sat., Sun. Doors 2:15 Show Times 2:30, 4:40, 6:50, 9:10

Mann's Lee Kitchen
Victoria's Original Chinese Food—Home Delivery
384-4323
939 YATES STREET

Did You Know
Octopuses have the keenest eyesight of all undersea creatures? See them at
UNDERSEA GARDENS
OPEN DAILY, 9 to 10
In the Inner Harbour Opposite Parliament Buildings

a summer festival of the arts
Victoria Fair 70
DOUGLAS AND THE VICTORIANS
A witty anthology of early life on Vancouver Island in words and pictures.
TONIGHT — 8 P.M.
MacLAURIN AUDITORIUM
(UVic campus — Tickets $2, Students $1 at the door)
JOSEPH — A rock oratorio
TOMORROW NIGHT 7:30 P.M. FIRST UNITED CHURCH
Tickets $1 Chuldren 50c at the door
TURCARET (a new English translation of the delightful French comedy)
OPENS TUESDAY 8 P.M. McPHERSON PLAYHOUSE
Tickets for all performances of TURCARET, DUCHESS OF MALFI, and ANDROCLES AND THE LION from McPherson Playhouse or Eaton's Box Office $2, $3, $4 (special rates for students, children and Sr. Citizens).

TALISMAN MUSIC CENTRE
ELECTRIC GUITAR SALE — 20% OFF!
All New Electric Guitars and Basses
New DYNACO MARK III—60 rms. $115.00
Large stock of Used Amplifiers such as
Garnet Bass— Reg. $429.00 $225.00
Ampeg Reverb— Reg. $395.00 $125.00
Vox Berkley— Reg. $525.00 $325.00
939 YATES ST. PHONE 384-9222

FAMOUS PLAYERS THEATRES
STUDENT FILM-MAKERS! $10,000 IN CASH AWARDS
Enter FAMOUS PLAYERS' Student Film Awards. Apply Mr. D. Gow, 719 Seymour St., Vancouver, B.C. Deadline for entries in September 14, 1970.
The most electrifying ritual ever seen!
RICHARD HARRIS as "A MAN CALLED HORSE"
ROYAL 805 BROUGHTON—383-6711
Sunday—2:15, 4:25, 6:25, 8:30. Monday Feature at 1:05, 3:05, 5:05, 7:05, 9:10 Last Complete Show 8:55 Children 50c Anytime

"Planet Of The Apes" was only the beginning... WHAT LIES BENEATH MAY BE THE END!
BENEATH THE PLANET OF THE APES
CAPITOL 805 YATES—384-6811
Doors: Sunday 3:00 p.m. Feature: 3:15, 5:15, 7:20, 9:25 Doors: Mon. and Tues. at 6:30 p.m.

NOW SHOWING
PAUL NEWMAN and ROBERT REDFORD in "BUTCH CASSIDY AND THE SUNDANCE KID"
SECOND FEATURE
The Boys Of Paul Street
An [illegible] Film
COLOR By DeLuxe
TILLICUM Drive-In BURNSIDE AT TILLICUM—382-7151
GATES OPEN 8:30 p.m. Showtime Dusk

See The Butchart Gardens
Incredibly Beautiful!
NEW ENTERTAINMENT FOR AUGUST
Exciting Details Keep Your Eye On "Entertainment Guide Column," This Page.

Enjoy leisurely dining in the luxurious surroundings of the
DINGLE HOUSE
2 Dining Rooms to Serve You
Daily 5-11 p.m. Closed Monday
Res. 385-8721 (After 2 p.m.) 127 GORGE RD. E.

ESQUIMALT SPORTS CENTRE
TONIGHT . . . ROLLER SKATING 8:00 to 10:30 p.m.
TOMORROW . . . ROLLER SKATING 8:00 to 10:30 p.m.
ICE SKATING 8:30 to 10:15 p.m.

50 N 70 50 N 70 50 N 70 50 N 70 50 N 70

The Salient Makes Ontario Scene

Archives photo from World War I? No, just a scene from upcoming CBC-TV film drama, The Salient, to be telecast in November. It was shot last week on Sheridan College grounds near Milton, Ont., where actors and extras — from summer militia training camp — slogged through mud and heat. The Salient is a story of trench warfare adapted to television by Donald Jack.—(CP)

Rock Party Proceeds Aid Arrested

WINNIPEG (CP) — A two-hour "ball and defence fund" rock concert has been scheduled for next week to raise funds for persons charged following recent drug raids described as "the biggest in the city."

Festival of Melody

Movie, Theatre Scores Open-Air Concert Theme

By BERT BINNY

Today's concert in Beacon Hill Park is entitled Festival of Melody and it features a 30-piece band under the direction of Edgar Hemingway.

Hemingway is himself an accomplished instrumentalist on the oboe and English horn. He studied at the Royal Marine School of Music and received his licentiate from the Royal Academy of Music in London.

The program at the Cameron Bandshell at 2:30 p.m. today will emphasize music from the theatre and movies in the lighter vein.

Intermission entertainment will feature a young singer and guitarist, Peter Chipman, who is rapidly making a name for himself in the entertainment field. Emcee is Fraser McAlpine.

Back for their second series at the Butchart Gardens, that youthful and vastly energetic chorus, Sing Out, Victoria, provides the first of 15 programs tomorrow evening.

They are the only group I know that can sit down, rest weary heads on arms and go to sleep industriously and with enormous vigor.

□

Tonight Victoria, a British Columbia writer and a leading West Coast actor are brought together.

The event is Douglas and the Victorians and this evening of words and images will be presented in McLaurin Building 144 at 8 p.m. at the University of Victoria.

The evening provides an anthology of the early days of southern Vancouver Island, relying upon the first-hand account of such men as Douglas, Helmcken and others. The evocative and witty script is by George Robertson, a west coast writer who recently received a Canada Council fellowship. Robertson who currently works as a television producer in Ottawa is known both as a writer and director of outstanding films and as a playwright.

Well-known actor Roy Brinson directs this production and stars as Douglas.

A feature of the evening will be the integration of old prints and photographs with the words of the period they depict.

□

Aug. 3 will be very much young peoples' night at Victoria Fair. It will bring back for another performance the rock oratorio, Joseph. The place is First United Church but, unlike other Fair events, this one starts at 7:30 p.m., so that the youngest family members may attend without losing too much sleep.

Proceeds from Joseph go to the assistance of young people involved in theatre and music workshops of Victoria Fair.

□

Outstanding speakers from a variety of fields will be heard this week in the conference, Ourselves as Drama. The program is as follows:

Wednesday, Aug. 5, 2 p.m., registration; 3 p.m., welcome and introduction by Dean Peter Garvie, followed by The Nature of the Dramatic by Henry Hewes; 5 p.m., dinner and reception.

Thursday, Aug. 6, 9:30 a.m., The Dream of Our Environment, Dr. Roderick Haig-Brown; 11 a.m., The Roles We Play in Society, Dr. Peter Carstens; 2 p.m., The Drama in Ourselves, Dr. Vivian Rakoff; 3:30 p.m., The Dramatization of Good and Evil, Dr. Frank Wadsworth.

Friday, Aug. 7, 9:30 a.m., Drama in the Visual Arts, Dr. H. W. Janson; 11 a.m., Drama As Heard, Dr. Wilfrid Mellers; 2 p.m., Dramatization in the Mass Media, Eugene Hallman; 3:30 p.m., Closing Discussion.

□

Turcaret, the delightful French comedy in a new English translation, opens Tuesday night at the McPherson Playhouse, last of the trilogy of Victoria Fair plays. Preview audiences have been charmed by its wit and lavish design.

Silver Threads

ESQUIMALT BRANCH

Monday 1:30 — Bowlers and drop-ins.

Tuesday 10 a.m. — Quilters; 1:30 — Bridge club. Wednesday 1:30 — Whist drive.

Thursday 9 to 4 — Darts, cards, games.

Friday 10 a.m. — Quilting and drop-ins.

SAANICH BRANCH

Monday 1:30 — Cards.

Tuesday 9:30 — Oil painting; 1:30 — Progressive whist.

Wednesday 10 a.m.—Horseshoe pitching; 1:30 Sing-song and concert.

Thursday 9:30 — Oil painting; 10 a.m. — Carpet bowling; 1:30 — Chess and cards.

Friday 1:30 — Jacko.

Long Beach Weaves Magic with Verse

By BILL THOMAS

The magic of Long Beach provokes widely divergent reactions. It prompted Prime Minister Trudeau to try surfing and it also inspired Susan Musgrave to produce a book of poetry.

The book, Songs of the Sea-Witch, is a collection of six poems all tied to the sea and Miss Musgrave's introspection at Long Beach.

This initial collection of poems was published by the department of creative writing at the University of British Columbia and is dedicated to Victoria professor Robin Skelton, who has done much to encourage the young poet.

In Songs of the Sea-Witch there is a definite feeling that Miss Musgrave is attempting to project her cerebral confrontation with nature and, as the poems must speak for themselves, she has not finally resolved all her own feelings.

But, what could be more natural in any creative person who is not yet 20? Her undoubted ability is attested to by the fact that her work has appeared in more than a dozen publications, and the fact that she was awarded a Canada Council Fellowship.

At an autograph party at Ivy's Bookshop in Oak Bay the poet explained "I am now going to spend some time on the west coast of Ireland, and I'm already working on another collection of poems."

It will be most interesting if she produces another collection based on her experiences with Ireland, for it will allow her many followers an opportunity to compare her reaction to the wild coast with that of so many Irish poets.

□

The Russians have cancelled again — this time the Moscow Trio, which was to have performed in the Victoria Symphony Society's Beethoven Festival, will not be here.

The trio will be replaced by the distinguished American group, the Alma Trio, which takes its name from the Alma Estate where Yehudi Menhuin makes his home in California.

The trio has been playing together since 1944 and by a strange coincidence were the first piano trio ever invited to tour Russia where they played 18 concerts in 1963.

On Nov. 1 and 2 the trio will play Beethoven's Triple Concerto for piano, violin, and cello, and the Brahms Double Concerto for violin and cello.

On Nov. 4 the Alma Trio will offer an all-Beethoven recital in the McPherson Playhouse.

□

Owen Foran, who became well-known to Victoria audiences as a talented character actor, has turned to directing. He has been retained by Simon Fraser University Theatre for a summer production of Chronicles of Hell by Michel de Ghelderode, which will open Wednesday.

□

University of Victoria Professor Richard Cortney, who is currently president of the Canadian Child and Youth Drama Association, will tour Australia during August and September.

He has been invited to address a special seminar by the Australian Council for the Arts on education and the arts to be held at the Australian National University in Canberra Aug. 24 to 28. Senior arts administrators and teachers from all over Australia will gather for the seminar.

In addition, he will speak to university groups at Sydney, Melbourne, Adelaide and Perth.

Courtney is in charge of the developmental drama program at UVvic. He has lectured and conducted workshops all over Canada, the U.S and Europe.

He is an authority on the place of drama in human development, with many books and articles to his credit.

□

After spending four days talking to members of the House of Commons' committee which heard briefs here on the Benson tax white paper, it was surprising how few were really concerned about how tax changes might affect the arts in Canada.

The point at issue is that the Art Gallery of Greater Victoria and the Vacouver Art Gallery would perish, were it not for the generosity expressed by patrons in their bequests.

—Bill Thomas

Musgrave signs Songs of the Sea-Witch

This is no exaggeration or over-statement. I discussed the matter with at least six members of the 11-man committee and explained to them as forcefully as possible that almost invariably when an art treasure is forced onto the open market it finds its way into a foreign collection.

Nobody disagreed with this. I also pointed out that in British Columbia, Premier Bennett had realized the value of retaining any gifts to bona fide public galleries in the province. The premier modified provincial tax legislation in an effort to enrich our national cultural heritage.

I am convinced that most of the MPs were not really convinced. Undoubtedly, national art organizations will have filed briefs regarding gifts and bequests to public galleries, but it would have been most effective if Victoria and Vancouver gallery representatives had appeared before the committee to emphasize their views.

All too often our own provincial government has been accused of an indifference to the arts, and yet, when the premier was made aware of the situation he responded generously. It now remains to be seen if the white paper committee has the foresight to take into account the need for preserving what treasures there are left in this country.

For eight hours a day, four days in a row, we heard talks about real wealth, inflated wealth, and real or imagined value. It is neither emotional nor exaggeration to say categorically that what art treasures we do have are priceless. It is to be hoped Benson can match the wisdom of Premier Bennett in drafting his legislation.

MEMORIAL ARENA
ROLLER SKATING
SUNDAY, 8-10 P.M.
Admission, 75¢
Skates Included

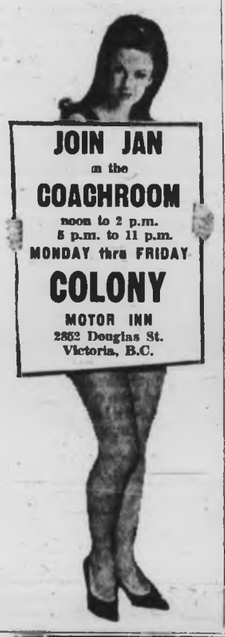

JOIN JAN
in the
COACHROOM
noon to 2 p.m.
5 p.m. to 11 p.m.
MONDAY thru FRIDAY
COLONY
MOTOR INN
2852 Douglas St.
Victoria, B.C.

SEE
See 100 Lifesize Josephine Tussand Wax Figures of Famous People at the
ROYAL LONDON WAX MUSEUM
Open Daily:
9:00 a.m. to 10:00 p.m.
including Sundays
In the Crystal Garden Swimming Pool Building, across from the back entrance of the Empress Hotel.

CRYSTAL GARDEN
PUBLIC SWIMMING
SUNDAY
2:00 - 5:00 p.m.—Public
7:00 - 9:00 p.m.—Public
MONDAY
1:15 - 5:00 p.m.—Public
7:00 - 9:00 p.m.—Public

CONCERT
2:30 Sun., Aug. 2 — BEACON HILL PARK
CAMERON MEMORIAL SHELL
FESTIVAL of MELODY
Featuring a 30-Piece Band
Under the Direction of
EDGAR HEMINGWAY, CONDUCTOR
Intermission Will Feature
the Songs of Guitarist, Vocalist
PETER CHIPMAN
Master of Ceremonies; FRASER McALPINE
Presented by the City of Victoria,
the Trust Fund of the Recording
Industries and the Victoria
Musicians' Association

ALPINE
RESTAURANT
Air Conditioned

● Elegant Surroundings
● Reasonable Prices
OPEN 7 DAYS A WEEK
7 a.m. to 10 p.m.
SUNDAYS and HOLIDAYS
8 a.m. to 10 p.m.
861 FORT ST.
Phone: 385-9063 — 382-6233
GROCERY AND FLOWERS
Open 7 Days — 9 to 9

Dine Downtown at the
·Family Restaurant·
Enjoy satisfying, inexpensive "dining-out" often at SCOTT'S!
Open 24 Hours Every Day for Your Dining Pleasure
SCOTT'S RESTAURANT
650 YATES, at DOUGLAS

ART GALLERY OF GREATER VICTORIA
1040 MOSS ST. 384-3123
● European Paintings 16th - 18th Century
● Artists from Victoria
● Art of China and Japan
● Emily Carr

SECOND SUMMER TERM
CHILDREN'S ART CLASSES
BEGIN AUGUST 4
A few vacancies. Weaving classes full.

Western Canadian Historical
ART EXHIBITION
PROVINCIAL MUSEUM
By The Late
E. F. HAGELL
TODAY through AUGUST 26th
Mon. Through Sat., 10 a.m. to 8:30 p.m.
Sun., 1 p.m. to 4 p.m.

Delightful Dining
. . . for all the family
Delicious Food
Full Dinner Menu
Open 7 Days a Week
6:30 a.m. to 11 p.m.

THE MAPLE LEAF RESTAURANT
1213 Douglas 382-8713

"To hear again is to live again"
RADIOEAR® WORLD'S FINEST HEARING AID
VICTORIA HEARING-AID CO.
Hearing Aid Specialists
Since 1938
B. S. H. Tye, manager
Phone 383-5125
209 Yarrow Building
645 Fort Street
Victoria, B.C.

FAIRWAY
DISCOUNT HOUSE
272 Gorge Rd. W.
PRICES EFFECTIVE Sun., Mon., Tues.
Aug. 2, 3, 4
Weekdays 9 to 9
Sundays 10 to 7
We reserve the right to limit quantities
Hot Dog or Hamburger BUNS Dozen 29¢
LOCAL FARM FRESH EGGS Grade A Med. DOZ. 39¢
Fleishman's 100% Corn Oil MARGARINE New Eight Square 2 lb. block 99¢
SMOKED PICNIC Whole or Shank Half lb. 39¢
North Star FRESH PORK SAUSAGES Gov't Inspected lb. 59¢
ROBIN HOOD QUICK OATS 5-lb. Bag 69¢
TOMATOES Tube 23¢
SWIFTS PREM 12-oz. Luncheon Meat 49¢
No. 1 NEW POTATOES 10 lbs. 55¢
CANADA DRY - Qt. Size GINGER ALE PLUS DEPOSIT 4 for 1.00
EASTPOINT SHRIMP 4¼ oz. tin 39¢
MELOGRAIN WHEAT PUFF 24 oz. 35¢
Alta. Sweet No. 1 White HONEY 4-lb. plastic 99¢
RISE 'N SHINE ORANGE CRYSTAL 6½-oz. Giant Size 2 pkg. 59¢

Royals Back on Top In Soccer Seesaw

Peter Brett

Victoria Royals, following the pattern of Seattle Sea-Tacs previous visit here, have once again taken what will probably be a one-day hold on the top spot in the Coastal Division of the Western Canada Soccer League.

Royals duplicated their 4-0 victory of July 11, moving two points ahead of Vancouver Spartans in the two-team battle for the division championship.

Spartans, who thrashed the Sea-Tacs, 9-2, in their previous meeting, play host to the softened-up Seattle club today.

Sea-Tacs, with only one draw to their credit in 12 matches, were again little opposition and only some poor finish by Victoria prevented a complete destruction.

ONLY ONE SHOT

Goalkeeper Barry Sadler had only one direct shot, a long through ball with two minutes left, to contend with in taking his second shutout against Seattle.

At that, it was one shot more than he had handled in Seattle's first trip to Royal Athletic Park, June 20, won by Victoria, 2-0.

Graham Lee had only one shot to stop in the July 11 match here and Royals are thankful for the two points from last night, but at the same time, the sparse crowd of 411 fans makes them happy that it was the American club's last visit.

Peter Brett, called into action this week because three regulars — Ash Valdal, Brian Robinson and Ray Telford — are with the B.C. team in Winnipeg and Jim Menzies is on holiday, got Victoria started in the first half.

The tall inside-forward opened the scoring himself at 19 minutes, beating goalkeeper Martin Balss with an eight-yard drive on a play with Bobby Duncan.

Ten minutes later, Brett combined with Jim Irvine to set up Bobby Bolitho for a scoring shot from 20 yards.

CLOSE WITH HEADER

Brett came close with a header at 34 minutes and a drive six minutes later and actually beat Balss at 41 minutes but the play was ruled offside.

Jan Bentley, substituting for Bolitho at the half, scored on a fine individual effort four minutes after the intermission, beating two defenders and shooting from a narrow angle for his first WCSL goal.

Bolitho came back on at 32 minutes in place of Peter Wilson, who didn't manage to score this season against Sea-Tacs, and collected his second goal a minute later. He hit a first-timer from eight yards out to finish off a play with Mark Robb.

Playing-coach Brian Hughes went with a forward line that averaged 17½ years old throught the final 10 minutes — Bentley, Bolitho, Duncan and George Hyne. Royals still had little trouble as the youngsters put on a polished display.

COASTAL DIVISION

	P	W	L	D	F	A	Pts
VICTORIA	14	12	1	1	43	16	25
Spartans	13	11	1	1	46	17	23
Cougars	11	4	5	2	18	18	10
Seattle	13	0	11	2	15	43	2

PRAIRIE DIVISION

	P	W	L	D	F	A	Pts
Winnipeg	11	5	4	2	18	15	12
Regina	11	4	6	1	18	31	9
Edmonton	10	1	9	0	3	22	2

Next matches: Today—Seattle at Vancouver Spartans. Edmonton at Regina.

Blues Win

WINNIPEG — Winnipeg Blues consolidated their hold on first place in the Prairie Division of the Western Canada Soccer League on Saturday by downing last-place Edmonton City, 2-1.

★ ★ ★

WALLY YEAMANS, who has had some really outstanding pitchers in his quarter century or more of managing women's softball teams, believes he has found another in 16-year-old **Rosemary Fuller**. In her first six games since joining the senior Vicettes from juvenile ranks, Rosemary pitched three shutouts and allowed one run in each of the other three games . . . it's reported that there is mounting opposition to holding the 1971 Grey Cup game in Vancouver. Memories of the hoodlum behavior during the 1966 game have been brought back by the actions of hoodlums at the recent Vancouver Sea Festival . . . close to $1,000,000 worth of sweepstakes tickets were sold on the Manitoba Derby, making it such an outstandingly successful venture that a repeat is planned next year. And Alberta is having two sweepstakes this year — on the Canadian Derby in Edmonton on Aug. 8 and the Stampede Futurity in Calgary in September . . . there are conflicting reports about whether **Toronto Maple Leafs** will make a pre-season Western trip and it now appears that there's only a slim possibility they will be here for a game against **Los Angeles Kings**. And the Kings and **Vancouver Canucks** are having some trouble getting together on a Memorial Arena date . . . it could be interesting to learn the names of those making up the group which purchased **Victoria Cougars**. There's more than one suspicion that it might include **Scotty Munro**, owner of the **Calgary Centennials** of the Western Canada Hockey League . . . **Thermus Butler** was fifth among Western Football Conference rushers last year with an average of 4.6 yards a carry. But **Edmonton Eskimos** let him go to put **Darwin Gonnerman** on the roster although Gonnerman, released last season by **Ottawa Rough Riders** and this year by **Winnipeg Blue Bombers**, lost two yards on his five 1969 carries . . . Edmonton taxpayers will vote Nov. 25 on a covered stadium complex which would include a convention centre and a hockey arena in addition to a football stadium which would seat 35,000 . . . Victoria Cougars have so far been unable to locate three shareholders to inform them of the sale of the club. They are **S. B. Young, J. A. Wilson** and **B. Megault** who between them hold 200 shares with a combined value of more than $1,500.

★ ★ ★

LES BRICE will really be enjoying himself this weekend even if things turn out only half as well as he had been anticipating. He's in Miami attending an international convention of firemen . . . surprise release of defence-end **Bill Whisler** by **Toronto Argonauts** a few days after he had been obtained from **Winnipeg Blue Bombers** in a trade was caused by an injury to **Danny Nykoluk**, veteran Canadian who was a starting tackle on the offence team. That meant a rearrangement of imports and with the Argos having an outstanding collection of Canadian linemen for defence, it was a case of Whisler or holdover-star **Ed Harrington** . . . it comes as a surprise to learn that **Reg Fleming**, who has probably served more time in the penalty box than anyone with his amount of National Hockey League ice time, is spending the summer as a candy salesman . . . I don't know whether he's flattered about it but a lengthy history on the career of **Gordie Howe** issued by one of his off-season employers stated that "He separates his rivals from the puck with the deft touch of an executioner." . . . when **Casey Stengel** agreed to manage **New York Mets**, on Sept. 29, 1961, he spent 30 minutes telling about how happy he was to be running the **New York Knickerbockers** . . . the combined attendance for the National and American Football Leagues last season was 12,567,501 fans. That record total plus record revenue for television rights combine for quite a bargaining point but one has to wonder about the reasoning of the players' association in the current dispute over pension-plan benefits. The average NFL career lasts 4.2 years but the players' association seems most concerned with players managing 10 or more playing years — in other words, the stars who get paid the most . . . and there are some interesting questions in the perhaps unlikely event that the players persist in their strike and the clubs decide to carry on with rookies and those veterans who feel a strike isn't the answer. Will there be picketing, and if there is picketing will fans who pay dues to other unions cross the picket lines to watch the games? . . .

★ ★ ★

TOM McKEACHIE, who played the game for one season in 1946 and resumed it in 1968, has rapidly become one of the city's better lawn bowlers. Now singles' champion at the Victoria club, Tom reached the zone finals in singles and doubles and went all the way to the Canadian final as lead for the rink, skipped by **Lionel Nichols**, which recently won provincial honors . . . it was, of course, inevitable that Tom should introduce fishing-partner **Tom Harper** to the game. But it may have been a mistake, Harper showing considerable aptitude by reaching the final of the club novice singles . . . don't be too surprised if **Calgary Stampeders** beat out **Saskatchewan Roughriders** for Western Football Conference honors this season. The Stampeders are much improved and they appear to be better protected at quarterback, where the Riders would be in serious trouble should anything happen to **Ron Lancaster**. The Stampeders appear to have come up with a good backup for Jerry Keeling in **Larry Lawrence**, a rookie who decided to pass up his senior year at the University of Iowa . . . belated congratulations to **Dawn Coxford** of Royal Colwood Golf and Country Club for winning the Centennial Bowl. It's a junior competition which was decided in rounds played April 2, May 23 and June 29 with the information received July 30 . . . there is word that consideration is being given to a new liquor regulation which would bar sponsorship of athletic teams by breweries and, presumably, distilleries. If true, it will cause a lot of immediate problems for some sports . . . wide-receiver **John Helms** and tight-end **Major Stephenson**, two import rookies released by **B.C. Lions**, are reported to have signed to play for **B.C. Chargers**, a Vancouver semi-pro team which had its eyes on a future Continental Football League franchise before the Continental's Western Division gave up the ghost . . . **Vancouver Canucks** expect to be on national television six times this coming NHL season, three times from Pacific Coliseum . . . the Canadian Football League could brighten up games like Friday's affair between **Saskatchewan Roughriders** and **Edmonton Eskimos** by calling for a kickoff after field goals as they do in the NFL. It would have meant eight interesting plays Friday, practically doubling the number the game produced.

Mixed Fare Highlights Hectic Day in Majors

Tom Seaver
. . . three-hitter

Rusty Staub
. . . four homers

There was a bit of everything in Saturday's major-league baseball action.

Among the highlights:

Tom Seaver of New York Mets and Sudden Sam McDowell of Cleveland became the first pitchers in their respective leagues to win 16 games this season;

Rusty Staub of Montreal Expos smashed two home runs in each end of a doubleheader to lead a National League barrage of 22 home runs in eight games;

Baltimore Orioles established a major league record for consecutive victories over one club;

Willie Stargell drove in six runs with two homers and three doubles to equal the record for most extra base hits in a game as Pittsburgh Pirates won a slugfest with Atlanta Braves. The teams combined to tie a major-league record of five home runs in one inning.

TOSSES THREE-HITTER

Seaver came up with a three-hitter as Mets kept a half-game ahead of Pittsburgh Pirates in the National League East by downing San Diego Padres, 4-2

Cleon Jones' three-run homer provided Seaver with the victory as two of the hits off the right-hander were home runs by Dave Campbell and Ollie Brown.

Seaver struck out 13 batters to bring his league-leading total to 214, a season record for Mets.

BATTING PRACTICE?

Pirates kept pace by blasting Atlanta, 20-10, with a 22-hit attack in a game which had eight home runs with the record-tying five homers in the seventh inning.

Pittsburgh's Bob Robertson, Stargell and Jose Pagan hit consecutive homers in the top of the inning and Braves' Hank Aaron, who had a three-run homer earlier, hit a two-run blow and Rico Carty followed with another in the bottom of the inning.

Robertson had five hits and drove in three runs while Pagan had four hits and drove in four runs.

Staub's performance helped Expos down Los Angeles Dodgers, 11-6 and 6-5, his fourth home run snapping a 5-5 tie in the second game.

He hit a pair of two-run homers in the opening game and tied the second game at 4-4 with his third homer of the day and 20th of the season.

The win moved Expos to within a half game of St. Louis Cardinals, who defeated Houston, 14-7, in the division's battle between the bottom two clubs.

McDOWELL EDGES SOX

McDowell, who had the identical record of Seaver — 16-5 — in the American League, struck out eight batters and blanked Chicago hite Sox for seven innings as Cleveland scored a 3-2 victory behind his six-hit pitching.

McDowell leads the major leagues in strikeouts with 218. Baltimore broke a major-league record set in 1927 by New York Yankees when they downed Kansas City Royals for the 22nd straight time, 9-1.

LONG STRING

Orioles dropped the first meeting of the teams in 1969 when the Royals joined the league, but won the remaining 11 games and have now won 11 straight this season.

Yankees' victims were the St. Louis Browns.

In other American League action, Minnesota Twins snapped a three-game losing streak by scoring eight runs in the 10th inning for a 12-4 victory over Detroit Tigers.

Boston Red Sox broke a scoreless tie in the eighth inning and went on to dump California Angels, 8-0; New York Yankees extended their win streak to six games with a 4-1 victory over Milwaukee Brewers and Chuck Dobson had a four-hitter in Oakland A's 4-0 victory over Washington Senators.

In the National League, Philadelphia Phillies swept a doubleheader from San Francisco Giants, 6-5 in 11 innings and 6-1, and Cincinnati Reds downed Chicago Cubs, 6-4.

NATIONAL LEAGUE

Eastern Division

	W	L	Pct	GBL
New York	56	46	.549	
Pittsburgh	57	48	.543	½
Chicago	54	50	.519	3
Philadelphia	48	54	.471	8
St. Louis	46	58	.442	11
Montreal	46	59	.438	11½

Western Division

	W	L	Pct	GBL
Cincinnati	72	34	.682	
Los Angeles	59	44	.573	12
Atlanta	56	54	.481	21½
San Francisco	49	54	.476	22
Houston	46	58	.442	25½
San Diego	40	65	.381	32

Pittsburgh 540 001 703—20 22 2
Atlanta 310 200 400—10 15 0
Dal Canton, Pena 1-0 (3), Giusti (7) and Sanguillen; Stone 7-3, Cardwell (1), Priddy (2), Navarro (7), McQueen (8) and King. Home runs: Pittsburgh Stargell (19th and 20th), Robertson (13th), Pagan (2nd). Atlanta — H. Aaron (29th and 30th), Gonzalez (6th), Carty (26th).

San Diego 001 100 000— 2 3 3
New York 003 000 01x— 4 9 1
Wilson 0-2, Willis (7) and Cannizzaro; Seaver 16-5 and Grote. Home runs: San Diego — Campbell (8th), Brown (17th). New York — Jones (6th).

Los Angeles 020 000 040— 6 12 3
Montreal 303 302 00x—11 12 2
Foster 4-9, Norman (2), Pena (3), Lamb (8) and Torborg; Nye 3-2, Raymond (8) and Bateman. Home runs: Montreal — Staub (18th and 19th), Fairly (14th).
Second game:
Los Angeles 220 000 100— 5 11 1
Montreal 200 012 10x— 6 6 1
Osteen 11-9, Mikkelsen (9) and Haller; Renko 6-7 and Boccabella. Home runs: Los Angeles — Crawford (5th); Montreal — Staub (20th and 21st), Bailey (13th).

San Francisco 300 100 001 00— 5 8 2
Philadelphia 030 000 200 01— 6 11 0
Perry, Davidson (7), McMahon (8), J. Johnston 3-2 (10) and Dietz; Bunning, Selma 5-5 (8) and Ryan. Home runs: San Francisco — Henderson (13th), McCovey (25th).
Second game:
San Francisco 000 000 100— 1 7 4
Philadelphia 302 110 00x— 6 9 0
Carithers 0-1, Robertson (3), Davison (8) and Gibson, Stephenson (8); Wise 9-8, Lersch (8) and Ryan. Home runs: Philadelphia — D. Johnson (22nd), Money (10th).

Chicago 000 110 110— 4 9 1
Cincinnati 000 000 24x— 6 5 1
Pappas, Regan 4-7 (8), Gura (8), Rodriguez (8) and Hiatt; McGlothin, Granger 5-2 (8) and Bench, Corrales (8). Home run: Chicago — Smith (4th).

St. Louis 501 301 400—14 14 1
Houston 000 000 133— 7 16 3
Briles 3-3, Hrabofsky (8), Campisi (9) and Torre, Simmons (8); Wilson 4-3, Culver (4), DiLauro (6), Griffin (8) and Edwards. Home runs: St. Louis — Allen (31st); Houston — Wynn (18th).

AMERICAN LEAGUE

Eastern Division

	W	L	Pct.	GBL
Baltimore	85	39	.625	
Detroit	57	46	.553	7½
New York	57	48	.533	7½
Boston	53	49	.520	11
Cleveland	50	54	.481	15
Washington	46	57	.447	18½

Western Division

	W	L	Pct.	GBL
Minnesota	63	36	.636	
Oakland	58	45	.563	7
California	58	46	.558	7½
Kansas City	58	66	.365	27½
Milwaukee	58	67	.362	28
Chicago	57	69	.349	29½

Cleveland 300 000 000— 3 8 2
Chicago 000 001 011— 3 6 0
McDowell 16-5 and Fosse; Janeski 7-11, Wood (9) and Josephson.

New York 008 000 100 003— 4 8 0
Milwaukee 001 000 000 000— 1 10 2
Stottlemyre, Klimkowski 3-3 (11), McDaniel (12) and Munson; Downing, Sanders (7), Humphreys 1-4 (11), Gelnar (12) and Roof, McNertney (11).

Washington 000 000 000— 0 4 0
Oakland 002 030 00x— 5 9 0
Cox 5-8, Brown (8) and Rosebboro; Dobson 12-10 and Fernandez. Home run: Oakland—Fernandez (13th).

Kansas City 000 000 010—1 6 4
Baltimore 101 400 03x—9 14 2
Drago 6-9, Burgmeier (4), Wright (4), O'Riley (5) and Kirkpatrick; Palmer 15-7 and Hendricks. Home run: Baltimore—Hendricks (9th).

Minnesota 010 110 010 8—12 16 0
Detroit 100 000 210 0— 4 10 2
Kaat, Williams (7), Perranoski 7-2 (8), Woodson (10) and Tischinski; Lolich, Lagrow (8), Scherman 3-3 (8), Timmerman (10), Kilkenny (10) and Price. Home runs: Detroit—1. Brown (3rd), Kaline (13th), Wert (25th).

Boston 000 000 053—8 9 1
California 000 000 000—0 5 0
Peters 10-8 and Moses; Garrett 4-4, K. Tatum (8) and Azcue. Home run: Boston — Yastrzemski (29th).

Milan Club Strikes Over Salary Cut

MILAN, Italy (AP) — The members of the Milan Soccer Club went on strike Saturday to protest having salaries reduced.

The players, including Brazilian ace Jair da Costa, refused to start training and returned home after club management declined to accept their salary demands.

New regulations say salaries and prize money cannot exceed fixed league limits.

The players are unhappy about that — and so is the coach, Heriberto Herrera, who said:

"I cannot guarantee that the players will be fit by the start of the season if they do not start training as scheduled."

Adanacs Extend Streak

	P	W	L	F	A	Pts
New Westminster	23	16	7	311	241	35
Vancouver	24	13	11	279	277	26
Coquitlam	24	11	13	266	292	22
VICTORIA	21	7	14	249	295	14

Next game: Tuesday — Coquitlam at Vancouver.

COQUITLAM, (CP) — Coquitlam Adanacs stretched their Western Lacrosse Association winning streak to six games Saturday night, dumping first-place New Westminster Salmonbellies, 15-14, before 1800 fans.

It was the finest offensive game of the season for the third-place Adanacs, who pumped 48 shots at Joe Comeau.

WESTMINSTER NEW	G	A	P	COQUITLAM	G	A	P
				Schweitzer	0	0	0
Comeau	0	1	0	Atchison	0	0	0
Lynch	0	1	2	Harneski	0	0	0
Matheson	1	0	0	Coulter	0	0	0
d'Eaum	1	0	0	Robinson	1	2	2
Parnell	0	5	20	Parsons	1	1	0
L. Henry	3	1	0	Bradley	1	6	2
Tory	1	0	0	Rezansoff	1	2	0
Tyler	1	1	0	Gallagher	1	0	0
W. Goss	1	1	2	Crompton	2	1	2
Bennie	2	3	2	Talson	2	2	4
J. Henry	0	2	0	Allen	0	0	0
E. Goss	1	2	5	Gates	1	1	0
Bull	0	2	0	Carey	1	2	0
Giles	3	0	0	Scriever	3	1	0
Jolly	0	0	0	Scott	0	0	5
				Garrett	0	0	0
Totals	14	19	31	Totals	15	17	19

Shots slopped by:
Comeau (NW) ..... 10 14 9—33
Schweitzer (C) ..... 15 8 9—32

Score by periods:
New Westminster ..... 3 6 5—14
Coquitlam ..... 6 5 4—15

Attendance 1800.

COQUITLAM Adanacs stretched their winning streak to six games by downing New Westminster Salmonbellies, 15-14, before 1800 fans. Coquitlam's Bob Robertson, left, and Ron Atchison, right, are shown in action against Vancouver Spartans in a game last week.

OTHER MASTERPIECE

Tony Morton had the other pitching masterpiece, allowing only a lead-off single to Bill Mundie in Langford Drywall's 6-0 victory over Labatts.

In the day's first game, Strathconas scored a pair of runs in the sixth inning without the benefit of a hit to break a 2-2 tie and defeat Labatts, 4-2

Colwood, rebounding from a defeat by Denfords, unleashed a 13-hit attack to trounce Langfords, 8-0.

Langford and Labatts are eliminated from the double-knockout event.

SENIOR WOMEN

In the senior women's tournament, scoring was the order of the day. Westendale Constructionettes broke an 8-8 tie in the top of the seventh inning with a run to edge Sidney Sweet Hearts, 9-8.

Jean Deslippe tossed a two-hitter to lead Tillicum Athletic Club to an 11-1 triumph over Duncan in the four-team, double-knockout tournament.

In the opener, Duncan scored three runs in the seventh inning to tie the game, 7-7, and force extra innings, then came up with 11 runs in the eighth to beat Sidney, 18-7.

JUVENILE GIRLS

The juvenile girls' tournament drew only two teams and became a best-of-three series. Esquimalt took Saturday's opener, 11-2, over Hampton.

All three events in the softball jamboree wind up today at Central Park.

Shutouts Highlight Softball Jamboree

Three shutouts, two of them one-hitters, highlighted play Saturday in the men's double-knockout softball tournament at Central Park.

Denford Electric, who won the tournament-opener Friday night, won two more games Saturday to advance to the final against this afternoon's winner between Colwood Inn and Strathcona Hotel. Brian Pearce pitched Denfords first win Saturday, a one-hitter, as Denfords downed Colwood, 3-0. Denfords won their third game by scoring two runs in the top of the ninth to defeat Strathconas, 5-3, to reach the final.

The Original Knight
SOLUNAR TABLES
When To Fish Or Hunt

According to the Solunar Tables calculated for this area, the best times for hunting and fishing for the next 10 days will be as follows (Times shown are Pacific Daylight Saving times):

A.M. Minor	A.M. Major	P.M. Minor	P.M. Major
TODAY			
6:00		6:15	12:05
TOMORROW			
6:40	12:25	6:50	12:40
TUESDAY			
7:20	1:10	7:50	1:35
WEDNESDAY			
8:10	2:00	8:35	2:20
THURSDAY			
8:50	2:40	9:15	3:00
FRIDAY			
9:35	3:25	10:00	3:45
SATURDAY			
10:20	4:10	10:45	4:30
SUNDAY			
11:05	4:55	11:35	5:20
MONDAY			
11:55	5:45		6:15
TUESDAY			
12:30	6:35	12:45	7:05

Major solunar periods, lasting 1½ to 2 hours, dark type.
Minor periods, shorter in duration, light type.

Surgenor and St. Hilaire Dominate Speedway Events

Ross Surgenor, after winning a record-breaking duel with Bill Price in the time trials, took the trophy dash and the 35-lap main event in the late-model stock car races at Western Speedway before a crowd of 2774 Saturday night.

Taking aim at Joe McMurchie's record of 19.139 seconds set earlier this year, Price lowered it twice and Surgenor broke it three times, setting the new standard at 18.781 seconds.

The two then went at it in the trophy dash, finishing one-two. In the main event, Bill Carnegie, making his first appearance in three years, grabbed the early lead but gave it up in the ninth lap to Surgenor who went all the way to win by a quarter-lap over Price.

MISSED SWEEP

Surgenor, becoming the runaway leader in the drivers' points standings, missed the sweep when he finished third in the second heat behind John Rothwell and Brad Berg, a pair of Vancouver drivers.

In the stock (jalopy) competition, Harvey St. Hilaire won the trophy dash and 35-lap main event. St. Hilaire's feature-race victory came despite a broken wheel on the 11th lap. He had taken over the lead on the ninth lap from Ron Crawford when the mishap occurred, forcing a stoppage. His pit crew put on a new wheel and St. Hilaire restarted in the leading position and finished with a comfortable half-lap margin over Earl Pollard, the runner-up.

Results:

LATE MODEL STOCKS

Trophy dash — 1. Ross Surgenor; 2. Bill Price; 3. Joe McMurchie; 4. Rick O'Dell.
First heat — 1. Mike Armstrong; 2. Ken Alexander; 3. Wayne Atkinson; 4. Fred Best.
Second heat — 1. John Rothwell, Vancouver; 2. Brad Berg, Vancouver; 3. Ross Surgenor; 4. Larry Walker.
Main event — 1. Ross Surgenor; 2. Bill Price; 3. Larry Walker; 4. Rick O'Dell.

STOCKS

Trophy dash — 1. Harvey St. Hilaire; 2. Ted Mortel; 3. Jim Gicas; 4. Earl Pollard.
First heat — 1. Greg Barnes; 2. Dave Daily; 3. Bill Sheldrake; 4. Pat McConnell.
Second heat — 1. Ray Bertwhistle; 2. Tom Askey; 3. Jerry Ferrie; 4. Barry Edwards.
Fast heat — 1. Chris Van de Water; 2. Ron Crawford; 3. Harvey St. Hilaire; 4. Larry Pollard.
Main event — 1. Harvey St. Hilaire; 2. Earl Pollard; 3. Ron Crawford; 4. Larry Pollard.

Nanaimo Gains Softball Final

Nanaimo won its first two games in the Juvenile Boys' B.C softball championship at Bullen Park Saturday while at Centennial Park, Vancouver Toros and View Royal advanced to the winners' bracket final of the juvenile girls' B.C. championship.

Nanaimo dumped Esquimalt, 10-2, and edged Vancouver Jasper Crescent, 1-0, and will meet Brentwood, which advanced to the winners' final by downing Clearbrook, 2-0.

Esquimalt beat Clearbrook, 3-1, in the losers' bracket of the five-team, double-knockout tournament but was knocked out by Jasper Crescent, 5-4, in their next game.

Jasper Crescent will meet this morning's loser for the right to enter the final.

Toros, who received a first-round bye, trimmed Sproat Lake, 11-3, while View Royal edged Surrey, 6-5, to gain the other winners' spot. Sproat Lake got by Cordova Bay in the tournament-opener, 12-11.

Cordova Bay, shuttled to the losers' bracket, stayed alive in the five-team, double-knockout tournament by beating Sproat Lake, 9-4, and will meet the morning loser for the right to enter the final.

Bill Munro Stars In McDonald Win

Victoria McDonald's Bread scored the first six goals Saturday night and went on to trim Port Alberni, 27-14, in a Vancouver Island Senior "B" Lacrosse League game at G. R. Pearkes Arena.

Bill Munro led the attack with six goals and five assists. Muzz Bryant had five goals and Ralph Delisle and Fred Moulson added three each. Pat Green (2), Owen Richman (2), Ross Swanton (2), Ron Salkis, Ray Beech, Jim Walshaw and Pete Gibson scored one goal each for Victoria, which led, 9-1, after the first period and 16-12 after two.

Bill Thomson and Brian Van Horne had four goals apiece for Port Alberni. Bob Jones (3), Brian Travellor (2) and Ward Haynes completed the scoring.

Brenda Wins

VANCOUVER — Brenda Cameron of Victoria, who bowed to Lisa Senn, in the under-12 girls' final of the Canadian Closed Tennis championships earlier in the week, avenged the loss Saturday by trimming the Toronto girl, 6-4, 6-1, in the same division of the Canadian Open championships.

Sluggett Fourth

VANCOUVER — Brian Sluggett of Victoria Glen Meadows carded a 75 Saturday for fourth place at the halfway mark of the B.C. Lefthanders Golf Association tournament. Butch Reimer of Vancouver Beach Grove leads with 72.

★ ★ ★ ★ ★ ★ ★ ★ ★
VAN ISLE DRAGWAYS
presents
DRAG RACING'S
LATEST GREATEST
'PRO STOCKS'
CHAMPIONSHIP NHRA DRAG RACING

SUNDAY, AUG. 2
ADMISSION $2
Children Under 12
With Adults, FREE
BILL IRELAND
500 h.p. — '70 Maverick
Portland
DICK TUTINO
500 h.p. — '69 Camaro
Seattle
130 M.P.H. IN 10 SECONDS
Grandstands — Concessions — Restrooms
SATURDAY — GRUDGE RACING — 11: a.m. to 4:00 p.m.
SUNDAY TIME TRIALS, 9:00 a.m.—ELIMINATIONS at 1:30 p.m.
HALF MILE NORTH MILL BAY TRACK PHONE 743-2719
Turn East on Kilmalu Road

RED SMITH

In the vast sweep of recorded time, only four men have made the cycle in golf — won the United States Open, the British Open, the Masters, and the Professional Golfers Association championships — and all of them were in Westchester County this week.

Drawn from far places by their affection for the game, their esteem for one another, and their regard for $250,000, Gene Sarazen, Ben Hogan, Gary Player, and Jack Nicklaus were in Harrison to do battle with 164 others for the winner's purse of $50,000 in the Westchester Classic. Hogan withdrew after a first-round 78. Sarazen missed the cut, which isn't all that bad when it took 144 to make it.

Among the others, bloody but unbowed, is Doug Sanders, who has got to have the stoutest heart in tournament golf, or the hardest head, or both.

In February this year an amateur named Spiro T. Agnew split the Sanders sconce with an iron shot in the Bob Hope Classic in Palm Springs, Cal. The blow put Doug off his game for five months, during which he went on tour exhibiting the knot on his knob. As the lump receded, his swing improved, until he was able to tie Nicklaus for the British Open title. Then on the eighteenth hole in their playoff, Nicklaus's birdie putt dropped for the victory, he flung his putter sky high in an excess of jubilation, and Doug had to dive for cover with his arms wrapped protectively over his haircut.

★ ★ ★

Sanders is a wonderfully amiable cracker from Georgia who doesn't know what it means to bear a grudge. Instead of showing resentment, he was to be numbered among those in the Waldorf Tuesday night clapping hands and flinging his steel helmet aloft when the Vice President received an award "for unswerving dedication to the highest ideals of all sport and for the singular recognition he has given to golf."

Then Doug was to spend the rest of the week playing the Westchester Country Club west course and watching for flying putters.

★ ★ ★

Sarazen, dean of the Big Four at 68, is celebrating 50 years of championship golf. The jaunty little guy with the half-column britches has been a regular in the Classic, but this was Hogan's first time in the field. It is 20 years since Ben came back from the smashup that almost cost his life. He plays few tournaments and when he does it is with a brace supporting his right knee.

With the possible exceptions of Cain and Ty Cobb, Hogan has to be the fiercest competitor who ever swung a stick. On Aug. 14 he'll be 58, a mellow age but not mellow enough for him to sit mooning over his medals.

"Ben," he was asked the other evening, "after all the tournaments you've played and all the championships you've won, isn't there one hole or perhaps one shot you look back on with special satisfaction?"

He shook his head. "I only think about the ones I lost," he said. That's Hogan. Winning he takes for granted.

"My biggest disappointment," he said, "was Cherry Hill," That was 1960 when the four-time U.S. Open champion had a fifth title dead in his sights as he played the 71st hole. His shot to the green had so much spin it backed into the water. He took a seven, and sevens he does not forget.

★ ★ ★

Until this year Westchester was called the world's richest tournament, but next month Dow-Jones is putting up $300,000 for a wingding at Clifton, N.J.

As the averages go down, down, down, the prizes go up, up, up. This is very good for professional golfers and better still for the Westchester County hospitals that get the proceeds from the Classic.

In four years, the hospitals have received $911,000. This year the take will go zooming past a million. It makes it worthwhile being sick in the county.

Dave Hill
. . . . sizzling 63

Terse Statement from NFL Owners Quashes Early-Settlement Reports

NEW YORK (AP) — The pro football strike moved into its third day Saturday with the owners using a terse, three-sentence statement to quash published reports that a settlement was imminent in their contract dispute with the players.

The statement issued here by Tex Schramm of the Dallas Cowboys, head of the owners' negotiating committee, said:

"Reports that we are on the verge of reaching an agreement with the Players Association are totally untrue. The situation remains unchanged with no immediate prospect for change under present circumstances.

"We are, however, continuing to make every effort to reach a settlement."

Schramm's concise statement was issued by an aide here, despite reports that the owners' committee has been in Chicago. The committee has been in New York since leaving meetings with a federal mediator in Philadelphia.

While Schramm was commenting on the reports, the players did likewise through Tom Keating of the Oakland Raiders, who said in Chicago "there has been no contact or communication, by phone or in person, by the owners since the strike began.

BASIS OF THEORY

"Of course we want to get back to the negotiating tables and are hopeful of doing so."

Speculation about an imminent agreement seemed to hinge on the theory that, with the scheduled start of the exhibition season less than a week away, the association would be increasingly hard-pressed to keep more veteran players from reporting to camp.

HOLD FIRM

However, not one additional player was reported entering camp Saturday, leaving 17 veterans as the lone members of the association to cross the theoretical picket line.

Only three were "name" players—Baltimore linebacker Mike Curtis, defensive back Jim Hudson of the New York Jets and Buffalo quarterback Dan Darragh.

CHOOSES CAREER

"If it's a choice between the life of the association and my career," said Darragh, "I choose my career."

It was being presumed in some circles that many of the 1300 association members would be thinking similar thoughts if the weekend passed without some movement, threatening to cut off their first pay day—the exhibition games scheduled next Friday and Saturday.

FAR APART

At last report, the owners and players still were far apart on the amount of money to be put into the players' pension program. The owners had offered $18 million over four years while the players had demanded $26,000,000.

Cancellation of the first weekend of 10 exhibition games, which begins Friday night with Cleveland at Los Angeles, would cost NFL clubs approximately $100,000 each—or a total of $1,000,000.

RISK PAYMENTS

The players are also risking payments of up to $280 for a five-year player for playing in exhibition games and, of course, are not collecting their $12 daily expenses while remaining away from training camp.

Although no exhibition games have been cancelled yet, the promoters of the Miami-Pittsburgh game in Jacksonville, Fla., next weekend created a considerable stir by attempting to call off the pre-season game.

The parties were scheduled to meet Monday to try and clarify the situation.

Nicklaus Grabs Share Of Westchester Lead

HARRISON, N.Y. (AP) — Streaking Jack Nicklaus calmly rolled in a 15-foot eagle putt on the final hole Saturday and surged into a share of the lead in the $250,000 Westchester Golf Classic.

Nicklaus, who said he was "very fortunate because I really did not play well at all," had a five-under-par 67 for a 54-hole total of 206.

He was tied at that figure — 10 under-par on the 6700-yard Westchester Country Club course — with Australian Bruce Crampton and Georgian Larry Hinson. Crampton had a 68 and Hinson, the only one of the five young second-round leaders able to handle the pressure, finished with a 69.

HILL CARDS 63

The leaders held a one-stroke margin over brash Dave Hill and veteran Howie Johnson, who made up the most ground in the steaming heat and dense smog. They were tied at 207.

The outspoken Hill flashed in with a nine-under par 63, including nine birdies without a bogey, while Johnson had a 65.

A big bunch followed at 208, including veterans Billy Casper Gene Littler, Tommy Aaron and Homero Blancas had a 67 and the other three took 69s.

PALMER FOUR BACK

Arnold Palmer also had a 69 for 210, four strokes back going into the final round. Defending-champ Frank Beard was in a large group at 209, taking a third-round 70.

Nicklaus has won the last two tournaments he had finished, the British Open and last week's National Four-Ball with Palmer as his partner. He had his difficulties Saturday in the heavy humidity and eye-stinging smog that shrouded the course in a dirty blanket. He finished, held a brief news conference, then went immediately to the practice tee.

GOT AWAY WITH IT

"If I don't hit some balls, I'm going to be no good tomorrow, that's for sure," Nicklaus said.

"Sometimes you play well and don't score well. Sometimes you get away with a bad round. I'm very pleased with the 67. When you're having a round like I had you just try to take advantage of the parts of the game you have left."

He birdied the two par-five holes going out each with short putts, then drove the green on the 295-yard par-four 10th and two-putted for another birdie.

Nicklaus picked up another two-putt birdie on the par-five 12th hole but three-putted the next for a bogey.

On the 18th, a 538-yard par five, he said: "I almost skied my tee shot. It was long enough, but I hit it way up on the club."

He then laced a four wood on the green, looked at the leader board and ran in the putt that gave him a share of first place.

Crampton had four birdies, three with short putts on par-five holes and didn't have a bogey.

Hinson said he was mildly disappointed he hadn't played better, but said he feels very confident about the final round. He had only a one-foot putt for a birdie on the first hole and then struck from 22 and 10 feet on the fifth and sixth holes. He left a 20-foot birdie putt, which would have given him sole control of the lead, hanging on the lip on the last hole.

Jack Nicklaus	72-67-67—206
Bruce Crampton	67-71-68—206
Larry Hinson	67-70-69—206
Howie Johnson	70-72-65—207
Dave Hill	72-72-63—207
Billy Casper	73-66-69—208
Gene Littler	68-71-69—208
John Schroeder	69-68-71—208
Jack Lewis	69-68-70—208
Tommy Aaron	70-69-69—208
Homero Blancas	74-67-67—208
Jim Jamieson	71-68-72—208
Frank Beard	68-71-70—209
Dan Sikes	70-70-69—209
Bob Charles	69-71-69—209
Ray Floyd	68-73-68—209
Mason Rudolph	71-69-69—209
Dave Eichelberger	72-71-66—209
John Miller	68-67-74—209
Mike Ballo	68-69-73—210
Hugh Royer	67-71-72—210
Tommy Jacobs	67-72-71—210
J. C. Goosie	73-69-68—210
Arnold Palmer	72-69-69—210
Jerry Heard	73-68-69—210
Jerry McGee	68-71-72—211
Kermit Zarley	71-70-70—211
Bob Stanton	70-72-69—211
Doug Sanders	74-69-68—211
Phil Rodgers	69-70-72—211
Terry Dill	71-70-70—211
Dave Stockton	71-69-71—211
Bob Murphy	70-70-72—212
Jim Grant	69-71-72—212
Charles Coody	71-70-71—212
Billy Maxwell	72-69-71—212
Harold Henning	74-67-71—212
Paul Harney	71-71-70—212
Charles Sifford	73-68-71—212
Al Geiberger	72-71-70—213
Tom Weiskopf	72-71-70—213
Chuck Courtney	73-69-71—213
Lou Graham	70-73-70—213
Grier Jones	70-69-74—213

Sports Today

SUNDAY

MOTOR SPORT

9 a.m. — Start of time trials, drag racing, Van Isle Dragways. (Eliminations begin at 1:30 p.m.)

SKATING

9 a.m. — Final day of B.C. Invitational Figure Skating championships, Victoria Racquet Club.

SOFTBALL

11 a.m. — Final day of men's juvenile girls' and women's softball tournaments, Central Park.

11 a.m. — Final day of juvenile boys' and girls' B.C. championship tournaments, Bullen Park.

2 p.m. — Stuffy McGinnis League, Gilmour Construction vs. William Head, Heywood Avenue Park.

6:45 — Stuffy McGinnis League, Sooke Hotel vs. Bell's Men's Wear, Heywood Avenue Park.

CRICKET

2 p.m. — Victoria and District Association, Oak Bay vs. Albions, Windsor Park; Castaways vs. Incogs, Beacon Hill Park.

LACROSSE

2 p.m. — First game of best-of-three B.C. Intermediate League semi-final playoff series, Coquitlam vs. Saanich, G. R. Pearkes Arena.

BASEBALL

2:30 p.m. — Final game of best-of-three Vancouver Island Little League series, Nanaimo National vs. Victoria American, Hampton Park.

MONDAY

BASEBALL

6:30 p.m. — Senior Amateur League, Greaves Movers vs. Imperial Esso, Royal Athletic Park.

SOFTBALL

6:45 p.m. — Victoria Major Men's League, Strathcona Hotel vs. Denford Electric, Central Park.

6:45 — Stuffy McGinnis League, Colwood Inn vs. Labatts, Heywood Avenue Park.

6:45 — First game of best-of-three Victoria Senior Women's League semi-final playoff series, Vicettes vs. Sidney Sweet Hearts, Central Park; Cablevision Juniors vs. Tillicum Athletic Club, Topaz Park.

Nanaimo Forces Deciding Game

Jack MacDonald threw a two-hitter and collected two of Nanaimo National's seven hits Saturday at Hampton Park as the visitors extended the Vancouver Island Little League Baseball final with a 3-2 victory over Victoria American.

The teams meet again today at 2:30 p.m. in the deciding game of the best-of-three series. The winner advances to the provincial playoffs in Prince George.

NEVER TRAILED

Nanaimo, held to one hit in Friday's 0-3 loss, never trailed as MacDonald kept the Victorians off balance with his slow curve and had a no-hitter until Terry Lewis singled with two out in the fifth inning.

Nanaimo took the lead in the first inning when first-baseman Norm Attig singled, stole second base, advanced to third on Bob Langille's ground out and scored when the first baseman tried to pick him off third base but threw wildly.

TIED IN THIRD

Americans tied the game in the top of the third inning when Mike Miller, who had reached base on a base on balls, scored on a ground out by Danny Hemingway. A sacrifice and passed ball had put him in scoring position.

Nationals came back in the bottom of the inning when Langille received a base on balls, moved up on MacDonald's single and scored on a single by Eric Stukenberg.

MacDonald scored what proved to be the winning run in the fifth inning when Americans appeared to be getting out of a bases-loaded jam but the play was too late at second base on Wayne Rees' ground ball.

Dave Rands' two-out single brought in Charles Fisher for the American run in the sixth inning.

Victoria	001 001—	2	2	2
Nanaimo	101 01x—	3	7	0

Alan Drewry and Terry Lewis; Jack MacDonald and Bob Langille.

Rain Delays Quebec Open

QUEBEC (CP) — Second-round play in the $12,000 Quebec Open golf championship was postponed today following heavy overnight rain which drenched fairways and greens at nearby Lorette Golf Club.

The second round will be played Sunday and the final round of the 54-hole tournament will be played Monday.

LEG CRAMPS
Tablets, CALCIUM ZURICH
$1.98 for 8 oz.
$2.98 for 16 oz.
At All Drug and Department Stores

W. E. BECK, O.D.
Optometrist
EATON'S
Store Building
Victoria, B.C.
Fourth Floor, 382-7141

Stiff Sentences to Stable of Duke Ignite British Racing Controversy

By LEWIS LEVENDEL

LONDON (CP) — Stiff sentences handed out to a racing stable owned by the Duke of Norfolk following a race for two-year-olds have ignited a controversy in horse-racing circles.

Jockey club stewards fined trainer John Dunlop the maximum £500 and suspended jockey Ron Hutchinson for 14 days after the duke's Skyway finished third in her maiden outing at Salisbury July 1.

The stewards' judgment said Hutchinson aboard the two-year-old filly "failed to persevere in the first part of the race and instructions given by Dunlop were contributory to his riding.

The 83-year-old duke reacted angrily to the decision but received little sympathy from the press. Officially called "The Premier Duke and Earl," he missed the race while arranging the state opening of Parliament.

First elected to the Jockey Club in 1933, he expressed bitterness towards the stewards, saying "there had been a sort of witch-hunt, somewhere." There had been a great deal of jealousy because his Arundel stable was leading in races won so far this year, he said.

GOT BOXED IN

He asserted that nothing occurred in the race. "It was simply the case of a filly not being used to racing on her first outing."

Skyway took an early lead, but lost her place and hot boxed in before a final spurt in the five-furlong race, he went on.

"If Hutchinson had accepted two furlongs out that he could not get an opening and had given up, there would have been no inquiry. But because he appeared late and finished third, he landed himself in trouble."

'DID SERVICE'

In The Sunday Times, racing writer Roger Mortimer, after emphasizing the integrity of the duke, commented that the decision "did racing a very considerable service and demonstrated no owner or stable is exempt from disciplinary action."

"It is impermissible for two-year-olds to be started with no intention of winning and flagrant non-triers ought not to escape official retribution."

AGREE WITH DECISION

Richard Bearlein in The Observer also agreed with the decision, but said it might cause a dangerous precedent "for two-year-olds first time out can do remarkable things which are especially difficult to judge."

Peter Scott of The Daily Telegraph, who with other reporters saw films of the race, says "the filly should have been woken up to the realities of racing earlier in the contest."

Although the press did not give the duke much support, he said his phone never stopped ringing with messages of sympathy following the decision.

The duke added another comment on the verdict.

"Whether the stewards thought their action would show that rich and poor alike are treated the same in racing, I do not know. Perhaps they thought if nothing was done, people might say 'the duke has got away with it.' "

OFFERS APOLOGY

Later the duke issued a conciliatory statement that "if I caused offence to anyone concerned in the Skyway case, I unreservedly withdraw such remarks and offer an apology."

But he reiterated complete confidence in his jockey and trainer.

Cablevision Gains Semis

VANCOUVER — Victoria Cablevision reached today's semi-final in the invitational junior women's softball tournament Saturday with a pair of victories behind the pitching of Pat Kutney.

Miss Kutney threw a four-hitter in a 6-2 victory over New Westminster Lakeview and a two-hitter in a 12-0 triumph over Vancouver Elkettes.

Originally scheduled to include Edmonton and Regina, the two-day tournament became an all-B.C. affair when the Prairie teams dropped out at the last minute, leaving six teams.

Victoria Skaters Take Big Lead

A sweep of the first three places in the bronze dance competition gave Victoria Racquet Club a big lead in the team championship of the B.C. Invitational figure skating championships at Victoria Racquet Club Saturday.

Laura Lester and Oliver Coomes won the event while Sharolyn Sloat and Carl Steele finished second and Eileen Wasylyk and Jimmy Douglas were third to give Victoria nine points in the 5-3-1 scoring system. Victoria skaters finished with a total of 17 points.

Four clubs are tied for second with five points each: Tacoma Lakewood, West Vancouver Hollyburn, Santa Monica and Portland Silver Skate.

The two-day competition winds up today at the Racquet Club. Approximately 120 skaters from the West coast of Canada and the United States are competing.

Results:

MEN

Junior bronze singels — 1. Perry Jewell, Santa Monica; 2. Dale Gorcak, Victoria; 3. Michael Lettengarver, Seattle.

WOMEN

Junior bronze singles "C" — 1. Shelly Froese, West Vancouver; 2. Lynn Caine, Victoria; 3. Patti Lester, Victoria.

Junior bronze singles "B" — 1. Robin Levi, Portland; 2. Rondi Ann Meister, Seattle; 3. Aralee Bray, Victoria.

Junior bronze singles "A" — 1. Heidi Brobak, Tacoma; 2. Juli Ann Miller, Seattle; 3. Holly Stuns, Seattle.

Junior bronze "skate off" — 1. Robin Levi; 2. Shelly Froese; 3. Heidi Brobak.

MIXED

Bronze dance — 1. Laura Lester and Oliver Coomes, Victoria; 2. Sharolyn Sloat and Carl Steele, Victoria; 3. Eileen Wasylyk and Jimmy Douglas, Victoria.

Fore!

DENVER (UPI) — City park golf course employee Charles G. Bryan says some people take their golf game too seriously.

Bryan told police he was working on the 12th green when an angry party of four walked up to him, complained that watering of the course had made play impossible, knocked him to the ground and fled in a golf cart.

B.C. Diver Tops in Italy

BOLZANO, Italy (UPI) — A 20-year-old girl from Vancouver, beat out competitors from 14 other nations Friday to win the 10 metres platform diving title at the sixth City of Bolzano Invitational meet.

Nancy Robertson totaled $16.05 points to win the event handily. Favored Regina Krause of West Germany finished fourth while Ulrika Knape of Sweden, who placed fourth last year, was runnerup with 309.69 points.

Beverly Boys of Pickering, Ont., was third and Kathy Rollo of Saskatoon eighth.

Pro Stocks Debut At Dragways

A new category of drag racer, the pro stocks, will make their first appearance at Van Isle Dragways today starting at 9 a.m.

Specifications for a pro stock car are: not older than 1968, minimum of 2700 pounds total weight, engine from the same manufacturer as the make of car and a maximum of eight single, four double or two four-barrel carburetors. The pro stocks are expected to hit 130 m.p.h. over the quarter-mile strip.

Match racing will begin at 1:30 p.m.

Horlen Out With Injury

CHICAGO (AP) — Right-hander Joe Horlen will be lost to the Chicago White Sox for at least six weeks and probably the rest of the season because of cartilage problems in his right knee.

Dr. Gerald Loftus said Horlen will undergo surgery Tuesday. Horlen does not know how or when he suffered the injury.

THREE POINT ... DATSUN
MOTORS LTD.
GOVERNMENT AT HILLSIDE
385-6737

EXPORT "A"
Canada's Finest
FILTER
Cigarette
REGULAR AND KINGS

Hudson's Bay Company
1970

Attention all cycling enthusiasts

GET ON THE TRACK

in the Bay's 300th Anniversary

BICYCLE RACE

on 3rd floor Parkade

Elimination Time Trials, Aug. 27 to Sept. 4

Semi Finals and Finals, Saturday, Sept. 5

Series A—Boys 16 to 20 years of age
Series B—Boys 12 to 15 years of age

FIRST PRIZES, $150
SECOND PRIZES, $50

If your bike was purchased at the Bay, an additional Bonus of $25 for the winners and $15 for second prizes.

DETAILS AND ENTRY FORMS Available in the Bay's Sporting Goods Dept., Downstairs

ENTER NOW

the Bay

Sinden Finds Strange Similarities in Business

Harry Sinden
. . . ex-Boston coach

BOSTON (UPI) — Harry Sinden is finding strange similarities between his duties in the business world and his former assignment as coach of the Stanley Cup champion Boston Bruins.

Sinden, who astonished the National Hockey League by quitting as Bruin coach within days after the city's first Stanley Cup success in two decades, is delighted with his new duties as an engineer and sales consultant for a mod housing manufacturer.

But much like his long-time job in hockey, Harry is travelling a good deal and is away from his family much of the time— a situation he hopes to improve this weekend when his wife and daughters move into a home a Pittsford, N.Y.

His new career hasn't damaged Sinden's sense of humor, which was fast becoming known as one of the best in the NHL when he suddenly resigned.

Questioned about a $2,000,000 expansion program announced by his new employer, Stirling Homes of Avon, N.Y., Sinden instantly answered, "Yeah, I triggered that."

Always articulate in hockey, Sinden is already capable of freely discussing his new field in some detail and admits he's enjoying the work.

"The product we make is housing in a factory. It's modular construction and the whole program is geared for government, state, federal and municipal, both for low income housing and housing for the elderly.

LIKE RULE BOOK

"Because we deal mainly with local housing authorities and it is a competitive bidding business, it might be sx months before you know if you've been successful on getting a project."

Harry said his studies of local housing and zoning regulations were not unlike his studies of the NHL rules and regulations and that the delay in determining the success of a project bid was not unlike the delay in a hockey season before you find out if you're a winner.

TRYING TO LEARN

"But I'm enjoying what I'm doing, getting into negotiations at various stages in various places and trying to get caught up with what has gone before, trying to learn so I'll know more about it. I think I'm starting to grasp some of it on my own but it involves knowing the regulations and government procedures. And they keep those things in books yay thick."

Confessing he hasn't lost his interest in hockey despite his sudden resignation, Sinden admitted he followed the recent expansion draft with considerable interest and that he recently had a visit from Bruin defenseman Ted Green, who hopes to make a comback this season after a near fatal head injury.

"I thought Teddy looked great, as though he could go right out there and play right now. He's in great physical condition and mentally really wants to play. And I think he'll do it."

Sinden said he hopes to sit in as a spectator on a number of NHL games next season.

"Buffalo is only an hour ride from Rochester and Toronto is just 30 minutes away by air. And I expect to be in and out of Boston a good deal so I should be able to see the Bruins play," he said.

Reminded that Bruins' tickets have been extremely scarce for several years, Sinden said he "hoped" to get tickets.

"After all," he said of Boston coaching successor Tom Johnson, who has been a close friend and co-worker for several years, "I know the coach. That should get me tickets, shouldn't it?"

Rich Anderson and Mike Mullan

Steve Cornell

Cornell Wins Singles But Loses in Doubles

Oakland's Steve Cornell, a member of the UCLA team, won the men's singles Saturday in the 73rd annual B.C. Open tennis championships with his second straight upset at Victoria Racquet Club.

Cornell, seeded fourth, overpowered second-seeded Mike Mullan of Berkeley, 6-2, 6-2, in the final after eliminating favored Rich Anderson from Redwood College of California in the semi-final Friday.

Mullan and Anderson gained revenge in the men's doubles, however, taking the title as expected with a 6-3, 8-6 victory over Cornell and his brother, Roy.

The ladies' singles was also an all-California affair with Christine Mattson of La Jolla downing Jan Hasse of Alhambra in straight sets, 6-2, 6-4.

Miss Hasse gained one title, however, combining with Doreen Irish of Los Angeles, who had been favored in the singles, to take the ladies' doubles with a 6-4, 6-2, decision over the Portland team of Hedy Jackson and Doris Popple.

Newly-weds Ron and Janie Willens triumphed in the mixed doubles. The Los Angeles twosome downed Dr. Jim and Hedy Jackson of Portland, 6-1, 9-7.

Victoria's Nancy Hill was a double winner in the ladies' veteran division.

Mrs. Hill won out over Vancouver's Oda Rutzebeck in the hardest-fought match of the day, rallying for a 4-6, 6-4, 6-3 triumph. She then teamed with Vivian Davies for a 7-5, 6-0 doubles victory over another Victoria pairing comprised of Lavina Greenwood and Ruth Trelawny.

In open consolation play, Jim Jackson of Portland downed Dan Merrill, 6-2, 6-1, and Mrs. Rutzebeck defeated Californian Cynthia Marquette, 10-8, 6-2.

Cowichan Climbs With Cricket Win

	P	W	L	D	Pts.	Pct.
Castaways	11	6	1	4	38	.681
Albions	11	6	1	4	38	.681
Incogs	11	4	5	2	24	.436
Oak Bay	11	4	6	1	22	.400
Cowichan	12	2	3	7	24	.400
Alcos	12	3	9	0	15	.250

SHAWNIGAN LAKE — Cowichan moved into a fourth-place tie with Oak Bay in the Victoria and District Cricket Association on Saturday by defeating Alcos by nine wickets.

John Martin took four wickets for 17 runs, Alister Murray claimed three for 49 and Brett Davis took two for five as Cowichan dismissed the visitors for 96 runs. Dave Auld scored 62 not out to lead Cowichan to 99 for the loss of only one wicket.

Martin added 16 not out for Cowichan. Top Alco batsmen were Terry Bateman with 20 runs, George Payne, 15, and Mike Dodd, 14.

U.K. Soccer

LONDON (CP) — Results of United Kingdom soccer games Saturday:

WATNEY CUP
First Round

Fulham 3, Derby 5.
Peterborough 0, Hull 4.
Reading 2, Manchester United 3.

Lawn Bowling Visitors Here For Event

Play in the week-long Greater Victoria District Lawn Bowling Association annual Holiday tournament at the Beacon Hill greens of the Victoria club starts Monday morning at 9:00.

Bowlers come from Laguna Beach, Calif., Seattle, the lower Mainland and Nanaimo as well as five local clubs.

Competition is divided into four sections; singles, doubles triples and rinks.

Monday's draw:

RINKS

Section 1—A. Donald, Burn., vs. F. Files, L.B.; A. Hudson, Q.C., vs. G. McLean, Vic.; P. Hawes, Burn., vs. H. Tuck, Nan.; F. Hilliard, O.B., vs. J. Lambrechd, Q.C.

Section 2—H. Renfrew, Vic., vs. D. Millar, Vic.; H. Jones, Nan., vs. D. Boyle, V.W.; W. Mattocks, Q.C., vs. W. Douglas, Kerr.; C. Fleck, Burn., vs. B. Littler, S.B.

TRIPLES

Section 1—A. Donald, Burn., vs. P. Hawes, Burn.; G. Coughtry, Nan., vs. W. Douglas, Kerr.; H. Tapp, Vic., vs. G. Dean, Burn.; W. Gavin, Vic., vs. B. Lund, O.B.

Section 2—C. Fleck, Burn., vs. H. Renfrew, Vic.; T. Owen, S.V., vs. D. Millar, Vic.; T. Dixon, Nan., vs. D. Boyle, V.W.; A. Westaway, O.B., vs. J. Clegg, Burn.

Conzelman Dies

ST. LOUIS (AP) — Jimmy Conzelman, former coach of the Chicago football Cardinals died here Friday at 72 after a lengthy illness. He was elected to the football hall of fame in 1964.

FAN FARE

By WALT DITZEN

Leads Tourney

Wakeham Sets Record

GRANDE PRAIRIE (CP) — Bill Wakeham of Victoria set a course record, a seven-under-par 65, Saturday, to take the second-round lead in the $6,000 Grande Prairie pro-am golf tournament.

Wakeham fired seven birdies on the 6385-yard Grande Prairie municipal golf course for a two-day total of 134, four strokes ahead of Stan Homenuik of Dauphin, Man.

Homenuik, winner of the Alberta Open last weekend, led the first round with a 66 but took a 76 Saturday.

Randy Brekke of Winnipeg, with a four-under 140, was in third spot and Finn Sorenson of Edmonton and Ernesto Perez of Tijuana, Mexico were tied at 141.

Vaughn Trapp and John Morgan, both of Victoria, carded 73s on Saturday for two-round totals of 145 and 146, respectively.

A total of 145 golfers are entered in the 54-hole tournament. The winning professional will receive $1,600.

Diamond Colt Scores Upset In Rich Nursery Stakes

VANCOUVER (CP) — The World Is Round, a handsome chestnut colt owned by Jack Diamond, collected the biggest purse offered at Exhibition Park this season when he scored an upset Saturday in the $11,910 British Columbia Nursery Stakes.

Ridden by Lee Wall, The World Is Round pursued pace-setting Anik during the early part of the race then pulled away to win by a length over Dennis Shadow, who came from far back in the 12-horse field.

Spooky Lukey was third beaten by only a length and a half, and favored Hallman was fourth.

The World Is Round returned $34.00, $14.10 and $7.20 after running the six and one-half furlongs in an unimpressive 1:20 3-5.

The victory was worth $7,287 for Diamond.

Evergood Stables' favored King Import, ridden by Jim Arnold, won the $3,000-added North Shore Handicap over longshot Alandian by a half-length.

The stretch-running Nancy Hawk got up to third in the field of six three-year-olds.

First Race — $1,660, claiming, three-year-olds, one and one-eighth mile:
Khal Me Cop (Buchanan) $10.10 $5.50 $4.00
Deferment (Ray) 23.40 8.70
Satin's Kin (York) 6.50
Also ran: Son Blue, Julie, Cheval Fer, Amy Lou, Lady Mercie, Star Honour, Sea Hag. Time 1:55 1-5.
Quinella paid $318.80.

Second Race — $1,660, claiming, three-year-olds, six and one-half furlongs:
Travelling Maggie (Estapper) $17.70 $7.20 $4.10
Prince Arco (York) 4.40 3.20
Win For Alice (Wall) 4.20
Also ran: Shining Vessel, Sheer Run, Hokay's Wonder, Orevadier, Tri Post, Asian Fleet, Tonga Con. Time 1:21.

Third Race — $1,885, claiming, three-year-olds, six and one-half furlongs:
Anitas Willy (Wall) $6.00 $4.00 $3.10
Island Duchess (Chabara) 8.70 5.80
Corione (Marsh) 4.50
Also ran: Fleet Eddie, Multi Music, Double Stinger, Multinomah Arrow, Buckskin Billy. Time 1:19.

Fourth Race — $1,660, claiming, three and four-year-olds, mile and seventy yards:
Green Dragon (Cuthbertson) $6.90 $4.00 $3.00
Gellatly Point (Salas) 4.20 3.20
Cool Luke (Welsh) 4.10
Also ran: Ding Dong Daddy, Whistle Away, Day And Night, Retation, Scalp Hunter, Sang's Son, Kop The Koin. Time 1:44 4-5.
Exacto paid $36.50.

Fifth Race — $2,500 invitational, four-year-olds and up, six and one-half furlongs:
Centennial Carz (York) $5.80 $3.40 $2.50
Glenlivet Zoot (J. Arnold) 3.70
Royal Jazz (Wall) 3.00
Also ran: Efa, Tuk N Roll, Foreign Royalty. Time 1:17.

Sixth Race — $1,785, claiming, three-year-olds and up, six and one-half furlongs:
Mabe Row (Smith) $20.00 $8.70 $5.30
Dreams Best (York) 4.50 3.50
Joe's Tall Boy (Wall) 4.50
Also ran: Beaudain, Wonder Cross, Physical Ed, Ruby's Folly, Fabulous Willie, Patterbum, Royal Akim. Time 1:18 3-5.
Exacto paid $88.10.

Seventh Race — $3,000 added handicap, for three-year-olds, one and one-sixteenth miles.
King Import (J. Arnold) $4.50 $3.60 $2.50
Alandian (Broomfield) 6.70 3.20
Nancy Hawk (Phillips) 2.60
Also ran: Midnight Dreamer, Earl's Jr., Misdenhall. Time 1:45 4-5.

Eighth race — $7,500 added, two-year-olds, six and one-half furlongs:
The World Is Round (Wall) $34.00 $14.10 $7.20
Dennis Shadow (Chabara) 8.20 4.30
Spookey Lukey (Cuthbertson) 4.30
Also ran: Hallman, Le Baron Rouge, Nelly Schmidt, Brandy Magic, Solar Drive, Ghanen't a Clue, Winning Look, Anik, Fleet Prycrity. Time 1:20 3-5.

Ninth Race — $1,600, claiming, three-year-olds and up, one and one-sixteenth miles.
Lasting Fame (Ray) $6.70 $4.00 $3.70
High Magi (Broomfield) 5.90 4.70
Spearstone (York) 5.40
Also ran Cherie Q., What's Up, My Silver Queen, Sticky Thicket, Concise Answer, Beryl's Alibhai, Cowardly Lion. Time 1:48 3-5.
Quinella paid $36.10.
Attendance: 7476.
Mutuel handle: $344,703.

Monday Entries

FIRST RACE — Claiming, $1,660, three-year-olds and up, six and one-half furlongs:
Mochonema (Cantarini) 122
Count Chevalier (Dailey) 122
Hi So Smart (Salas) 114
Mr Bliss (no boy) 119
Oh George (Broomfield) 122
This Is True (Frazier) 122
Now Time (R Arnold) 114
Dr GG Mac (Estapper) 119
Neely (J Arnold) 122
Sikanni Chief (Wall) 119
Also eligible:
Western Monarch (Dailey) 119
Dainty Duchess (Salas) 114
Golden Crackle (Marsh) 112
I Am Boss (J Arnold) 122
Heavy Attack (McLeod) 122
Hot Brandy (J Arnold) 117
Adfrisco (Chapple) 122
Rapid Return (R Arnold) 122
Peace Lady (J Arnold) 114
Hals Imp (no boy) 117
Celerius (Smith) 114
Rotated (Smith) 117
Old Fort (Salas) 122
Arctic Man (no boy) 122

SECOND RACE — Claiming, $1,660, two-year-olds, Nursery Course:
Meadow Mander (mcLeod) 113
Dooley Time (Estapper) 113
Caribou Jewel (Phillips) 113
O'Meara's Pride (Chabara) 113
Madame Valor (Chapple) 118
Touch Up (Frazier) 113
On to Mars (no boy) 113
Flashing Page (Salas) 113
Desert County (Wall) 113
Miss Mount (Cuthbertson) 113
Also eligible:
Multi Miss (Phillips) 113
Last Note (Welsh) 113
Miss Talent (no boy) 112
Glavirie (Broomfield) 113

THIRD RACE—claiming, $1660, for 2-year-olds, about six furlongs:
Celertempus (Dailey) 115
Island Son (Cantarini) 115
Skebo (Cuthbertson) 115
Jack Shot (Frazier) 115
Wetzel (Phillips) 120
Patricks Pal (Salas) 115
True Shot (Chabara) 115
Beau Bos (no boy) 120
Empire Prince (Buchanan) 120
Able Hawk (no boy) 115
Also eligible:
Gotta Win It (J. Arnold) 115
Flow Chip (Chapple) 120
Kenny C (no boy) 118
Regal Rowdy (no boy) 115

FOURTH RACE—Claiming, $1660, for three-year-olds and up, Canadian, six and one-half furlongs:
Whiskers (Broomfield) 120
Jan Can Do (McLeod) 115
Red Repulse (Ray) 115
Shoelace Joe (Wall) 120
Hastings Street (Dailey) 120
Adjudicator (Cuthbertson) 120
Valvat Morn (York) 115
Rough Magic (Frazier) 120
Bright Signal (Welsh) 120
Flying Magic (Salas) 120
Also eligible:
Wee Jock (J. Arnold) 120
Fleet Abdullah (Broomfield) 120
Pacific Flame (Broomfield) 115
Scomy (Wall) 120

FIFTH RACE—Claiming, $1660, for three and four year-olds, six and one-half furlongs:
Mystic Quest (no boy) 106
Well Advised (Phillips) 111
Road Bruce (R. Arnold) 111
Armando (Ray) 117
Peep Sights (Wall) 112
Double Pretty (Broomfield) 117
Commuter (J. Arnold) 111
Tru Lotti (Salas) 116
A La Victoria (Smith) 106

SIXTH RACE — Claiming, $1,660, for three-year-olds and up, six and one-half furlongs:
Tawsentha (Horton) 107
Gallahads Knight (Chapple) 122
Swan Lady (J Arnold) 114
Mo Epp (McLeod) 122
Ray Rounder (Wall) 122
O'Leary (Dalas) 120
Royal Valley (Cuthbertsn) 120
Mix The Martini (York) 122
Indian Puddin (Dailey) 122
Comic Tear (Welsh) 120
Also eligible:
Just A Habit (Bo) 108
Indian Penny (Salas) 120
Trucy Star (Phillips) 114

SEVENTH RACE — $2,285, for three-year-olds and up, mile and seventy yards:
Fore Alibhai (McLeod) 119
Ma Petite Juliet (Wall) 112
Ragetis (Frazier) 117
Cougar Lea (no boy) 114
Thrill Time (Phillips) 114
Dr Benson (J Arnold) 117
Bouncy Belle (no boy) 108

EIGHTH RACE — Claiming $1,660, for three- and four-year-olds, mile and one sixteenth:
Strong Talk (Smith) 117
V Celebrate (Cantarini) 122
Gails Beauty (no boy) 108
Farelilly (Buchanan) 101
Mabe Regal (York) 111
Coordinate (Cuthbertson) 116
Silver Simon (Croaker) 112
King Lassie (Horton) 104
Satans Image (Ray) 117
Fairest Chief (McLeod) 106
Also eligible:
Pay 'N Take (Chapple) 116
Peter Pit (Wall) 119
Nowitka (Marsh) 106
Supreme Puck (Ray) 114

Pistol Record

WINNIPEG (CP) — Dr. Darius Young of Edmonton raised the Canadian outdoor record five points in the free pistol championship here to win the event with a 556x600 score.

Results, Entries for Del Mar

DEL MAR, Calif. — Results of Saturday's thoroughbred racing at Del Mar Park with entries for Monday:

First Race — $2,800, claiming, three-year-olds and up, six furlongs:
Portadown (Mahorney) $21.60 $11.40 $8.60
To The Fair (Marik) 10.00 6.80
Bold Host (Wellington) 6.40
Also ran: Defier, Xtrasensory, Moments Stolen, Mountain Morn, Candy Top, Unmatched, Nathan Detroit, Full Dress, Antique Show. Time 1:10.

Second Race — $3,500, claiming three-year-olds and up, six furlongs:
Gazotsky (Moreno) $8.40 $3.80 $3.80
Spanish Attack (I. Valenzuela) 10.80 6.60
Nile Fool (Pierce) 13.80
Also ran: Satan's Devil, Top Story, Ask Mommy, Sargent G., Dark Pirate, Re's King Again, Freddie D. P., Rapid Indian, Tuluk. Time 1:10 1-5.
Daily Double paid $119.20.

Third Race — $4,000, claiming, three-year-olds and up, one and one sixteenth mile:
Sam's Prince (Mahorney) $5.00 $3.60 $3.80
Storm Boy (I. Valenzuela) 6.20 5.00
Burns Rebel (Cespedes) 6.40
Also ran: Esquimal, Security Check, Veiss, Diamond D., Regal Torch, Bahd Kidd. Time 1:42.

Fourth Race — $6,000, allowance, three-year-olds, one mile:
Montana Winds (Lambert) $4.00 $2.80 $2.40
Mr. C. N. (Alvarez) 3.40 2.80
Woodie Can (Pierce) 3.20
Also ran: Drink To Me, Ripple Mark, Motivator. Time 1:39 2-5.

Fifth Race — $4,500, allowance, three-year-olds, seven and one half furlongs:
Metroyale (Lambert) $8.60 $5.80 $4.20
The Prowler (Pineda) 10.00 5.60
Twogie (Wellington) 4.00
Also ran: Honey Car, Time To Fiddle, Fundy Bay, Blue Atlas, Bhal Fault, Yorty. Time 1:20 4-5.

Sixth Race — $8,000, allowance, three-year-olds and up, one and one sixteenth mile:
Over The Counter (Lambert) $5.60 $3.40 $2.40
Fleet Surprise (Pierce) 5.20 3.20
Neurologo (Mahorney) 3.00
Also ran: Cavamore, Cougar II, Dizzy Babe. Time 1:42 1-5.

Seventh Race — $20,000, Ramona Handicap, three-year-olds and up, fillies and mares, one and one-eighth mile turf:
a—Hi Q (Wellington) $3.80 $2.80 $2.40
Windy Mama (Toro) 6.20 3.80
b—Boughs O'Holly (Harris) 3.00
Also ran: a-Blow Up Second, b-Lynee's Orhan, Sallarina, Papirola, Queen Jasnine, Trinera, Luz Del Sol. Time 1:49 4-5.
a—entry, b—entry.

Eighth Race — $5,000, claiming, three-year-olds and up, six furlongs:
Nocturnal Baker (Pineda) $3.60 $3.20 $2.80
Title Game (Pierce) 5.60 4.00
Extra Hand (Wellington) 4.80
Also ran: Royal Blast, Prince Union, Hikari, Wife's Objection, Gold Policy, Little Scrib, Not A Sound, Modern, Tallyman. Time 1:08 1-5.

Ninth Race — $5,000, claiming, three-year-olds and up, one and one-sixteenth mile turf:
Secola (Alvarez) $13.60 $4.80 $3.80
Score Eagle (Lambert) 3.00 3.00
Great Timing (Pineda) 6.20
Also ran: dq-Till Morrow, Urgent Kodiak Kid, Arsenal, Shakazu, Shasta Ruler, Shining Count. Time 1:43 2-5.
dq—finished first, disqualified and placed fourth.
Exacta paid $122.50. Attendance 17,685. Mutuel handle $1,644,362.

Entries

FIRST RACE—$3,000, claiming, three-year-olds and up, six furlongs:
Dandini 116
Jake Princess 108
Chesty Rob 116
Heads Will Roll 113
x-Peter's Pence 108
King's Counsel 113
Seviorty 111
Mon Generale 113
Exempt 108
Secret Cavalry 113
Sand Devil 113
Denail 116
x-Mizzy Way 108
x-Superior Effort 111
Where's the Action 121
First Toss 113

SECOND RACE—$3,000, claiming, three-year-olds, six furlongs:
Sand God 112
He Shall Win 120
Royal Corsair 115
Nice Gesture 110
La Buffare 112
Promising Bill 112
Talking Lynn 115
Thunder Pass 112
That's th' Spirit 115

THIRD RACE—$4,000, claiming, three-year-olds and up, six furlongs:
Hydro Power 117
Royal Okie 117
Counter Fleet 120
Olympiad World 112
El Robles Jet 114
Twisted Piston 114

FOURTH RACE — $4,000, maiden 2-year-old colts and geldings, six furlongs:
King Trucker 118
Wild Country 118
Dusty Kris 118
Doug King 118
Preston Road 118
x-Super Spirit 113
House Committee 118
Doctor Eagle 118
Johns Will 118
Harper Parker 114
Writers Cramp 118
Morrison 9 118
Decourcy Graham 118
Sagebrush 118
Sir Fin 118

FIFTH RACE — $5,000, allowance, three-year-old fillies, six furlongs:
Place to Place 112
Wisdom Word 117
Suzi Juris 112
Veneke 115
Dumpty Ann 120
Reds First Fiddle 112

SIXTH RACE — $4,000, two-year-old maiden colts and geldings, six furlongs:
Vygoj 118
Ky Lark 118
Wingo Chief 118
Mr. Galaxy 118
Banners Quest 118
Richard Hughes 118
Offtowar 118
Nekal 118
Holiday Blues 118
Last Secret 118
Easter Hero 118
Rose Satan 118
Admiral's Son 118
Beau Chapeau 118
Hil Flier 118

SEVENTH RACE — $6,500, allowance, three-year-olds and up, seven-and-one-half furlongs on turf:
Wherefore Art Thou 117
Contratodos 114
Glory Hallelujah 118
Cartujo 114
Eager Eagle 114
Vale of Tears 114
Prince Guerrero 113

EIGHTH RACE — $3,200, claiming, three-year-olds and up, one-and-one-sixteenth miles, on turf:
Nechao's Rick 114
Pickled Wood 107
x-Ruckadoo 110
Now Final 109
Ground Line 114
Green Port 109
Pingucha 107
I'm Fast 114
x-Bend 112
Artful Dodger 114
Single Needle 114
Floodlit 117
Checkpoint Charlie 112
Peace Signal 2nd 114

NINTH RACE — $3,500, claiming, three-year-olds and up, one and one-sixteenth miles:
x-Combatido 107
Short Account 112
Takeaway 112
Adel's Price 112
Tartan Dance 117
Lazy Win 117
a-Westbury Road 117
Kenavo 112
Cochise II 107
x-Whatdiuzitalmean 107
Charming Fleet 112
Triple Light 112
a-Midsummer II 112
a-Entry.

C.J. McDOWELL LTD.
C.J. McDOWELL LTD.
C.J. McDOWELL LTD.
CHEVRON HEATING FUELS
911 Fort St. 383-4136

NOW GET YOUR SEASONS PASS FOR $1.00
AND YOUR ADMISSION
Sealand at oak bay marina

Since 1912

Sands Exclusive service for those who travel . . .

A collect call to Sands, at a time of emergency, brings one of our service vehicles (or charter aircraft) out to you anywhere in the Pacific Northwest.

You are spared the distress of having an unfamiliar funeral director in another city arrange for removal to Victoria, and at a cost which far exceeds our special service. Sands relieve you of all anxiety at a time when it is comforting to have friends attending to your needs rather than strangers.

Sands gives forethought to funeral costs . . .

A service of dignity and beauty can be arranged regardless of financial circumstances. The selection of casket to suit every financial need is made possible through Sands' economical practice of car-load purchasing . . . savings which are shared with those we serve.

THREE FUNERAL CHAPELS
MEMORIAL CHAPEL OF CHIMES
Phone 388-5155, 388-5156, 383-7511
Victoria, B.C.
CHAPEL OF ROSES
Sidney, B.C. Phone 656-2932
CHAPEL OF HEATHER
Colwood, B.C. Phone 478-3821
Sands MORTUARY LTD.

TUX RENTALS
DORMANS
STORE FOR MEN
1328 Douglas St.
384-5311 - 384-8931

Have your car polished and interior cleaned for your holiday trip
at
DOTTY'S CAR PARLOUR
2333 GOVERNMENT STREET
Business 383-9614 Residence 382-4175

Insecticide Spray Kills Fish for 20 Miles

COLVILLE, Wash. (AP) — An insecticide has killed all the fish in a 20-mile stretch of the Colville River from Chewelah to a point six miles south of Colville, the Washington state game department reported Saturday.

The fish kill was discovered Thursday after two days of aerial spraying in the area. State officials speculate that the spray drifted into the river.

Tenement Collapses

Car Crash Spills Slum Occupants

NEW YORK (UPI) — A car traveling at least 60 miles an hour slammed into a five-story slum tenement early Saturday, knocked out a building support and sent parts of apartments and their occupants crashing to the street.

At least one person, the driver of the car, was killed and nine others were injured, some critically. One of the critically hurt was two-year-old Jose Gonzales, who was thrown from the fifth floor apartment of the 100-year-old building. His skull was fractured.

Police said the driver of the 1962 Cadillac, tentativelly identified as Robert Sackett, 23, was believed to be an employee of the Atlantic Shoring Co. of Brooklyn, which owned the car. He died instantly when the car exploded in flames on impact.

Police said the driver apparently swerved to avoid missing a young couple pushing a disabled motorcycle. The car, which police estimated was travelling at more than 60 miles an hour, mounted the sidewalk, knocked over a fire hydrant and two small trees, sideswiped a wall and crashed into a pet shop in the ground floor of the tenement on Manhattan's Lower East Side.

That section of the building contained the support which, when knocked away, caused the second floor to collapse and then the third, fourth and fifth gave way in chain reaction. At least four residents, some still in their beds when the accident occurred at 8 a.m., were spilled into the street.

★ ★ ★

There were 36 persons in the building at the time. Celestion Rivera, 53, and his wife, Maria, 40, two of the more seriously hurt, were thrown from their second floor apartment but their four daughters were in a back room which did not collapse and they were not hurt.

A fire marshal said the pet shop had been full of animals but "there is nothing moving in there now."

Highway Inferno

Blazing inferno stretched along several hundred yards of Connecticut Turnpike's westbound lane Friday night after crash involving tanker fuel truck, two other trucks, two automobiles. Two truck drivers died in flames which raged more than four hours. — (AP).

Passenger Dies In Tunnel Fire

NEW YORK (UPI) — A smoky fire in a subway tunnel under Manhattan's financial district enveloped a stalled train early Saturday and between 75 to 100 passengers were forced to grope their way to safety through the pitchdark tunnel. One woman died of a combination of smoke inhalation and a heart attack and more than 50 riders suffered smoke inhalation.

The accident was the third serious mishap on the world's largest subway system in less than 11 weeks and the second involving a death.

The fire started shortly before 7 a.m. near the Bowling Green Station of the IRT Lexington Avenue line. Because of the time and day, the train was not crowded but had it been a weekday thousands of persons would have been on their way to work in the Wall Street area.

The motorman on the train, Robert Rayber, 42, spotted the fire ahead of his train and braked sharply. Both the train and the tunnel were plunged into darkenss when the fire apparently shortcircuited the electrical system.

Passengers were guided out by trainmen whose feeble flashlights provided almost no light in the smokey tunnel.

NOW A HEARING AID ANYONE CAN AFFORD

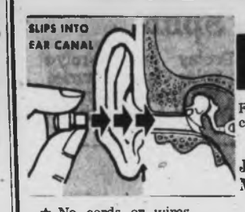

WE HAVE THE
WORLD'S SMALLEST HEARING AID!

For a free demonstration come in, write or phone.

Also Available
JAPANESE MODEL $59.95

★ No cords or wires
★ For those who hear but don't understand
★ Guaranteed 5 years. No battery cost (E.V. model)

OFFERED ONLY AT
QUALITONE HEARING SERVICE
319 - 1207 Douglas Street
Sayward Bldg. 386-2321

WINNER VICTORIA KIWANIS CLUB CAR RAFFLE

Pictured above from left to right is Mr. Robert H. Jeacock, Chairman of Ticket Sales and Mr. Richard Stappells, President Victoria Kiwanis Club presenting Miss Doris Whitty of Vancouver, B.C. with keys for new automobile won in recent Kiwanis Club Car Raffle.

Family Life Goes On

Meanwhile, Back at The Ranch

LOS ANGELES (AP) — The remnants of the Charles Manson family continue to live amid the bouldered slopes and sylvan caves and waterfalls of the Spahn movie ranch, about 30 miles from downtown Los Angeles.

"We're still singing, we still make garbage runs, we haven't changed," said perky, pretty little Sandra Good, one of a dozen original family members still at the dilapidated ranch.

But bearded Ronald Hughes, a defense lawyer at the trial of Manson and three other girl desciples in the Sharon Tate murders of last August, said the absence of the shaggyhaired leader has affected the life-style of the family.

Outside legal forces — "the straight world" — have intruded.

On trial with Manson, 35, are Susan Atkins, 21, Patricia Krenwinkle, 22, and Leslie Van Houten, 20. They are accused collectively or individually of the Aug. 9, 1969, slayings of Miss Tate, pregnant blonde movie star, and four visitors at her Benedict Canyon mansion, as well as the killings 24 hours later of wealthy food market owner Leno LaBianca and his wife Rosemary. The trial resumes Monday.

★ ★ ★

The life-style of the Manson commune at the Spahn ranch was described in detail last week by Linda Kasabian, 21, and pig-tailed.

Mrs. Kasabian testified that members of the commune departed the main ranch area at intervals for nearby camping sites, taking with them dune buggies and parts, tools, sleeping bags, tents, cooking utensils and scavenged food.

The buggies were being armed and equipped, Mrs. Kasabain said, for an eventual exodus into the desert in advance of a black-white armageddon which Manson envisioned.

★ ★ ★

There were bisexual communal orgies, Mrs. Kasabian testified, and the girls were directed by Manson to use their bodies to recruit male visitors into the family. When new girls were needed, the witness said, Manson left the ranch in quest of them.

Manson and his friends came to the ranch in the San Fernando Valley in April, 1968. "Charlie and his friends came to spend the night and never seemed to leave," said the owner, blind cowboy George Spahn, 80.

The garbage runs that blonde Sandy Good referred to were scavenging trips to the rear of Los Angeles supermarkets and restaurants, in search of edible castoffs. Meat was not a favored item, even if obtainable. Brown rice, salad, cooked vegetables, candy and ice cream were.

Cash as needed was obtained by sending the girls out to pan-handle.

For Sunday Shoppers

Tokyo Streets Closed to Cars

TOKYO (AP) — Tokyo will close four main streets to vehicular traffic today to make the pedestrian king and hopefully reduce smog, noise and smelly exhaust fumes.

The action, termed "holiday promenade," will affect the main amusement and shopping centers of Ginza, Shinjuku, Ikebukuro and Asakusa on all Sundays and holidays. Times of the shutdowns will be different for each, with the first beginning at 10 a.m. and the last ending at 9 p.m.

In New York, Mayor John Lindsay's similar experiment on Saturdays to cut pollution and noise began July 11, when Fifth Avenue between 57th and 42nd streets was closed to all motor vehicles from 10 a.m. to 5 p.m.

In Tokyo, the world's largest city, with a population of 11 million, police have received about 5,000 complaints in the first six months of the year against what the Japanese call public hazards — noise, pollution and similar unpleasant accompaniments to city life.

Tokyo Gov. Ryokichi Minobe said he hopes the "holiday promenade" will permit Tokyo pedestrians to enjoy shopping and walking in the main city centres — all wide open for business on Sundays — free from auto exhaust and noise.

Metropolitan police estimated 550,000 pedestrians would stroll on the traffic-free streets and that the street closings would affect nearly 10,000 motor vehicles.

They said they will send up a helicopter and mobilize 700 officers to keep watch over the traffic mess expected on adjoining streets as a result of the closing.

Fishermen Innocent

GASPE, Que. (CP) — Regis Thibodeau, Gaspe fisheries protection director, said Friday fishermen are not responsible for the gunshots fired on a Nova Scotia vessel last Sunday.

Thibodeau said the suspects are known and "they are not fishermen."

ENSIGN CHRYSLER PLYMOUTH

SPECIAL FACTORY PURCHASE—12 ONLY

'70 CHRYSLERS

PRICED FROM $4,534

With 383 V8 Motor & Automatic Transmission
5 Year — 50,000 Mile Warranty

1. **'70 Chrysler Newport Sedan.** Lt. gold. Gold vinyl seats. No. 3119
2. **'70 Chrysler Newport Sedan.** Emerald Green Black vinyl seats. No. 3131
3. **'70 Chrysler Newport Sedan.** Arctic White. Blue seats. No. 3116
4. **'70 Chrysler Newport Sedan.** Lt. Metallic Green. Green seats. No. 3132
5. **'70 Chrysler Newport 4-door hardtop.** Lt. Blue. Blue seats. No. 3121
6. **'70 Chrysler Newport Sedan.** Silver. Green seats. No. 3130
7. **'70 Chrysler Newport 2-door hardtop.** Dark tan, saddle vinyl seats. No. 3107
8. **'70 Chrysler Newport Custom 2-door hardtop.** Dark blue, black seats. No. 3113
9. **'70 Chrysler 300 2-door hardtop.** Dark red. White bucket seats. No. 3122
10. **'70 Chrysler 300 convertible.** Lt. green. White bucket seats. No. 3108
11. **'70 Chrysler New Yorker 4-door hardtop.** Dark tan. Beige vinyl seats. No. 3111
12. **'70 Chrysler New Yorker 2-door hardtop.** White. Black vinyl bucket seats. No. 3110

$99 PER MTH. LEASE TO PURCHASE A 1970 CHRYSLER NEWPORT SEDAN $99 PER MTH.

YATES at COOK 386-2411

Now, Bring on the Pistachio Banana Splits

Six-week-old kittens are sure bet to please any youngster but line them up all in a row with ice cream cones at the ready and there's bound to be action a-plenty. Tom Woo, 9, 2945 Fifth, holds Tiger; Patricia Woo, 11, has Maurice while Peter Woo, 7, chortles over Bootsy and Carolyn Hawkins, 11, of 2931 Fifth, holds Clyde. Maurice seems to be the character of the group, getting at least a pawful from cone.—(William A. Boucher)

B.C.'s Gift: Centennial Totem Poles

British Columbia will mark its centennial next year by giving totem poles to the federal government, the nine other provinces, the Yukon and Northwest Territories.

•

Leading Indian carvers have been commissioned to carve the poles for the grounds of the Parliament Buildings in Ottawa and the provincial and territorial capital buildings.

The poles will be 16 feet high and about 3½ feet in diameter at the base. Each will be accompanied by a bronze plaque explaining the symbolism of the carving and the historic event which prompted its presentation, as well as the name of the native Indian carver.

Those who have accepted commissions from the First Citizens' Fund and the B.C. Centennial '71 committee are: Henry Hunt and Oscar Matilpi, Victoria; Stan Modeste and Simon Charlie, Koksilah; Sam Henderson, Campbell River; Jimmy John, Cedar; Charlie George and James Dick, Alert Bay; Patterson McKay, Prince Rupert; Daniel Matilpi and William Jeffrey, North Vancouver; Lloyd Wadhams, Vancouver; Alfred Joseph, New Hazelton, and Frank Knighton, Nitinat.

Peking Forbids Hippie Styles

PARIS (Reuters) — Western - style untidy Maoists will not be acceptable in China, the French magazine Paris Match reports. An article says Chinese Premier Chou En-lai told a visiting French minister last month: "We cannot tolerate long hair or careless dress. This free and easiness would be contrary to the rich thought of Chairman Mao."

NDP Warns U.S. of Growing Nationalism

'By Canadians, for Canadians'

WASHINGTON (CP) — A Canadian professor and political leader warned a subcommitttee on foreign economic policy Thursday of growing nationalism in Canada, but he predicted United States corporations have nothing to fear for the near future.

★ ★ ★

Melville Watkins, a University of Toronto professor and vice-president of the New Democratic Party, added, however, that he and a growing minority of Canadians favor radical action to change Canada from a "branch plant of the U.S."

Introducing himself as a democratic socialist and political activist, and founder of a new-left caucus within the NDP, he told the joint congressional subcommittee investigating the activities of multi-national corporations:

★ ★ ★

"We will advocate that the only sensible alternative to foreign private ownership of the Canadian economy is Canadian public ownership, a Canadian economy owned and controlled by Canadians for Canadians."

Watkins, author of a 1968 Canadian government report on controlling foreign ownership, which was not acted on by the government, said he was not suggesting that the radical point of view will prevail tomorrow, but it is likely to become more relevant in the future.

"For Canadians, like Americans, and particularly the youth, are coming increasingly to doubt, if not reject, the very nature of the modern corporation and the system of corporate capitalism that it has woven."

★ ★ ★

He said growing nationalism has surfaced in Canada because of concern that Canada will disappear in a wave of Americanization, an increasing distaste for what the U.S. is doing, notably in Vietnam, and discontent with life within a dependent capitalistic economy.

★ ★ ★

Although his 1968 recommendations on foreign ownership were rejected, he said, the growing tide of nationalism in the last two years has forced the Canadian government's hand, and new policies are expected to emerge as legislation shortly.

He expected, however, the legislation would not involve more than "tinkering with the system."

"The result will probably be a somewhat more efficient and slightly less dependent Canadian economy. There would seem little for American corporations to fear."

★ ★ ★

He said it has been estimated that between 1960 and 1967, Canadian subsidiaries and affiliates sent $1 billion more to their parent companies in the form of profits than they received in capital imports.

As well as losing profits to the foreign country, Canada loses its raw materials and the jobs it could have had from processing the raw materials, he said.

The large number of American firms operating in any one industry had resulted in fragmented markets, inefficiency and high costs and prices to Canadian consumers.

★ ★ ★

"Nor do the spread effects of the branch-plant economy stop there. National economic policy tends to degenerate into managing a branch-plant economy within the rules of a game determined elsewhere."

Checkmate

Even Best Must Improvise

By RAY KERR

A great many chess players attribute their losses to their opponents' superior book knowledge in the openings.

"If only I could survive the opening," they cry out, "I would be invincible!"

But this is nothing except a poor excuse for lack of good judgment.

Playing the opening well is difficult because the opponent's replies are seldom forced and deep calculation becomes impossible because of the large number of possible variations.

In fact, when a master player encounters an amateur, it is the master who tries to make an early exit from well-known variations to place his opponent on his own.

It is the master who fears the opening which is book-learned and where the latest lines may be the product of a year's work by some Soviet hotshot.

In our featured Game of the Week, Toronto master George Kuprejanov finds a way to put his opponent on unfamiliar ground after 5 . . . NxP, and goes on to win in brilliant style.

The game was played in the recent North American Open chess championships at Cedar Rapids, Mich.

White, Martin Michalloff — Black, Kuprejanov: 1. P-K4, P-KN3; 2. P-Q4, B-N2; 3. N-KB3, P-Q3; 4. B-QB4, N-KB3; 5. N-B3, NxKP; 6. BxP check (If 6. NxN, P-Q4 regains the piece), KxB; 7. NxN, R-B1; 8. P-B3, K-N1; 9. Q-N3 check, P-Q4; 10. N-B5, P-N3; 11. N-Q3, P-B4; 12. PxP, B-QR3; 13. PxP, PxP; 14. KN-K5, Q-Q3; 15. P-KB4, Q-K3; 16. Q-B2; N-Q2; 17. B-K3, QBxN; 18. QxB, BxN; 19. PxB, NxP; 20. Q-K2, P-QN4; 21. P-QN3, N-N5; 22. B-B5, Q-QB3; 23. P-N4, R-B5; 24. K-Q2, R-K5; 25. Q-Q1, N-K4; 26. R-K1, N-B5 check; 27. K-B2, Q-K3; 28. P-N3, RxR; 29. QxR, RxP check; 30. K-Q3, Q-K5 check; 31. QxQ, R-Q7 mate. Bravo George!

The tournament was held at a ski lodge, of all places, with eight Canadians and 55 Americans taking part.

Wisconsin champion Bill Martz took first place with six wins and one draw, while Kuprejanov captured the second prize, winning six and losing only one. U.S. master Paul Poschel of Detroit, Mich., finished third.

This event, incidentally, as well as many others are covered extensively in Canada's newest and best chess magazine, Chess Canada. Those wanting to find out more about the magazine can obtain a free sample copy by writing to Chess Canada, 13 Fulton Avenue, Toronto 355, Ont.

□

Last week's chess problem, supplied courtesy of our Checkmate fan Gerry Forbes of Port Alberni, was certainly one of the better ones seen in this column.

Here's the solution: 1. RxP, NxR; 2. KxN, P-N8 (Q) check; 3. KxQ, K-Q6; 4. K-R1, K-B7; 5. QP-anywhere, B-N7 mate. Quite neat.

Correct solutions were submitted by Tracy Cooper, 2481 Trans-Canada Highway, and Manfred Maier, 4524 Montford Crescent.

Undoubtedly there would've been many more had it not been for the current technical difficulties — that is, the non-postal dispute.

Young Tracy, incidentally, supplied an interesting alternate solution. It goes like this:

1. RxP, NxR; 2. P-Q3 (with the idea if KxP or the knight moves anywhere, it's a stalemate), K-B6!; 3. P-Q4, N-K8; 4. P-Q5, N-B6; 5. P-Q6, N-Q7 mate. Nice going Tracy!

Second Annual Charity Match

Police, Inmates on the Ball

By BRUCE LOWTHER

About a dozen members of the Victoria police department have agreed to humble themselves for both fun and charity, and they don't mind in the least if the public looks on.

In fact, a spokesman for the department's highly unofficial softball team said Friday, the more people who come out to see a second annual charity game, the better.

The game will begin at 2 p.m. Sunday, Aug. 9, in Heywood Park down in the Beacon Hill Park area and will be part of a tripleheader including a Stuffy McGinnis League playoff game and a midget boys' match.

The fun begins with the news that, as in the first game a year ago, the team opposing the police will be the William Head Steelers of the McGinnis league. That club is composed of inmates of William Head minimum security prison.

Only about $80 was raised as 100 people attended last year's game and the police team is serious about urging more people to turn out this time. After all, the money goes to the George Pearkes clinic and the Solarium.

A first this year will be the presentation by the McGinnis league to the winning team of the Ernie Stocks memorial trophy, named for a league official who died recently. The trophy will become a key part of the annual competition.

Police spokesman Constable John Lane, one of the few to deny his team might be humbled by the Steelers, also said there was no truth to rumors that odds were 11-1 against his club.

By an odd coincidence, 11-1 was the score by which the Steelers won a year ago, going ahead 11-0 before Constable Ron Ferguson hit a home run. This magnificent blow earned Ferguson the game's most valuable player award, on which only the police voted.

Another team spokesman, Constable Gerry Cox, said the police youth band will provide music during the Aug. 9 charity clash. So anyone who wants to help a good cause but can't stand the calibre of play can always listen to the music.

Chickens Hit Egg

PARIS (UPI) — Farmers throughout France have been mailing dead chickens to Premier Jacques Chaban-Delmas as a protest against the importing of eggs from Belgium. Farmers taking part in the protest signed a statement saying they have formed "an economic committee on the egg."

Gas Poisons Mine Workers

BELGRADE, Yugoslavia (Reuters) — Twelve miners have died of gas poisoning in the Baya Mare mines in northern Romania, it was reported here Sunday.

Notice To Motorists

THE VICTORIA MOTOR VEHICLE INSPECTION STATION WILL BE CLOSED FROM AUGUST 17 TO AUGUST 28, 1970, INCLUSIVE, FOR MAINTENANCE

BIG DISCOUNT ON ALL FOODS AT OAKCREST FOODS 3475 QUADRA
OPEN Every Night 'til 9 P.M.
Prices Effective: Mon., Tues., Wed.
We Reserve the Right to Limit Quantities
Often Copied — Never Equalled
The Original Discount Store

FARM-FRESH EGGS Medium, Gr. "A" Doz. 39c — Competitive Reg. Price 49c Doz. — OAKCREST DISCOUNT PRICE
FRESH YOUNG BEEF LIVER Lb. 49c — Competitive Reg. Price 89c lb. — OAKCREST DISCOUNT PRICE
FRESH GROUND BEEF Lb. 59c — Competitive Reg. Price 69c lb. — OAKCREST DISCOUNT PRICE
FRESH, LEAN PORK STEAK Lb. 59c — Competitive Reg. Price 98c lb. — OAKCREST DISCOUNT PRICE
FRESH, LEAN PORK PICNIC ROAST Lb. 39c — Competitive Reg. Price 59c lb. — OAKCREST DISCOUNT PRICE
MOM'S Margarine 3 lbs. 65c — Competitive Reg. Price 2 lbs. 59c — OAKCREST DISCOUNT PRICE
CASHMERE TOILET TISSUE 8 rolls 69c — Competitive Reg. Price 4 rolls 55c — OAKCREST DISCOUNT PRICE
AYLMER VEGETABLE OR TOMATO SOUP 8 tins 79c — Competitive Reg. Price 2 tins 31c — OAKCREST DISCOUNT PRICE
MEAT SPREADS BONUS 5 tins 49c — Competitive Reg. Price 2 tins 29c — OAKCREST DISCOUNT PRICE
ABC SODA CRACKERS 2 lb. box 65c — Salted or Plain — Competitive Reg. Price 2-lb. box 78c — OAKCREST DISCOUNT PRICE
NO. 1 Top Quality CARROTS 3 lbs. 25c — Competitive Reg. Price 2 lbs. 29c — OAKCREST DISCOUNT PRICE

Roofing Problems? DON'T WAIT FOR THE RAINY SEASON CALL US NOW!
Capital City Roofing & Floor Co.
1920 OAK BAY
383-5911
After 6 p.m. Call
Jack Houston, 385-8584
Bob Melnlosk, 384-1346
(Division of Capital City Roofing)

Looking out for No. 1? Then get No. 1! IN-SINK-ERATOR The stainless steel garbage disposer with the double warranty!
See It Today At
B. G. MENZIES LTD.
572 Fisgard Street
386-8484
*Installed $144.50
Trade-in Price $114.00
Do-it-yourself .....$ 99.00
*To Approved Sink and Wiring

BEAVER HOMES
Factory-produced roof trusses, wall sections and interior partitions speed construction and save you money! N.H.A. and V.L.A.-approved. Over 50 designs, from Split Levels to Colonials to Duplexes . . .
Know the complete cost before you start . . . Brochure 25c.
PREMIER SALES LTD.
514 Fort St., Victoria, B.C.
388-5474

You've Tasted "The Rest" Now Try "THE BEST"
AS LOW AS 13c PER QT. — MEDO-LAND DAIRIES — AS LOW AS 13c PER QT.
PRESENTS
BEST-O-MILK
UNDER NEW MANAGEMENT
UNLIMITED STOCK — FREE DELIVERY
The Powdered Milk, with that "Fresh Milk" Flavour
TRIAL OFFER: 6 Qts. plus Special Shaker
ONLY — $1.50 — ONLY
VICTORIA 592-7063 — AVAILABLE ONLY THROUGH MEDO-LAND DAIRIES — VICTORIA 592-9627

DEVELOPING SPECIALS
Kodacolor Films: Developing—12 prints $2.99; Developing—20 prints $3.99; Reprints 25c
Ektachrome Films: 35 mm film—20 exp. including processing $3.35
1-DAY SERVICE
CITY PHOTO CENTRE
(Opposite Post Office)
1227 GOVERNMENT ST. 385-5633

Woolco $5 BARGAIN BUYS!

Two Days Only—Monday and Tuesday

Girls' 2-Pce. Slim Set
100% stretch nylon, with turtleneck, long sleeves and foot strap. Your choice of green, navy, etc. 4 to 6X. **Reg. Woolco Price 2.68.**
2 for $5
Children's Wear

Infants' Sleepers
Terry stretch, with snap front. Stripe design in blue and white, red and white, and more. 6 to 12 and 12 to 24 months. **Reg. Woolco Price 2.88.**
2 for $5
Infants' Wear

Girls' Dresses
A varied selection of styles and fabrics for this year's school opening. Plaid designs. Size 7-14. **Reg. Woolco Price 5.76.**
$5
Girls' Wear

Baby Blankets
100% nylon binding, viscose polyester blend blanket. Thermal weave and satin bound. White, pink or blue. 36" x 50". **Reg. Woolco Price 2.87.**
2 for $5
Infants' Wear

Ladies' Sweaters
T-Shirts, Shells and Pullovers. Round, turtle and V neck styles. White, lime, and more. **Reg. Woolco Price to 3.83.**
2 for $5
Ladies' Sportswear

Boys' Casual Pants
Fortrel and cotton, boot styling with half boxer waist. Choose from green, navy, and many more. 4 to 6X. **Reg. Woolco Price 2.86.**
2 for $5
Children's Wear

Girls' Skirts
Ideal for back to school. 100% bonded Acrylic, with zipper back opening. Plaid design. 7 to 14. **Reg. Woolco Price 2.87** ..... **2 for $5**
Girls' Wear

Ladies' Panti Hose
Mini stretch seamless, sheer. Ideal for work or dress up occasions. Beige, spice, and more. S., M. and L. **Reg. Woolco Price 1.68** ..... **4 for $5**
Nylon Bar

Ladies' Vests
100% acrylic, sleeveless and ¾ sleeves. Button front or pullover. Blue, maize, and more. 34 to 40. **Reg. Woolco Price 4.72.**
2 for $5
Ladies' Wear

Boys' T-Shirts
2-way stretch with long sleeves and round neck. Green, navy, orange and many more. 4 to 6X. **Reg. Woolco Price 1.76.**
3 for $5
Children's Wear

Ladies' Petti Pants
Nylon lace stretch with elastic waist. 3 rows, gathered lace around leg. White, blue, and more. S., M., L. **Reg. Woolco Price 2.74** ..... **2 for $5**
Lingerie

Ladies' Handbags
A varied selection of styles and colours to match your wardrobe. **$5**
Ladies' Accessories

Men's Work Hose
Thermal. Grey with white topping, heel and toe. 90% pure wool, 10% nylon. Size 11 only. **Reg. Woolco Price 1.14.**
5 for $5
Hosiery

Girls' Stretch Slims
100% washable nylon with full elastic waist. Colors of navy, lime, green, and many more. 4 to 6X. **Reg. Woolco Price 2.86.**
2 for $5
Children's Wear

Ladies' Criss-Cross Bras
Fibre fill, lycra stretch sides, with adjustable straps. Sizes 32A to 38B. **Reg. Woolco Price 1.87** ..... **3 for $5**
Lingerie

Ladies' Scarves
Six foot scarves, in assorted prints, with fringe on botton. Lime, green, navy, blue, and more. **Reg. Woolco Price 2.76** ..... **3 for $5**
Ladies' Accessories

Ladies' Pullovers
Hand-washable, with turtle neck styling. White, green, brown, and more. S., M. and L. **Reg. Woolco Price 5.81** **$5**
Ladies' Sportswear

Ladies' Slims
Complete with foot strap and side zipper. Blue, navy, green, and more. 10 to 20. **Reg. Woolco Price 2.86** ..... **3 for $5**
Ladies' Sportswear

Men's Dress Socks
Guaranteed "Kroy" wool, shrink-proof. Green, navy, and more. 10 to 13. **Reg. Woolco Price 1.14.**
5 for $5
Hosiery

Girls' T-Shirts
Nylon stretch for longer wear. Turtle neck style. 4 to 6X. **Reg. Woolco Price 1.84.**
3 for $5
Children's Wear

Ladies' Jackets
100% nylon, wind repellent and water repellent. With zippered front pockets in front and arms. Blue, lime, etc. S., M. and L. **Reg. Woolco Price 5.83** **$5**
Ladies' Sportswear

Ladies' Apache Shirts
"Fortrel" with 26" long collar. Pink, maize, and more. 12 to 18. **Reg. Woolco Price 5.76** **$5**
Ladies' Sportswear

Girls' Knee Socks
Knee high wool and nylon. Brown, grey, and more. Classic cable design. 9 to 11. **Reg. Woolco Price 1.75.**
3 for $5
Hosiery

Toddlers' T-Shirts
"Perma Press" with short sleeves and round neck. White with brown, blue, red or black trim. 2 to 3X. **Reg. Woolco Price 1.93.**
3 for $5
Children's Wear

Ladies' Full Slips
Satin finish nylon tricot. Average and petite sizes. Tailored. Pink, white, blue, and more. 34 to 40. **Reg. Woolco Price 2.83.**
2 for $5
Lingerie

Ladies', Junior and Misses' Dresses
Assortment of styles and colors to choose from. Varied weights of fabrics. S., M. and L. **Reg. Woolco Price up to $10.**
$5
Ladies' Wear

Ladies' Dusters
Sleeveless, with zipper back opening and various prints. In red, blues, and more. S., M. and L. **Reg. Woolco Price 5.95.**
$5
Ladies' Wear

Toddlers' Pullover and Pant Sets
2-ply 100% nylon, machine washable. "Perma Press", guaranteed. Blue, navy, and more. 1 to 3X. **Reg. Woolco Price 2.73.**
2 for $5
Infants' Wear

Toddlers' Stretch Slims
Complete with shoulder straps, foot strap, in your choice of red, blue, and many more. 2 to 3X. **Reg. Woolco Price 2.77.**
2 for $5
Children's Wear

Girls' Jeans
Low cut and regular, "Perma Press" and flared styling. Brown, blue, lime, and more. 10 to 14X. **Reg. Woolco Price to 5.95** **$5**
Girls' Wear

Ladies' Cardigans
Hand-washable, with long sleeves and round neck. White, blue, brown, and more. S., M. and L. **Reg. Woolco Price 5.81** **$5**
Ladies' Sportswear

Girls' Stretch Pants
100% "Dupont" nylon, with flare leg. and elastic waist. Navy, brown, and more. 7 to 14. **Reg. Woolco Price 5.76.**
pair $5
Girls' Wear

OPEN MONDAY TO FRIDAY 10 A.M. TO 10 P.M. AND SATURDAY 9 A.M. TO 10 P.M.

Personal Shopping Only Please!

Ladies' Nightgowns
2-piece see-through style. Frilled edges. Lilac, mint, and more. S., M., L. **Reg. Woolco Price 5.68** **$5**
Lingerie

Girls' Pyjama Gowns
Button front. In printed design of blue, pink, and more. 7 to 14. **Reg. Woolco Price 2.87** ..... **2 for $.85**
Girls' Wear

Girls' Vests
Sleeveless, frilled at bottom, tie front closing. Brown, red, and more. 7 to 14. **Reg. Woolco Price 5.87** **$5**
Girls' Wear

Shop Early While Quantities Last!

TOWN AND COUNTRY SHOPPING CENTRE, DOUGLAS ST. AND SAANICH

Just Between Friends

Linking friendship among Scandinavian countries — something other parts of world could use these days—is this chain monument at Rovaniemi, Finland. Rovaniemi is located on Finland's Arctic Circle.

Shannon Pulled Itself Up by Bootstraps

No One Left It to Luck of Irish

By JERRY HULSE
Colonist-Los Angeles Times News Service

SHANNON, Ireland — Money from heaven is the perennial tune played at Shannon.

The stuff literally flutters out of the skies, showered down by tourists in return for duty-free merchandise ranging from half-dollar tourist trinkets to $1,800 platinum and diamond watches.

★ ★ ★

It was in 1947 that the Irish decided Ireland should be made a shade greener. The idea was to launch the world's first duty-free airport store.

As predicted, the earth grew greener with each passing buck.

Last year, the take amounted to $6,250,000, which any citizen of the old sod will confess is a great deal of green, indeed.

So green, in fact, did Shannon become that a town sprang from the roots of the airport itself. Hundreds settled at Shannon to work in the duty-free shops and to help refuel airliners crossing the Atlantic.

Then the jet age dawned. No longer was it necessary for commercial airlines to use Shannon as a refuelling station en route to the Continent.

Long-range jets could now overfly the Irish airport, and did.

The dollars stopped fluttering down. Indeed, no longer was it raining even pennies from heaven.

How to lure back the tourists became the uppermost question. No one left it strictly to the luck of the Irish.

Instead of closing up shop, cooler heads responded by encouraging still more businesses to settle at Shannon with the offers of new tax-free incentives. Others polished up such local tourist attractions as Bunratty, Danguaire ad Knappogue Castles.

★ ★ ★

As a result, Shannon's population doubled with the return of the tourists.

New homes were built along with schools, churches, libraries and a pub. Even a supermarket appeared on the scene. All this for Shannon's employees.

The town that rose from the roots of an airport employs 7,000 today, making Shannon Ireland's eighth biggest industrial settlement.

Nearly 50 companies have tacked up their shingles, manufacturing everything from pianos to microscopes.

★ ★ ★

Because of Shannon's new prosperity, thousands of North American tourists begin or end their holidays at the airport.

To accommodate them new hotels have risen, among them the International, the Limerick Inn and Claire Inn.

With Ireland growing ever greener, no one in Shannon is jobless. With the arrival of the huge 747 jumbo jets, Shannon looks to double the number of tourists.

As a result, the work force will increase accordingly while duty-free shop space is expected to triple.

★ ★ ★

As for the tourists, they're carrying home booty enough to fill a fleet of jetliners: sweaters from the Aran Islands, porcelain from Denmark, Japanese cameras, French perfumes, cashmere sports coats ($36.50 at Shannon vs. $95 in New York and Los Angeles), tape recorders, binoculars, transistor radios, jewelry, booze.

At Shannon, it's Christmas 12 months of the year.

★ ★ ★

The mail order business alone is responsible for a $1 million dollar a year take.

"Buy as you fly" is the airport slogan.

The result of all this is that jets leave Shannon loaded like Santa's sleigh.

Today Shannon has become Europe's biggest bargain. The Shannon Free Airport Development Co. is involved in dozens of other enterprises, among them such bargains as the Bunratty Castle tour.

The old, 15th-century castle, formerly a museum, is Shannon's showcase for sightseers.

Members of the development company dusted off the furniture, brought in a chorus of pretty girls, swathed them in medieval gowns, lit candles and declared the old digs alive again.

★ ★ ★

If you've never heard a girl play the harp by the hearth in a 15th-century castle, this could be your cup of mead. On the other hand, even if you have, it could be worth a repeat performance.

The 24-hour fling — including food, grog and song at Bunratty's torch-lit banquet hall — comes to $26 together with hotel room, breakfast and lunch.

There is, in addition, tea in a thatched cottage, a goblet of Guinness at a local pub, Irish dancing and Irish coffee.

Cheaper still is Shannon Free Airport's cottage tour — three meals, sightseeing, entertainment and hotel priced at $15 dollars.

Before someone panics, the Irish haven't gone looney. No one is trying to give the country away. On the contrary, it's the Irish way of guaranteeing that a goodly flock of jet birds will continue to settle on Shannon.

As an added inducement, Shannon's passengers — weary of the Atlantic crossing — march directly from jets into rooms at Shannon International Hotel.

This, as any member of the jet set will tell you, beats the long bus ride into town from other European stops.

★ ★ ★

Beyond the airport the farmlands of Ireland turn green in contrast to yellow bursts of heather. Mailboxes carry the names of O'Keefe and O'Rourke, O'Connor and Fitzgerald. Roadsides are bordered with rose and bramble and the air is sweet with fields of wild flowers.

You're in Ireland, lad, and the land tugs at the heart.

Ferry Crowded

Daily rush for tickets to board CPR ferry to Port Angeles is on. Friday, line of waiting passengers stretched from docks to Belleville. As long as Victoria is blessed with sunshine, there's no problem. CPR spokesman said Friday that company plans to provide more cover for passengers by way of canopies in case of rain. —(William A. Boucher)

Travel Tips

Where Spring Goes Forever

By STAN DELAPLANE

LAKE CHAPALA, Mexico — Ten thousand Americans have moved here. Where it's everlasting spring, 5000 feet up in central Mexico. They swear it's the pleasantest place, and the best climate in all the world.

They're mostly retired people — you can't work in Mexico until you've lived here five years. There are a lot of artists and writers drawn by the low cost of living. (Writing is not considered work. How about that?)

I've had several estimates on what it costs: $600 a month covers a modest rented house; a daily maid; food and a few drinks; a party now and then, and a membership in the golf club. Artists and writers do it cheaper. Hippie types?

Mexico is conservative. They aren't very welcome.

After agreeing it's the best climate, the argument is WHERE life is best: The village of Ajijic (population 3500) where it all began. Chapala (population 7000) is a pleasant village with a country club residential area five miles out. Jocotepec (population 8000) is an Indian fishing village admired by the art people.

It seems most people go for Guadalajara, a half-hour from here. Hasn't got the lake climate, but it has more than 1,000,000 people. Which means theaters and supermarkets and a livelier life.

(A study of world air currents and nuclear fallout showed the Guadalajara area would be the last to get it. And you have to admit that's a plus.)

□

"We are planning our first trip to Mexico but have heard so much about health problems . . ."

Public health officials think well enough of Mexico that you don't have to have a smallpox vaccination certificate to come back to the U.S. The only country I know of that's exempt.

All tourist hotels and restaurants have bottled water and raw vegetables have been washed in a mild purifying solution. We keep a five-gallon bottle of water in the house. Brush our teeth with it. Refill the ice cube trays with it. Wash our vegetables in the solution.

My personal hangup is hepatitis. I've met several people who had it and it's no summer cruise. You can get preventive shots. They last six weeks. Some people here do that every six weeks; some think it's just too much trouble. But it might be worthwhile for your trip.

People living here say Guadalaljara has the best medical school and the best doctors in Mexico.

□

"We are considering driving down to Mexico. Our car is not air-conditioned and I feel the heat . . ."

There's no cool route into Mexico in the summer. It cools off when you get to 5000 feet — Guadalajara. And ther's no road getting here in less than a couple of days from the border.

Cheaper, you'll find anyway, to fly down. Rent a car. For two people. If you've got a large family, the car's cheaper. You can get air-conditioned trains that are inexpensive. But I figured car costs and train costs — two adults, two children. Air travel worked out the cheapest.

Passports Show Increase

OTTAWA (CP) — Despite turmoil in the post office, passports issued during the first half of 1970 showed a 12-per-cent increase over the number issued in the same period of 1969.

Figures issued last week by the external affairs department show that 268,595 passports were produced in the six months ended June 30, compared with 240,246 the year before.

Regional passport offices have accounted for 20 per cent of the production volume since they were first opened in February.

Regional offices operate in Toronto, Montreal and Vancouver, they were instituted to supplement the main office in Ottawa, following the experience of 1969 when new, more stringent regulations governing issuance of passports caused a jamup in applications.

And Like It

Buffaloes Roam Hawaiian Island

NAALEHU, Hawaii (UPI) — Among things that travellers don't expect to see when they come to Hawaii, buffaloes are probably near the top of the list.

But visitors to South Point on the Big Island of Hawaii can see the animals grazing among the trees.

The herd has been in the islands for two years. The idea was suggested to Fred Rice, manager of the 140,000-acre Kahuku Ranch, by Otis Gyrde, a native of the Dakotas, who is district conservationist for the Soil Conservation Service on the island.

Much of the ranch land is rough, high elevation lava land unsuitable for cattle production. But there are natural water holes formed by springs of trapped water which are sufficient for wildlife.

Gryde recalled that buffalo thrive where there is frost, some snow and craggy rangelands. So in April, 1968, Rice brought in a dozen calves from South Dakota.

★ ★ ★

They have thrived so well in their new surroundings that Rice has also imported eight Mouflon mountain sheep from Europe, a flock of wild turkeys and Chinese ringneck pheasants. In addition, the Hawaii Fish and Game Commission has fenced an area to raise a flock of nene, a native Hawaiian goose which is nearly extinct.

Eventually, Rice plans to turn loose all the imported animals and develop a wilderness hunting and recreation area.

Bargains Street Must in Tokyo

TOKYO (UPI) — A night on the town in Tokyo easily can cost $150 or more for drinks, dinner and dancing for two.

A pound of steak at the meat market costs around $5 (in equivalent Japanese yen) and a modest apartment rents for $600 a month. A child's year in primary school costs dad $850 in tuition.

But the tourist who comes to the world's largest city in this year of Expo 70 still can find some real bargains tucked away below the elevated tracks of one of the city's busy commuter rail lines.

It's Ameyoko (Ame Street) where even luxury goods go for 40 or 50 per cent less in price than elsewhere.

Buyers with fat pocketbooks can, for instance, find a crocodile skin handbag that sells for 380,000 yen ($1,055) elsewhere going for 240,000 yen ($660). And there are bargains for less richly-minded visitors, too. Chanel perfume marked down frof 13,000 yen to 8,000, American pens down from 2,300 yen to 1,600, leather handbags reduced from 6,500 yen to 4,500, and so on.

Ameyoko is a district 500 yards long and 100 yards wide located under the elevated rails between Ueno and Okachimachi rail stations in one of the most congested sections of Tokyo, which has 11.4 million residents.

Crowded into this small patch of land are 386 shops.

"I am selling all this stuff here for 40 to 45 per cent off their regular prices," an Ameyoko shopkeeper said, waving his arms toward shelves packed with luxury goods. "Some are reduced more than 50 per cent. We are selling German fountain pens at a 40 per cent discount and still making a profit."

Ameyoko dealers can sell below regular prices because they buy in large quantities, pay cash to get cash discounts and run tiny shops with relatively low rents and overheads.

The Ameyoko district, now largely legitimate, used to be a black market section well known to U.S. soldiers who served in Japan during the Allied occupation after the Second World War and through the Korean fighting in the early 1950s.

ALASKA TOUR
Aug. 21 to Sept. 2
Double Each $349
By chartered, de luxe, air-conditioned restaurant bus. All expenses paid except meals. This tour includes three excellent dinners. Trail of '98 Train Ride, Alaska Ferry Cruise Friday, Saturday, Sunday, Monday cruising British Columbia and Alaskan Inside Passage Waters and calling at the following ports of Ketchikan, Juneau, Petersburgh, Sitka and Skagway, Alaska. Also we drive over the Alaska Highway from Whitehorse to Watson Lake, Yukon, then to Fort Nelson, Fort St. John, Dawson Creek, B.C. Then we follow the Peace River to the Peace River Dam, we tour the dam with our own bus and guide. Then over John Hart Highway to Prince George, then Barkerville, Cariboo Country, for a whole day's visit; then Kamloops, Merritt, Manning Park, Fraser Canyon and home.
Four Seats Left!

WINNIPEG TOUR
Incl. Canadian Rockies
Sept. 5 - 18
Dbl. Each $235
By Chartered Bus
Tour cost includes excellent hotels, motels, baggage service, chartered de luxe air conditioned, scenic window bus with restrooms. Ferry charges, etc.
TOUR ROUTE: via Fraser Canyon, Nicola Valley, New Yellowhead Hiway, Jasper, Edmonton, Saskatoon, Brandon and Winnipeg — 2-night stop. Returning via Regina, Calgary, Banff (2-night stop), Yoho Valley, Rogers Pass, Canadian Rockies, Okanagan Valley via Vernon, Kelowna, Penticton, Princeton, Hope, etc. Please note this tour includes all sightseeing tours in our own bus — over $70 worth. Still 17 seats available. Write or phone for free itinerary.
CAPITAL TOURS 611 FORT ST. VICTORIA, B.C. 384-1433

ALOHA WEEK TOUR
OCT. 12TH — 14 NIGHTS
KAUAI & WAIKIKI
Superior rooms with Kitchenettes at Poipu Beach Reef Tower
Fully Conducted
$395.00
Included is air transportation, hotel and taxes, all transfers with baggage handling, tips and Circle Island Tour.
Already well booked and only a few seats left.
TRAVELEYDEN TOURS
768 Fort 388-4201

PASSPORT PHOTOS
Photostatic Copies of Documents
Jus-Rite Photos 716 Yates St. 384-1852

A Caribbean Friend Ship
Holland America Line

3 Cruises from San Francisco Dec. 14, Jan. 14, Feb. 15. 12 ports, 30 days.
From Los Angeles Dec. 15, Jan. 15, Feb. 16 28 days From $1295.
It isn't exactly a world cruise, but you won't come much closer. There'll be Aruba and Curacao, Dutch for the most part. 78 different nationalities for the other part. Conquistador cities of South America. French Martinique. British-Spanish-Indian Trinidad and Grenada. St. Thomas: American now, Danish not so long ago. Finally, Mexico's Puerto Vallarta, and Acapulco, an international resort if there ever was one.
s.s Statendam is of Netherlands registry.
Going Dutch means a good deal.
Phone, visit or write for details to:
PAULIN'S
1006 GOVERNMENT ST. 382-9168

BRITISH COLUMBIA PARLOUR CAR TOURS
THREE DAY TOUR TO OLYMPIC PENINSULA
Hurricane Ridge, Lake Crescent and overnight at beautiful Quinault Lake. This magnificent resort is unique in the Northwest, situated in a spectacular setting on the shores of the lake. Second day, time to explore the State Buildings in Olympia and other interesting spots. Third Day a visit to Seattle's newest shopping centre and returning to Victoria by 7:30 p.m.
One departure — August 25th
Price including accommodation and transportation and many miles of sightseeing $53.75 ea. Dbl. occ. and $85.75 ea. Twin. Fully Escorted.
A few seats left on our CRATER LAKE OREGON CAVES TOUR. September 5th, four day tour. $68.50 Dbl. $71.50 ea. Twin.
BRITISH COLUMBIA PARLOUR CAR TOURS
Vancouver Island Coach Lines — 710 Douglas St.
385-4411 Local 41

BURRITT
YOUR DOWNTOWN
P&O
AGENT
SPACE AVAILABLE ON ALL ADVERTISED P&O CRUISES.
Call Burritt Travel Service now for your complete itinerary and cruise brochure.
TOTAL Personalized SERVICE
BURRITT TRAVEL
635 Yates St.
386-7574

ONE-DAY EXCURSION
Cruise through the Scenic San Juan Islands
Spend a delightful day aboard
Continuous meal service— take your Camera
DAILY — June 15th through September 30th
Lv. VICTORIA Coach Lines 10:00 A.M.
Lv. SIDNEY Wash. State Ferries 11:00 A.M.
Ar. SIDNEY Wash. State Ferries 4:30 P.M.
Ar. VICTORIA Coach Lines 5:30 P.M.
ADULTS—$6.30 CHILDREN (5-11) $3.15
(Ferry fare only—Excursion—Adults, $4.85. Children $2.45)
REGULAR SERVICE FROM SIDNEY—DAILY
11:30 A.M. 2:00 P.M.* 4:45 P.M.
*This sailing through September 8th
BLANEY'S TRAVEL SERVICE
920 DOUGLAS 382-7254
SIDNEY TERMINAL 656-1531

—Alec Merriman

Summer fun at Quennell Lake

OUTDOORS with Alec Merriman

Private Camps Fun

Vancouver Island holidayers shouldn't pass up the privately-operated campgrounds. While provincial park campgrounds provide that wilderness atmosphere and simulate privacy, it is often hard to find a spot in them — and if you do they are usually designed so you have to walk a great distance to get to the attractions you come to enjoy.

This is not usually the case in private campgrounds.

Mostly they are adjacent to the attractions and mother can sit beside her tent or recreational vehicle and keep an eye on the youngsters enjoying the swimming or beach fun.

★ ★ ★

There are scores of private campgrounds with space going begging on Vancouver Island.

Recently we made a return visit to the Zuiderzee Campsites of Gus and Mary Schuyt on 20 acres of lakeshore at Quennell Lake in the Cedar district south of Nanaimo.

This campground is set amidst stately cedars and firs and a great many of the camping sites have a path leading down to their own section of lakeshore. For family fun campers may set up on the sandy beach area, where there are swimming floats, boats, wading pool and plenty of fun-loving people. There is a spot to launch small boats.

★ ★ ★

For those who don't like people there are isolated spots much like the provincial park campgrounds.

Quennell Lake provides both trout and small-mouth bass fishing and there are 21 miles of casting shoreline on this lake off the Yellow Point Road, halfway between Ladysmith and Nanaimo — and right now is a good time to fish bass.

This is a not-too-well-known holiday spot, probably because Zuiderzee is the only public access point on the lake. But it is ideal for a family camping-swimming-fishing vacation.

★ ★ ★

Quennell Lake is five miles long from its two extremities, but it is said to have 21 miles of shoreline and every inch is fishable. It is all one lake, but actually it appears like four or five different lakes with seven different arms and a long island in the middle.

It is even more of a "spider lake" than Spider Lake itself in the Horne Lake district, which is another fine bass fishing lake.

The wide central section in front of the resort is fine for water-skiers. The fishermen like the narrow fingers.

To cruise along Quennell Lake is something like cruising along a wide river. Sloping shores, trees and bushes and lily pads line the fishy-looking shore.

We have in past years found Quennell Lake an ideal spot for bass buggin or fly-casting for Prince Buttons-sized bass, and it is equally as good for thos exciting surface bass plugs.

Best of all, the bass strike all summer, even when the water is too warm for trout fishing.

Generally, the Quennell Lake bass are smallish, but they do go up to 4½ pounds.

★ ★ ★

Trout fishing starts about March, drops off in the summer (although a few are taken) and picks up again in the first few cool days of the fall.

The lake is warm for swimming, but the dropoff is sudden and non-swimmers are advised to use the wading pool. There is a bit of an algae problem, but it doesn't seem to bother the swimmers.

Week on the Prairies

Rare Bones Unearthed

The bones of a huge gorgosaur, one of the largest species of rare carnivorous dinosaurs, have been discovered in the east-central Alberta community of Drumheller by two provincial museum palaeontologists.

John Storer and Mike Wilson said "it was just blind luck" that allowed them to uncover the bones which were buried in the Alberta badlands for between 70,000,000 and 100,000,000 years.

The bones included a five-foot-long lower leg bone, several ribs, vertebrae and teeth.

In his day, during the cretaceous period before the Rocky Mountains were formed, the gorgosaur stood more than 20 feet tall, was up to 50 feet long and weighed several tons.

"There have only been 10 discoveries like this ever," said Wilson.

"Scientifically it's really quite important. The discoveries of these carnivores have never involved complete skeletons — just different parts of them.

"And while we don't have much here, these parts we have found will help fill out the anatomy and go towards giving us a complete description of the beast."

□

Social Development Minister Ray Speaker has asked for volunteers to help in rehabilitation programs with Alberta's 1,000 juvenile offenders.

"A multitude of things has caused juveniles to go astray and therefore we need a multitude of services to look after them and help them."

□

The Alberta government will probably add between $9,000,000 and $10,000,000 to its 1970 social assistance budget, Social Development Minister Speaker warns.

The government is doing its utmost to hold costs down, he said, but the recent 20 per cent increase in the number of welfare recipients is making this difficult.

□

Farmers in the Peace River region of northwestern Alberta have decided to withhold grass seed from market in an attempt to increase prices.

A spokesman for the National Farmers' Union said a "majority" of the region's growers has pledged not to sell to seed buyers until at least Oct. 31 to get 27 cents a pound. It was reported selling at 15 cents a pound.

□

A better than-average grain crop is predicted this year by Federal Grain Ltd. and National Grain Ltd. who say seasonal summer temperatures and favorable moisture conditions have promoted good growth.

Some exceptions are dry areas in the extreme southwest corner of Saskatchewan, southern Alberta and the Grand Prairie-Beaverlodge area of the Peace River block.

□

Mayor Harry Trager of The Pas says a meeting of police and other agencies is being sought in an attempt to find a solution to increasing hooliganism plaguing this northwestern Manitoba town in recent months.

One solution, he said, might be to form a "voluntary force" of citizens to patrol the town at night.

The mayor cited repeated window-smashing, break-ins and damage to automobiles by juveniles which led to a recent leaving of about 75 residents from the town of 5,000.

□

The eleventh annual conference of provincial premiers is to be held in Winnipeg Aug. 3-5.

□

A research veterinarian predicts that manufacturers will soon have to cut back on economic and efficient methods of producing goods to protect the environment from pollution.

Flight Rules Stiffer

Vancouver Island pilots flying to the Abbotsford International Air Show Thursday to Sunday will have to fly a wide loop instead of flying direct to Abbotsford, according to instructions issued by the air show committee.

Among other instructions are the following:

● During hours of operation of the tower all aircraft operating in the Abbotsford control zone will require a functioning radio capable of maintaining two-way communications with the Abbotsford tower on assigned frequencies.

● All visiting aircraft must be on the ground by 10 a.m. each day. Evening arrivals should not be earlier than 7 p.m.

● All visiting aircraft must remain on the field until after the show ends at 5 p.m.

RENO FUN TOUR

Sept. 26 to Oct. 2
7 DAYS DBL. $95

Tour price includes all sightseeing, excellent hotels, motels, etc. Coupon books.

New air-conditioned Rest Room Equipped Bus with Tour Conductor for commenting. Tour route Victoria to Eugene, Ore., Willamette Pass to Reno, stopping 4 nights with free coupon books for slots, meals, entertainments, etc. Also sightseeing tours to Virginia City, Carson City, Lake Tahoe, Mt. Lassen National Park, returning via Sierra Nevada Mountains through Mt. Shasta National Recreational Park, Siscou Mountains. Seven wonderful sightseeing, sun-filled days. Still 8 seats left. Phone or write for free itineraries.

CAPITAL TOURS — VICTORIA, B.C. 631 FORT ST. 384-1431

HAWAII

$299 up

Includes AIR, TSFRS, and 14 DAYS HOTEL.

11 Departures — Dec. 20th, Jan. 3rd, Jan. 17th, 24th, 31st, Feb. 7th, 14th, 21st, 28th, March 7th and 14th.

MEXICO

PUERTO VALLARTA

$299 up

Includes AIR, TSFRS, 14 NIGHTS HOTEL and 3 MEALS DAILY.

8 Departures — Dec. 18th, Jan. 1st, Jan. 15th, 29th, Feb. 12th, 26th, March 12th and 26th. Excellent selection of hotels:

ASK FOR BROCHURE OR A FREE SHOWING OF COLOUR SLIDES ON EITHER AREA.

TRAVELEYDEN TOURS

765 Fort 388-4201

AFRICAN SAFARI

January 23 to February 13 — $1,665

For those who want to add a little excitment and fun to their lives, go somewhere entirely different and see something new, we offer this fully escorted safari from Vancouver. You will travel in complete comfort, enjoy first class hotels and visit immense game farms full of animals native to Africa. Free brochure. 10 seats left.

WILLIS TRAVEL SERVICE

385 4312 • 578 Yates St., Victoria, B.C. • 385 4312

P. & O. AGENTS — OPPOSITE POST OFFICE — American President Lines — For Personalized Service

Late–But Worth Wait

Larry Goodson of 3114 Glen Lake Road, Sooke, missed by one day winning King Fisherman gold button for spring (chinook) salmon for July, when he caught this beauty Saturday, Aug. 1. However, 46-pound Becher Bay catch could still wind up being heaviest spring for August, and heaviest for season, as it leads spring group with not much room to spare. Goodson, a Colonist subscriber, caught fish on minnow. It took him 20 minutes to land it.—(Jeffrey Pinniger)

The Stamp Packet

New Issues Liven Summer

By FAITH ANGUS

Summer is no longer vacation time for collectors to any great extent. Auctions are abandoned and some clubs cancel activities, but there is little or no decline in the number of new issues released. Stamp collecting has emerged as a universal business enterprise as well as a great hobby.

Some of the outstanding summer issues include Britain's three multicolors honoring the Ninth British Commonwealth Games, held in Edinburgh July 16-25.

★ ★ ★

The 5d value features runners; 6d, swimmers and 1s 9d, cyclists: designs are by J. Andrew Restall; Delacryl printing by de la Rue.

Swaziland also commemorated the games with four stamps on July 1; 3c, shield and participant; 7½c, runner; 12½c high jumper; 25c, Swaziland team.

Ireland's 4p, Royal Cork Yacht Club stamp, July 13, reproduces a painting by Peter Monamy in 1738 of club sailing boats.

★ ★ ★

Two new issues of Maldives Education Year with 5, 10, 25, 50L and 1R values. The designs show various aspects of school life. A set of five stamps in denominations of 3, 6, 7, 25L and 1R, commemorate the world soccer matches held in Mexico.

Two attractive air mail sets were released in July: one from Papua and New Guinea comprises six stamps — 5c, DC8B Taa liner with Mt. Wilehlm in background; 5c, Boeing 727 TAA and Mt. Giluwe; 5c, Electra used by Ansett ANA Lines and Mt. Yule; 5c, Fokker Friendship of Ansett ANA with Manam Island volcano; 25c, DC3 Quantas and Matupi volcano; 30c, Boeing 707 Quantas Lines with Hombrom's Bluff in background.

Four definitive air mails released by independent Western Samoa for inauguration of the first internal air service were designed by Australian artist Ray Honisett and printed in four-color photogravure by the Reserve Bank of Australia.

★ ★ ★

The 3 sene reproduces Sir Gordon Taylor's flying boat "Frigate Bird III"; 7 sene, Polynesian Airlines Ltd. DC3 at Apia; 20 sene, Pan American Airways "Samoan Clipper" 30 sene, Air Samoa's Britten-Norman Islander.

As a large number of Victorians are in sympathy with efforts being made to recognize the importance of Canada's air history, extracts from a letter accompnying a Royal Trust souvenir cover sent by T. R. (Tommy) Lee may be of interest.

"It (the cover) was carried by me on the special trans-Canada flight organized by the Royal Canadian Flying Clubs Association to mark the 50th anniversary of the first crossing of Canada by air.

★ ★ ★

"My company, Royal Trust, sponsored participation by vintage aircraft in this flight and I personally flew from St. John's, Nfld. to Victoria, B.C., in a series of 13 different aircraft, nine of the vintage variety.

"Two hundred covers were carried. The envelope is postmarked the day of the flights take-off from Shearwater, June 25, and coincidentially, the stamp it bears was issued that day and honors Mackenzie who made the first crossing of Canada over land. The envelope is backstamped Airport the day our crossing was completed, July 5."

Forest Blazes Reduced to 174

The number of fires burning in the province had been reduced to 174 by Friday and hazard ranged no more than moderate throughout most of the province.

Cooler weather and some rain were responsible for the easing of the situation, the B.C. Forest Service said.

There were 84 outbreaks this week, most caused by lightning, compared with 591 for last week.

So far this year there have been 2,665 fires, nearly 1,000 more than for the same period last year.

The total cost of fighting fires so far this year rose to $5,190,000 with the addition of $609,200 for this week's expenses.

Problems are expected to begin again soon as hot, dry weather returns.

New Tourist Club Trumpets Victoria

At 80 years of age, George Willis, retired travel agent, is still one of Victoria's biggest tourist promoters.

Willis, on a recent cruise aboard the Arcadia, formed a club called Arcadian Club of Victoria. He said he spent most of the trip promoting Victoria, which prompted him to form the club.

The club is free to anyone wanting a membership. Members will receive a membership card and badge.

For more information he can be contacted at 382-4887 after 6 p.m.

BLANEY'S TRAVEL

PRESENTS

"NEW HORIZONS IN TRAVEL"

SOUTH PACIFIC CRUISES

Aboard the magnificent M.V. WEST STAR, departing from either Papeete or Suva, for 11 sun-drenched days of cruising the REAL South Pacific. Fares from $310.00 U.S. per person for the 11 day cruise, and from $180.00 U.S. per person for a 6 day cruise from either Papeete or Suva to Pago Pago. Two Special Bonus cruises are available. Ask for details, from Blaney's Travel Service, agents in Victoria for all West Line Cruises.

ALOHA WEEK VACATION

Now is the time to start planning your holiday in Hawaii, particularly for the Aloha Week festivities. Blaney's Travel Service is pleased to offer a 15 day tour, departing from Victoria on Wednesday, October 14th for 15 days in this tropical paradise. Included in the tour price of $249.00 are 14 nights accommodation in either the Pacific Beach Hotel or the White Sands Hotel, kitchenette facilities in your room, lei greeting on arrival, transfers between your hotel and the Airport, Circle Island sightseeing tour, and transportation from Victoria to Honolulu and return. Avoid disappointment, and make your reservations for this superb tour.

HAWAII

Departures from Vancouver every Saturday, from December 19th for 14 days in this tropical paradise. The fare includes your air transportation, hotel accommodation, transfers from the Airport to your hotel and return. Choice of hotels available, and also an outer Island tour available at an additional $145.00. Fares from $288.00 Canadian per person.

BLANEY'S TRAVEL SERVICE

American Express Travellers' Cheques

Victoria Office: 920 Douglas, 382-7254

Oak Bay Office: 1503 Wilmot Place, 382-2165

Around the Commonwealth

A modern odyssey for the adventurous traveller. This leisurely tour includes Kenya, Mauritius, Australia, New Zealand, Singapore, Hong Kong, Ceylon, and India.

Four Departures — December 18th, January 15th, February 5th, and March 5th — 38 Days.

Fully Inclusive and Escorted

FEATHERSTONE

AT THE CROSSWALK ON YATES

386-6101

P.N.E.

August 26 — $8.50

Lv. Office 8 a.m.

Lv. P.N.E. 5:30 p.m.

WILLIS TRAVEL

578 Yates 385-4312

August 22 and 23

Port Alberni — Bamfield Tour

Featuring

WEST COAST CRUISE

aboard M.V. Lady Rose

Leave our office at 9:30 a.m. to travel the scenic Malahat route to Qualicum Beach where we treat you to a fine cold plate luncheon, then visit Cathedral Grove enroute to Port Alberni for our overnight stop. Sunday enjoy a full day cruise through 90 miles of wilderness fjords, islands, inlets with a stop ashore at Bamfield. Coffee shop aboard ship. Return about 7 p.m. to Port Alberni and coach home by 10 p.m. Twins each person $36, singles $39 includes coach, de luxe hotel, all day cruise and luncheon.

WILLIS TRAVEL SERVICE

385 4312 • 578 Yates St., Victoria, B.C. • 385 4312

Opp the Post Office for Personalized Service

BRIAN FERGUSON

PHONE 388-6281 — IN THE HILLSIDE SHOPPING CENTRE

TOTEM TRAVEL

PHONE 386-3277 — IN THE MAYFAIR SHOPPING CENTRE

TOM SALLAWAY

HAWAII OR MEXICO

Choose from these three fascinating holidays and get away from winter's dull days.

WAIKIKI—14 days, includes return jet fare and hotel accommodations. From **$299**

Other aditional hotel accommodations available at slightly higher cost.

WAIKIKI AND MAUI—7 Days at each, includes jet return fare and hotel accommodation. From **$389**

First Departure for both above tours from Victoria, Dec. 20, 1970 and every two weeks.

PUERTO VALLARTA—14 days, includes return jet fare, hotel accommodations and 2 meals per day. From **$299**

Other additional hotel accommodations at slightly higher rates.

First Departure from Vancouver, Dec. 18, 1970 and every 2 weeks.

★ All Above Tours Subject to Government Approval.

Thomas Cook Travellers' Cheques

Both Locations Open Monday Through Saturday, 9 a.m. 'til 5:30 p.m., Thurs. and Fri., 9 - 9

Travelmasters' Guild

In Kidnappings

Uruguay Army Shares Search

MONTEVIDEO, Uruguay (UPI) — The Uruguayan government moved motorized army units into the capital Saturday to join police in the search for an American and a Brazilian diplomat kidnapped by leftist terrorists.

•

Government officials declined comment, however, about whether they will meet the demands of the Tupamaros guerrilla organization for release of an unspecified number of political prisoners as ransom for the two diplomats.

The two diplomats, Dan Mitrione, 50, of Richmond, Ind., and Brazilian consul Aloysio Mares Dias Gomide, 41, were kidnapped Friday in separate abductions by Tupamaros. Two other U.S. diplomats, Nathan Rosenfeld, 48, of Herkimer, N.Y., and Gordon Jones, 27, of San Luis Obispo, Calif., foiled other kidnap attempts Friday and escaped.

Police and army troops pressed a search throughout Montevideo and its suburbs, raiding a number of suspected Tupamaros hideouts and arresting one suspect, indentified as Sergio da Rosa Silveira, 24, a student.

A newspaper photographer accompanying the searchers was shot in the face by a military policeman who opened fire with a machine gun during one raid. Hospital officials said the photographer Nestor Conella, 21, of the newspaper La Manana, lost an eye in the shooting.

★ ★ ★

The Tupamaros, a guerrilla group active for several years in Uruguay, said in a communique demanding the release of prisoners as ransom that Mitrione was shot in the chest during the kidnapping. They said his condition was good, however, in a medical report written in detialed professional terminology.

Mitrione, father of nine children, was police chief of Richmond from 1955 until 1960. In South America, he was a law enforcement specialist for the U.S. Agency for International Development.

Tragic Fake Best Seller

LONDON (CP) — The story of a lone British yacht racer who apparently drowned after faking an around-the-world voyage is the current best seller in British bookshops.

The book, The Strange Voyage of Donald Crowhurst, was written by Nicholas Tomalin and Ron Hall. It gives what critics have hailed as an extraordinary, engrossing account of the voyage and its tragic end.

The authors say this is what happened on the voyage:

The 36-year-old Crowhurst sent radio messages to give the impression he was sailing around the world in a yacht race organized last year by the Sunday Times of London.

In fact, he did not leave the Atlantic.

Just when his messages had made him a strong favorite to win the $12,000 first prize, the 41-foot yacht Teignmouth Eelctron was found abandoned 700 miles west of the Azores. He apparently had drowned.

Crowhurst's last entry in his log dated June 24, said: "I will resign the game . . . there is no reason for harmful—" and there the log ends.

Sands
Your Community
Funeral Chapels
Dedicated to Service
Victoria
388-5155 388-5156
383-7511
Sidney
656-2932
Colwood
478-3821

EATON'S
Budget Store

Men's Canvas Shoes
Reg. each 3.99—Light and cool for summer. Canvas upper with 2 eyelet tie. Rubber sole and heel. Blue only. Sizes 6-12. 2 for 6.99

Men's T-Shirts
Durable combed cotton, sanforized. Taped neck and shoulder seams with nylon reinforced neck band. White only. S.M.L.XL. 3 for 3.29

Men's Dress Shirts
Short-sleeve, polyester and cotton. Permanent press. Regular body style. White and assorted colours. Broken sizes range from 14½-17. 2 for 5.79

Men's Handkerchiefs
Reg. 10 for 1.79—Substandards. Regular size in cotton. Mostly white. 10 for 1.29

Women's Nylon Shells
Reg. each 3.79—Two-way stretch shells with choice of two necklines. Sleeveless with back zipper. Navy only. S, M. 2 for 3.79

Women's Acrylic Shells
Sleeveless in pastel shades with contrasting trim at neck and waist. Turtle or mock neck, back zipper. Sizes 34-40 collectively. 2 for 3.99

Women's Pullovers
Medium weight acrylic, long raglan sleeves. Turtle neck with back zipper. White with navy or white with gold. Sizes 34-40 collectively. 2 for 9.98

Headsquares
Sheer nylon. 26" square in assorted prints and colours. Some flocked designs in the group. 2 for 99c

Nude Heel Nylons
15 denier first quality seamless mesh nude heel nylons. Tender beige, rose beige, burnt sugar in sizes 9½ to11. 3 for 1.39

Boys' Twill Pants
Reg. 1.99. Regular waist, slim or flared leg styles Navy, gold, light blue, green. Sizes 8 to 16. 2 pairs for 3.38

Boys' Underwear
Reg. 3 for 1.99. Briefs with Lycra waistband, double seat. Sleeveless vests. S.M.L., white combed cotton only. 6 for 3.38

Children's Pants
Reg. 1.99. Cotton flare-leg pants in assorted colours and broken sizes. 2 pair 2.50

Children's Shorts
Reg. 1.00. Pre-shrunk denims are sturdy, machine washable, come in half-boxer waist style. Assorted colours. Sizes 3, 4, 6. 2 pair 1.00
Ord. 1.99. Substandards. Thick, absorbent cotton terry

Bath Towels
cloth in a choice of florals and plains in decorator colours. 2 for 2.78

Downstairs Budget Store

THERE'S MORE FOR YOU DOWNTOWN

EATON'S
Value Parade

When money's tight it's good to know a store where your dollar can loosen up — and stretch

You all know Eaton's. And Eaton's knows you. It's a relationship built over 101 years of trust. And it's a particularly valuable relationship these days when you're looking for ways to put elastic in your dollars. Eaton's knows this and helps. With quality. With a money-back guarantee. With a Value Parade of the things you need to make life better for you and your family . . . NOW.

Shop and Save MONDAY — Personal Shopping Only

Meat Savings
Pork Shoulder Maple Leaf, Picnic Style. 1½-lb. tin. 2 tins for 2.88
Steak Ground Round. 3-lb. pkg. Pkg., each 2.98
Bacon Smokehouse Side. 1-lb. pkg. Pkg., each 88c
Foods, Lower Main Floor

Flannelette Bunk Sheets
Whipped ends, softly napped. Pink and blue border. 54"x80". 2 for 2.89
Household Linens, Third Floor

Save 95c, Corduroy Pillow Covers
Cotton corduroy covers renew old pillows. Hidden zipper. Lovely decorator colours. 3 for 1.99
Household Linens, Third Floor

Colourful Beach Towels
Save 2.01! Soft terry towels in assorted bold colours and designs. Size 30"x60". 2 for 5.89
Household Linens, Third Floor

Finger Tip Towels Reg. set 1.98
Made from all cotton yarn. 8 terry cloths including 2 each of green, gold, blue, pink. Approx. 12"x18". Set 2 for 1.39
Household Linens, Third Floor

Boys' Pants Reg. each 3.99 and 5.00
Jeans, flares. Plain and stripes in broken sizes. Perma-press pants in blue, brown, loden. Sizes 8 to 16. 2 for 6.99 and 2 for 7.49
Boys' Wear, Third Floor

Boys' White Shirts Reg. each 2.59
Long-sleeve white shirts. Perma-press, button-down collars. Sizes 8 to 16. 2 for 3.59
Boys' Wear, Third Floor

Boys' Pyjamas Reg. each 3.50
Cotton, perma-press with elastic waist. Assorted colours. Sizes 8 to 16. 2 for 5.99
Boys' Wear, Third Floor

Girls' Vests, Briefs Sizes 2-6x. 3 for 2.29
Training Pants Terry or thick cotton. Sizes 1-4 3 for 2.29
Children's Wear, Third Floor

Little Boys' Briefs Sizes 2 to 6x. 3 for 2.95
Undershirts Short sleeve, cotton. Sizes 2 to 6x. 3 for 3.69
Children's Wear, Third Floor

Golf Balls Made in Canada
Reg. 6 for 3.00—Strokemaster brand with durable outer covers. 6 for 1.79
Sporting Goods, Main Floor, Home Furnishings Building

Lacrosse Sticks Save 4.00!
"Club Special". Extra strong thonging. Made in Canada. 2 for 11.90
Sporting Goods, Main Floor, Home Furnishings Building

Boys' and Girls' Sleepwear
Save 50%—Flannelette pyjamas and gowns in broken size range of 2-6x. 2 for 1.98
Children's Wear, Third Floor

Cadbury Chocolate Nut Bars
Reg. each 35c — "Whole nut" (3⅛ oz.) and "Brazil Nut" (3½ oz.) milk chocolate bars. 2 bars 49c
Candy, Main Floor

Riley's Toffee Save 1.02
Reg. 1.50 each—A variety of fine English toffee packed in a re-usable tin. 7½ oz. 2 tins 1.98
Candy, Main Floor

Girls, Shifts Reg. each 2.00
3 styles in florals, prints, and plain. Sizes 7 to 14. 2 for 2.48
Girls' Wear, Third Floor

Girls' Briefs and Vests Reg. each 89c
Sizes 8 to 14. "Sanitized" combed cotton, shrink-resistant. White only. 3 for 2.59
Girls' Wear, Third Floor

Girls' Fancy Nylon Briefs—Reg. each 1.00
Yellow, white, blue and pink. Sizes 8 to 14. Lacy trimmings. 2 for 1.89
Girls' Wear, Third Floor

Boys' Underwear Reg. each 1.25
Eatonia jerseys, briefs in Fortrel and cotton. Briefs, assorted colours. Jersey, white only. S.M.L. 2 for 1.99
Boys' Wear, Third Floor

Boys' T-Shirts Reg. each 1.50
Birkdale short-sleeve white T-shirts. Sizes S.M.L. 2 for 2.59
Boys' Wear, Third Floor

45" "Leno" Gingham Save 49c
65% Dacron, 35% combed cotton, permanent press. For blouses, dresses in wide assortment of colours. 2 yds. 3.89
Fabrics, Third Floor

45" Acetate Prints For Summer Wear
Use this versatile material for blouses, pants, suits. Wide range of colours available. 2 yds. 3.89
Fabrics, Third Floor

45" Bemberg Rayons in Prints
Reg. 2.19 yd. — Another versatile fabric for blouses, dresses, whatever you choose. Wide range of colours. 3 yds. 2.97
Fabrics, Third Floor

English Bone China Cups and Saucers
Save 1.51 on Royal Albert English bone china. Assorted shapes and flowered designs. 2 for 3.49
China, Main Floor, Home Furnishings Building

Earthenware Hottle Set
Handsome earthenware mug and matching coffee hottle set in red, blue, green or yellow. Reg. each 2.95. 2 for 3.49
China, Main Floor, Home Furnishings Building

Stemware Savings!
Stemware made in France. Sherbet, claret, liqueur and wine glasses included in the group. Reg. each 1.95. 4 for 4.99
China, Main Floor, Home Furnishings Building

"Adorn" Hairspray Savings
1-oz. tin Self-styling Adorn with new "touch-top" spray. Extra firm or regular. 2 for 3.88
Drugs and Sundries, Main Floor

Noxzema Skin Cream 8 oz. jars
Year-'round balm for soothing, healing and cooling. Effective for windburn and sunburn. 2 Jars 2.68
Drugs and Sundries, Main Floor

"Aspirin" Bottle of 200
Fast relief from pain and discomfort of headaches and colds. 2 bottles for 2.48
Drugs and Sundries, Main Floor

"Slazinger" Socks Stretch to Fit
"Panther" socks of soft white Orlon acrylic fibre. Made in England, 3-month guarantee. Sizes M., L. Reg. 2 pairs 5.00. 2 pair 3.99
Sporting Goods, Main Floor, Home Furnishings Building

LOCAL

SECOND NEW

World seems to
rider who tum
stumbled in jun
Riding Academ
on Cedar Hill
Holly Wells, 1

Health B

Se

By NANCY BR

Inconsistencies a
dictions in Greate
health board ruling
the need for regic
regulations of sewa
systems, according
Saanich Ald. Trevo

Davis, comment
recent closed meet
Greater Victoria M
Health Board, sa
tions are needed tc
on discretionary
sions by the public
pollution control st

North Saanich, V
and Saanich sch
representatives esp
upset about recent
made by senior
Health Officer Dr.
Whitbread.

★ ★

During the past
cite various exa
Whitbread's rulings

● A year ago
that Saanich school
in holding tanks
effluent into town
be allowed to bulc
sion to Deep Cove

● Last week he
that if a survey w
out an area could b
a septic tank.

● Earlier this
rejected complete
gested golf course
development in N
ich, which inclu
stage treatment
and disposal of

The Daily Colonist.
(ESTABLISHED 1858)

SECOND NEWS SECTION VICTORIA, BRITISH COLUMBIA, SUNDAY, AUGUST 2, 1970

William A. Boucher

Holly Gets a Hand

World seems to be reeling for young rider who tumbled from horse that stumbled in jump attempt at Victoria Riding Academy summer horse show on Cedar Hill Cross Road Saturday. Holly Wells, 13, of 3911 Stockton Crescent, Saanich gets helping hand from spectator Peter Bishop. Holly suffered only shaking up, was all set to ride again half hour later, but was persuaded to sit out rest of show. Results on Page 27.

Council Given Blame For 'Mad Schemes'

By HUBERT BEYER

Victoria Ald. Peter Pollen said Saturday city council had no one to blame but itself for what he called the "Begbie Street debacle."

If council stopped being a rubber stamp for municipal employees, many such controversies could be avoided, Pollen said in an interview.

"Council should have been informed long ago of what the ecological consequences would be if and when the Johnson-Begbie-Shelbourne extension was carried out," he said. It is planned to cut down a number of trees during the project.

But while the city's administrators were trying to push through one "mad scheme" after another, council was "sitting on the fence playing footsie," Pollen said.

The Begbie project, he said, had been explained to aldermen by Traffic Engineer Dave Campbell in one afternoon.

"It was well explained, but how could we have known that this would entail cutting down all those trees?" Pollen asked.

Another example of irresponsible planning, he said, was the traffic department's scheme for a thoroughfare through Beacon Hill Park.

The road through the park has been viewed by the traffic department as an alternative to the Belleville Street extension, which is strongly opposed by Health Minister Ralph Loffmark.

"Not that I expect this will ever be done, if it reaches the discussion stage to begin with. (Plans for the road through the park have never left the traffic engineer's desk). But I think council should know whenever such mad schemes are in the making," Pollen said.

The trouble was that council had no definite policy for development, he said. Council had never given guidelines to city employees who, in turn, were failing to inform council of the consequences of certain plans.

"How can you expect the departments to keep council informed if they aren't even told to do so?" Pollen asked.

The real tragedy of council's "let's-not-make-waves" policy, he said, was that the citizens had no chance of evaluating their elected representatives.

"Here we have a situation where council virtually rubber-stamps all decisions made by the administration; no one takes any sides or lets the public know how he feels about certain vital issues.

"In the end, the citizens don't even know whether or not they should throw an alderman out of office, because they don't know what he's like and what he stands for," Pollen said.

"We just can't afford to keep running the city on generalities; that's the point I want to get across."

Council should develop and spell out definite guidelines for the administration. Civil servants should carry out councils's orders. That's the way a city should be run, he said.

"If aldermen are forced to make their stand known on controversies, which they will if the administration is stripped of some of its power, we might even fight the next election on issues," Pollen said.

Victoria Keeps Silent

Chamber Cavalcade Opposes Rail Cut

Vancouver Island Chambers of Commerce representatives plan a motor cavalcade to Victoria Wednesday to protest an application by CP rail to discontinue the Esquimalt and Nanaimo Railway Dayliner service between Victoria and Courtenay.

A hearing by the Canadian Transport Commission's railway committee opens here Wednesday.

But there will be no brief from the Victoria Chamber of Commerce about the application, a chamber spokesman said and no official chamber representations will be made.

Nor will there be any official municipal representations to the hearing from Victoria, Saanich, Oak Bay or Saanich.

"That schedule must be modified," says Jim Huard, tourist committee chairman of the Associated Chambers of Commerce of Vancouver Island. "The Dayliner should run to accommodate the maximum number of Islanders and tourists not the minimum number as it now does."

The group said it would gladly promote the service if the railway would change its schedule.

Eric Chamberlain, of the ACCVI put it this way: "We want all Islanders to join the automobile cavalcade, especially those people who live within 20 miles of the foreshore of the Gulf of Georgia."

* * *

In 1883 agreement was reached between the dominion government and a syndicate headed by Robert Dunsmuir and associated U.S. capitalists, to construct a railway line from Esquimalt to Nanaimo.

This agreement, granted to the syndicate subsidy lands extending from Victoria to Seymour Narrows and having a depth from the eastern seaboard of Vancouver Island of twenty miles. All natural resources and mineral rights were included in the land grant.

* * *

For its part, the company was obligated to perform certain duties in addition to constructing the railway. The obligations include provision of a continuous freight and passenger service.

* * *

The grant has returned many millions of dollars in profit to the railway company, Huard said, and the chambers feel the return has included "ample funds for future expansion of services, including the dayliner."

Nanaimo Mayor Frank Ney backs the stand that the passenger service has deteriorated due to lack of foresight and lack of interest by the railway.

"The train schedule is so delayed that valuable man hours are lost all over the island," he said. "It's a question of what the railway company is doing to create interest in offering better service."

Dayliner Late

The E&N Dayliner was 35 minutes late arriving in Victoria from Courtenay Saturday night because of engine trouble near Ladysmith.

An E&N spokesman in Victoria said the trouble stalled the Dayliner about one-half mile north of Ladysmith, where the vehicle waited until a mechanic reached the scene.

The Dayliner arrived in Victoria at 6:05 p.m. instead of the scheduled 5:30 p.m.

The E&N spokesman commented: "It was nothing unusual."

Carol

Seen In Passing

Carol Gurr examining a model teepee . . . (A souvenir-counter salesgirl and summer student at UVic, she lives at 4657 Interurban Road with her parents, **Mr. and Mrs. Thomas Gurr**, and has two brothers. **Carol's** hobbies are boating and sewing) . . . **Dave Wingate** waiting on a customer . . . **Bill Rowe** putting up a canvas awning . . . **Randall Kerr** having his new car repaired . . . **Golda Zurowski** putting up a curtain rod . . . **Brian Attenborough** looking forward to his new job . . . **Frank Kelfer** inspecting a guitar. . . **Brian Peters** and **Sandra Lukinuk** making future plans . . . **Doreen Howe** listening to good music . . . **Paul Thomas** buying a record album . . . **Debbie Moore** on the bus with some friends.

Park Band Plan

The Songhees band plans to develop a "small Stanley Park" on its property on Esquimalt Harbor, Chief John Albany said Saturday.

The chief said it will be a band effort and will be on an 11-acre site off Maplebank Road.

The long term plans call for a marina, overnight campsites and a recreational area.

Albany said the project will officially start Aug. 8 with a salmon barbecue on the site which will be open to the public. The Indian's boat ramp will also be opened to all local anglers for the first time.

"This will be a godsend to sportsmen interested in winter fishing," said Esquimalt Anglers Association secretary Ken Bendell.

"Esquimalt Harbor produces good fishing in the winter, and when we have a strong southeast or southwest wind blowing anglers can't get into the harbor when they launch boats at other ramps because Juan de Fuca Strait is too rough.

"I sure wish the band great success, because they have been good to us (Esquimalt Anglers)."

He explained that the chiefs and other band members have helped the association with its annual Labor Day weekend salmon derby with proceeds going to the Cerebral Palsy Association of Lower Vancouver Island.

* * *

Since it started 16 years ago the anglers have given the association more than $17,000.

Esquimalt Mayor Arthur Young said he was pleased to see the Songhees are being so progressive and looking so far ahead.

"I think they have a wonderful idea," he said. "We need more marinas and overnight camping spots.

"With the regional sewer trunk lines going in, the proposed park could be hooked up to it.

"Currently we seem to be overloaded with boats and no place to put them, and a marina on Esquimalt Harbor would help solve this situation."

Health Board, Whitbread Criticized

Sewage Region's Task

By NANCY BROWN

Inconsistencies and contradictions in Greater Victoria health board rulings point up the need for regional board regulations of sewage disposal systems, according to North Saanich Ald. Trevor Davis.

Davis, commenting on a recent closed meeting of the Greater Victoria Metropolitan Health Board, said regulations are needed to cut down on discretionary spot decisions by the public health and pollution control staff.

North Saanich, View Royal and Saanich school board representatives especially are upset about recent decisions made by senior Medical Health Officer Dr. J. L. M. Whitbread.

* * *

During the past year they cite various examples of Whitbread's rulings:

● A year ago he insisted that Saanich school board put in holding tanks and truck effluent into town if it was to be allowed to build an extension to Deep Cove school.

● Last week he suggested that if a survey was carried out an area could be found for a septic tank.

● Earlier this year he rejected completely a suggested golf course town-house development in North Saanich, which included three-stage treatment of effluent, and disposal of the water from the treatment plant for golf course irrigation.

● In View Royal this spring he approved a 38-suite condominium town-house development, with septic tanks and a golf course.

* * *

"What we are going to have to do is examine every recommendation that the health board makes," said Saanich school trustee Gordon Ewan. "We'll have to analyze that they come up with, and make Dr. Whitbread produce the evidence.

"I think perhaps the motives of Dr. Whitbread and the health board are laudatory, but their ideas are distinctly uneconomic and impractical."

In a recent letter to the health board, North Saanich council asked for information about posting of polluted beaches with warning signs.

The board was asked to outline the program, method and frequency of testing the various beaches as to their acceptability for bathing.

In his reply Dr. Whitbread said: "Although bacteriological sampling is carried out in areas where pollution is not apparent (i.e. Patricia Bay, Cole Bay) sampling areas of known pollution is of little value.

"We only recommend areas where signs should be posted. If your council does not agree with our findings, we trust that your staff will remove the signs which they have recently erected."

"This makes you wonder about all our so-called polluted beaches," commented Ewan. "You would think the health officer would be in a position to back up his statements about pollution with facts and figures.

"To my way of thinking the real problem here is not in the sewer systems — it's in the lack of storm drains. The health board seems to be taking its stand on pollution from the evidence of lush growth in various ditches.

* * *

"I think it's the run-off from our well-fertilized gardens that accounts for the nutrients in the ditches, while septic tank leakage adds a very small portion."

Ewan said he felt Whitbread had made many sweeping statements about pollution without facts to back him up.

"He kept saying in Central Saanich and View Royal that the ditches were polluted, but the only evidence he seemed to produce was the excellent weed growth in the ditches. He just doesn't back up his statements.

"It may well be that the health board is hopelessly understaffed and that he just can't test ditches and beaches for pollution, but if this is so, he would do better to tell us this than claim pollution in various areas, and then back off when challenged."

Ewan said the school board has spent thousands of dollars to get effluent trucked from Brentwood and Deep Cove schools at the insistence of the health boards.

"I attended a meeting last year at which Whitbread himself insisted upon this trucking, since there is no sewer out here. He certainly didn't offer a chance that septic tanks would be acceptable."

The school board and North Saanich had a joint study done on Deep Cove problems and came to the conclusion that a sewage system would be far too expensive — in the neighborhood of $180 per person, said Ewan.

"After all this time, along comes Whitbread with a letter to say that we should carry out further percolation tests all through the school property and if a suitable area can be found we can build a new septic tank," said Ewan.

* * *

"There are other areas where I think he has exceeded his jurisdiction. For example, at one school he made us move a pumping station to an area other than that in the engineering drawings. I don't believe he's an engineer — he should rule only on health matters."

At the closed health board meeting Whitbread justified his decisions.

They were based, he said on the opinion that proposed sewage systems were technically feasible and acceptable, and that therefore he was powerless to object on these grounds.

* * *

He suggested that the authority to approve development schemes and their sewage systems in unincorporated areas now lies with the Capital Regional Board, which should develop the necessary regulations.

"It was clear," said Davis, "that the board of health does not have effective authority in questions of sewage disposal systems and that the securing of adequate policies and regulations to guide the approval of proposed sewage systems will have to be effected by the regional board in conjunction with the minister of health services."

"The discussion," concluded Davis, "did bring to light the fact that under the present inadequate regulations, the senior medical health officer may approve a scheme which may satisfy his immediate criteria, although the scheme may be quite unsatisfactoy from the viewpoint of the regional board of the provincial department of municipal affairs, both sides taking discretionary decisions from case to case."

City Boy, 12, Hooks Derby Victory

More than 2,500 youngsters invaded the Ogden Point breakwater Saturday to take part in the annual Eaton's junior fishing derby.

For the fish it must have been a most confusing day.

There were herrings, worms, breadcrusts and minnows dangling from 2,500 lines attached to anything from elaborate fishing gear to simple sticks.

The youngsters fished amid the weeds, fighting a losing battle against tangled lines; they were leaning over the breakwater, sitting on rocks or standing in the waves splashing ashore.

"I got thix fish, but they're all thmall," a five-year-old laddie announced proudly with a big smile on his freckled face.

Occasionally, fathers could be overheard giving advice to their children.

At the end of three hours, the first prize, a 10-speed bicycle, went to 12-year-old Wayne Hutchings of 1131 Balmoral. Wayne caught a 13-pound, 3-ounce ling cod.

A five-year-old boy, Andrew Romney of 713 Kings, landed the second prize, a transistor radio, for an 8-pound, 9-ounce ling cod.

Ron Sinclair, 13, of 4036 Hodgeson Place, Saanich, and Lorrie Bradley, 9, of 464 Grafton, Esquimalt came in third and fourth. They also received a radio.

The derby was sponsored by Eaton's, the Victoria parks board and radio station CFAX.

Car Smashes Store Front

A car driven by Judith Anne Gallard, 19, of 1575 Begbie, went out of control on Douglas Street about 2:45 a.m. Saturday and smashed into the front of Stewart-Warner Sales Co., 2122 Douglas, breaking the building's large front window, door window and the door's frame, Victoria police said. No injuries were reported.

Girls' Team Plans Drive

Vicettes senior womens' softball team will hold a bottle drive today. Money realized from the drive will go toward expenses of team for trip to Kamloops for B.C. championships. Pickups may be arranged by phoning [illegible]-4388.

Doing The Town

With DOROTHY FRASER

First of the new fall fashions unveiled at Wilson's . . .

What will smart women be wearing this fall? . . . Well, one way to find out is to pay an early visit to Wilson's . . . where new fall fashions . . . suits, dresses, coats, pantsuits, etc. . . . are arriving thick and fast! . . . We think these are truly exciting clothes . . . very elegant very feminine . . . And while skirts are, on the whole, a bit longer . . . it's just like we've been telling you . . . an open season on lengths, so wear what's most becoming to you! . . . There are, of course, some midis . . . but if you like the garment but not the length . . . it's the easiest thing in the world to have it shortened . . . Wilson's have some extraordinarily chic pantsuits . . . One . . . a Hettemarks from Sweden . . . is a real knockout! . . . Full length belted coat over straight pants . . . beautifully tailored and fitting like a dream . . . There's one in rich, deep dark worsted, size 10 . . . and a brilliant scarlet, size 6 . . . $210 . . . A coat and dress ensemble we especially like is grey double knit, with python belt and buttons . . . lighter grey top on the short-sleeved dress . . . Size 12, and tagged at $165 . . . Snakeskin . . . of which you'll be seeing a lot more this year . . . also trims a handsome pure camel hair coat with nice easy lines . . . Some new dresses which should delight you, at . . . **W & J Wilson Limited, 1221 Government St., 383-7177.**

Lipstick red, sun gold, money green and plum purple are high-fashion lingerie colors for fall.

Charming adjuncts to your home . . .

Apart from the obvious pieces of furniture needed to furnish a room . . . there is something else no well-appointed home should be without . . . and that's a nest of tables . . . A good-looking table into which two, three or four smaller tables fit neatly . . . to be whisked out whenever an extra surface is required . . . We saw some really lovely nests of tables at Home Furniture this week . . . just arrived from England, where so much of Home's quality furniture comes from . . . There's a charming "coffee table nest" with genuine leather top . . . containing two smaller leather-topped tables . . . Another is round, with red leather top, and contains four pie-segment shaped tables . . . You can have these in either solid mahogany or walnut . . . whichever best suits your room . . . Saw another beautiful nest of five tables in burl mahogany with pie-crust edge . . . very handsome indeed! . . . And if you'd like a charming addition to your bedroom, do look at the new oheval glasses at Home . . . they're reproductions of antiques . . . with full-length swing-out mirrors and walnut or mahogany frames . . . Daintiest things you ever laid eyes on . . . don't take up much space . . . and are mighty hard to come by in this part of the world! . . . Price of one of these is $159 . . . not too much when you consider how much pleasure its possession will give you! . . . **Home Furniture Company, 825 Fort St., 382-5138.**

A famous Danish psychologist claims that certain musical notes make food taste better.

You can see this clock telling the time! . . .

Interesting clocks never fail to fascinate us . . . and one of the most interesting we've seen in some time is the antique style mantel clock Mr. de Goutiere showed us this week . . . It comes from Germany . . . has an 8-day movement . . . and what makes it so different is that it's enclosed in glass with all the workings . . . including the strike . . . exposed to view . . . You can vary its chimes to suit your mood . . . Westminster, St. Michael's or Whittington . . . and watch the little hammers striking what looks like a miniature xylophone! . . . $170 is the price of this beauty . . . Turning from clocks to jewellery at de Goutiere's . . . we admired a pendant with a peacock design . . . pearls and garnets set into the enamelled body . . . hanging from a sterling chain . . . This is a "nouveau art" piece . . . very pretty, and we thought quite reasonable at $30 . . . There's also a good assortment of small pendants in solid gold, 10K gold filled, and sterling silver . . . cultured pearls enclosed in little cages . . . lockets, and crosses . . . very dainty, and suitable for little girls or teen-agers . . . Wish our birthday was in August! . . . Among the estate jewellery displayed at de Goutiere's is a lovely peridot ring . . . this month's birthstone . . . The brilliant yellowish green stone is set Tiffany style in a plain gold band . . . $87.50 will buy this for some lucky August lady! . . . **de Goutiere, Jeweller, Ltd., 2524 Estevan Ave., 592-3224.**

Toronto artist May-Jane Grant designs batiks in shadow boxes as transparencies through which light shines.

Some smart knits from Italy . . .

Dropped in to Eaton's the other day to look at their new clothes . . . and saw some very delectable Italian imports in the Town House . . . A pant suit which caught our eye is in beige and white basketweave tweed . . . with long jacket like a ¾-length coat . . . collared, cuffed and bordered with white leather treated to give it the softly crushed wet look . . . A coffee and beige designer's knit suit has a beige front yoke, belt and cuffs . . . while the A-line skirt is knee-length . . . Another smart knit suit . . . this one green . . . also comes just to the knee, with box pleats in front . . . Its long jacket has gilt buttons and a braided belt . . . and there's a long brown, orange and green striped scarf to drape casually around your neck . . . We noticed these separate scarves with many of the new styles . . . For instance, the brown, white and black striped knit dress . . . very plain with long sleeves, hemline just below the knees . . . A long matching fringed scarf, reaching almost to the bottom of the dress, comes with this . . . while a white ottoman knit dress with long cuffed sleeves, and big gold buttons, is accompanied by a huge square silk scarf . . . bold gold, navy and orange . . . bearing the Jonfel signature . . . Scarves . . . belts . . . pleats . . . these are all features of fall's smart new fashions . . . arriving now at . . . **Eaton's Town House, 382-7141, local 367.**

To add life-like scent to still-life florals, tack perfumed blotters to the backs of pictures.

Time to think of back-to-school outfitting . . .

Later on this month, Wilson's Junior Shop will be the jump-ingest place in town . . . as mothers suddenly realize that school opening is close at hand, and the youngsters need outfitting with uniforms and other sturdy, hardwearing apparel . . . If you have school-age children, we think you'd be awfully smart to take them to Wilson's now . . . while things are comparatively quiet . . . and you can whizz through your shopping in a relaxed manner . . . You'll have the undivided attention of Wilson's trained salespeople . . . who seem to know everything there is to know about private school requirements . . . and your pick of a complete size range in everything your child can possibly need . . . School uniforms for most of the private schools for miles around . . . Blazers, tunics, pants, shirts, ties, raincoats, berets, kilts, duffle coats, underwear etc. . . . for boys and girls . . . Many of these garments are imported from England . . . all are generously cut and made from sturdy, quality material which will take plenty of punishment . . . Prices are down-to-earth and competitive too . . . And even if they weren't, you'd still be practising long-term economy by buying the best! . . . **W & J Wilson Limited, 1221 Government St., 383-7177.**

Adolfo loves sleeveless, straight, sloppy cardigans . . . crocheted of straw, wool or ribbon.

Farm-fresh eggs delivered to your door . . .

— Next best thing to owning your own hens . . . and how many of us do? . . . is buying your eggs from your Northwestern milkman . . . who rushes them to your door in his spotless, refrigerated truck . . . practically warm from the nest! . . . These are eggs from local farms . . . never more than one day old . . . and your Northwestern milkman has them on Thursdays, Fridays and Saturdays . . . so start enjoying eggs as they should be! . . . Among all the other good things carried by Northwestern's "supermarket-to-your-door" is their own special sour cream . . . which you can use on so many things . . . for example, as a substitute for mayonnaise . . . or instead of whipped cream on warm fruit pies . . . A dollop of sour cream will add a gourmet touch to soups . . . and we don't need to tell you what it does for baked potatoes! . . . So make sure you keep plenty on hand . . . bring it out when you next barbecue and smother it on those delicious steaming spuds! . . . Better for the children than pop are the various fruit drinks from Northwestern . . . Orange, Grape, Pink Lemonade . . . they're fortified with vitamins . . . are kind to teeth . . . and perfect hot weather thirst-quenchers . . . Try Northwestern's yogurt in various flavors . . . and top off summertime meals with delicious Velvet ice cream . . . Fresh Peach is the feature flavor for August . . . and right yummy it is, too! . . . **Northwestern Creamery Ltd., 1015 Yates St., 383-7147.**

Spray the insides of your lampshades with perfume or cologne. Heat of light bulbs will diffuse a subtle fragrance.

New course starts soon at Glamour School . . .

Walk into any leading beauty salon in B.C. . . . not to mention other provinces . . . and chances are good you'll find on the staff a graduate of Glamour School of Hairdressing . . . because young people trained by this school are in such demand that jobs usually look for **them** . . . rather than the other way round! . . . And what's more, we have it on good authority that hairdressing . . . for those who are well-trained and ambitious . . . is an extremely lucrative career . . . and opens the way to a variety of other good jobs connected with the beauty business . . . If you've any thought of taking up hairdressing, do make sure that you get the finest training possible . . . don't settle for anything but the best! . . . We suggest you contact Glamour School right away, since enrolments are now being taken for a new course to start on September 8th . . . Under the direction of Mrs. Flo Hajnal and her capable staff . . . students are trained in hairstyling and all phases of beauty culture . . . in a school whose standards are among the highest in North America . . . And for licensed hairdressers who are already practising their trade . . . but would like to brush up on their techniques . . . Master Stylist Danny Hajnal personally conducts advanced hairstyling classes . . . For complete information, telephone or write . . . **Glamour School of Hairdressing, 1106 Broad St., 386-3621.**

Lord Snowdon Motorcycle Escort

Blonde Crashes Margaret's Car

LONDON (AP) — A blonde in a pink trouser suit driving a powerful car belonging to Princess Margaret got into a crash with a fire engine Friday night.

Witnesses reported that as a London bobby arrived on the scene, the girl turned to her motorcycle escort and said: "Tony, you will have to talk to this policeman."

The escort, nattily dressed in a white crash helmet and a black suit, was identified by police and a royal spokesman Saturday as Lord Snowdon, Princess Margaret's 40-year-old husband.

Damage in the collision at Romford, near London, was slight and no action was taken by the police. The fire engine was on its way to another accident in rush-hour traffic streaming out of the capital.

The long-haired girl was not identified, and Snowdon was unavailable for comment.

A Buckingham Palace spokesman would say only: "What happened last Friday night was that Princess Margaret's car was hit by a fire engine. She was not in it at the time, and neither was Lord Snowdon. He was there with another vehicle."

The car, a station wagon, was pulling a small camping trailer.

"Lord Snowdon did not witness the accident," Romford police said. "He was ahead of the car, riding a motorcycle.

"The damage to the car was a broken light and dent on the rear offside, with slight damage to the trailer."

A 29-year-old saloon keeper, Geoffrey Ingram, heard the crash from his apartment above the Plough Public House.

"From the window I saw the car driven by a long-haired blonde girl wearing a pale pink trouser suit," Ingram told reporters.

"Two motorbikes ridden by two men were farther ahead in the traffic, accompanying the car. When one of the men took off his helmet I recognized him as Lord Snowdon.

"He was riding a black Triumph motorcycle and he was wearing a black linen cat suit, boots, a thick body belt and white helmet."

A spokesman for the royal court said later Snowdon had been going to spend a weekend privately in the country and that Princess Margaret already was at the destination when the accident happened.

The British Press Association reported that it understood the girl behind the wheel "was either a lady-in-waiting or a friend who was driving the car for the Snowdons."

ERMA BOMBECK on Honesty

Please Love It, Leave It . . . The Way You Found It

Vacation time seems as good a time as any to talk about honesty . . . especially in view of the fact they are chaining the trees in New York's Central Park to spikes in the ground and putting alarms on them.

The muggers must wonder what this country is coming to.

I have been wondering for some time. I have seen crazy, old broads steal fern from Maine's roadside that wouldn't live in the car trunk 10 minutes. I have seen women stuff cocktail glasses in their handbags with half a drink left in them. I saw one woman in Mount Vernon snip off a piece of ivy and hide it in her bosom. I could only hope it had three leaves on it.

It's called social conscience and it has to do with respect for things that do not belong to you. When we went camping a few years back, we were told that campers are the most honest people in the world. It was true . . . to a point.

We camped next to a couple who commuted on weekends from the city. All week their gear, including food stuff, camera, clothes, lanterns, sleeping bags, etc., were left untouched. However, in the bathhouse the toilet paper was attached to a spike that could have brought the railroad to Sacramento. The attendant said people stole it like nuggets.

* * *

The picnic tables were cemented into the ground and there were patrols on the beaches to make sure people didn't steal the white sand, lift the lifebuoys, and chop down the trees for firewood.

Somehow, we have come to accept a double standard concerning honesty. It is all right to steal paper clips from the office, but not from the stationers. It is all right to steal flowers from graves, but don't steal them from the florists' shop. It is all right to steal from the library. But don't take them from a book store. It is all right to cheat on your income tax, but don't pick pockets in a crowded theatre lobby.

The obvious conclusion is, "Steal where you don't get caught."

* * *

If I were to pinpoint one attitude that bugs me every time I see it, it would have to be the public service announcement on don't tempt a boy to steal by leaving your car keys in the car. I know they mean well, but it's a negative approach. What's wrong with a pitch for honest to goodness morality? It's wrong to take something that doesn't belong to you. If they don't understand that, they'll take the car with or without the car keys.

It is sad to contemplate a country of hills and valleys that must be mined against tourists, flowers that must be rigged to protect them from pluckers, or statues that must be nailed down.

This is your country. Love it and leave it the way you found it.

Stripteacher

Fifi Casts Spell

LONDON (AP) — Curvy Sandra Freemen takes off her clothes once a week to help foreign visitors learn English.

It's called educational theatre, and the motto is, "We aim to entertain and to stimulate."

Sandra, a 24-year-old actress who calls herself Fifi for school hours, strips down to her black lace bra and panties as a part of a BBC experiment.

* * *

She and other members of the English Teaching Theatre Co. take the stage of a 150-seat theatre once a week to give a two-your lesson in English to foreign visitors who pay six shillings (75 cents) each. The curriculum plays to packed houses.

To the tune of The Stripper, Sandra casts off one garment after another while Jeremy Harrison in mortar board and academic gown spells out the name of each piece of clothing on a blackboard.

"She is now taking off her hat . . . She is now taking off her dress. . . . She is now taking off her stocking," he intones.

* * *

"The audiences are marvellous," says Sandra. "They often shout things to me while I am stripping, but it's all in good fun. There's nothing smutty about it."

The show is produced by Piers Plowright, a former schoolteacher.

A BBC official said the lessons had achieved such good results the BBC plans a similar TV series for export.

Spots for Milady

Asian-inspired sarong called Malay in cool Lurex jersey material printed in leopardskin pattern was shown recently in London, England. One-shoulder look fastened with feather-trimmed tie completes attractive, figure-hugging creation.—(CP)

Federal Phosphate Rules Bypass Some Detergents

OTTAWA (CP) — Dishwashing detergents have escaped the government order to reduce phosphate content. The order went into effect Saturday.

Regulations require that the phosphorus content of detergents for laundering textiles be cut to no more than 20 per cent by weight. Penalties can amount to fines of $5,000 a day.

Existing stocks in stores and manufacturers' warehouses are excepted. So are detergents for washing dishes by machine or hand.

The energy department's explanation of the exemption is that industry expressed concern that dishwashers now in use will not function properly without phosphate-type detergents.

"The phosphate released by dishwashing is, of course, a relatively minor amount compared with that from laundry," the department said.

It gave no basis for the statement and officials had left their offices by the time the announcement was distributed Thursday.

The order for reduction is the first step toward total elimination of phosphates, the department said.

Testing of detergents for compliance with the law will begin shortly.

Energy Minister J. J. Greene announced plans for the reduction and ultimate ban on laundry detergents last April. The government has accepted recommendations of the International Joint Commission that such a ban be imposed to curb nutrients entering the Great Lakes in sewage.

Phosphates were found by the Canada-U.S. commission to be the key factor in growth of algae in the lakes, especially Lake Erie. It warned that unless action was taken by 1972 a rapid choking of life in the lakes would occur.

Build a Wig Wardrobe with "Keep-Easy Hair" by KANEKALON

KANEKALON WIG SALE

Continues While Stocks Last

ONLY $14.95 EACH

Complete with Wig Form and Carrying Case

Miss Sandi Mayfair — Miss Donna Hillside — Miss Dianne Mayfair

Miss Beverley Hillside

Now, thanks to KANEKALON'S miraculous new modacrylic fiber, a whole new wig world has opened.

See the NEW YOU in a KANEKALON WIG at the Margo Beauty Studio Wig Centres . . . Mayfair Shopping Centre or Hillside Shopping Centre.

MARGO BEAUTY STUDIO

HILLSIDE SHOPPING CENTRE 382-8218

MAYFAIR SHOPPING CENTRE 388-4238

Have you daughters in Grade 8, 9, 10 or 11?

STRATHCONA LODGE SCHOOL

(Residential School for Girls)

Shawnigan Lake, V.I., B.C.

Has vacancies for Girls who:

—want to learn
—enjoy games and athletics
—will accept responsibility
—can benefit from community living

New Campus on Lake Waterfront
Academic, Commercial and Art programmes
Horse riding available

For information call or write the Headmaster 743-5582

optical dept.

SIMPSONS-SEARS

Complete Optical Service

- Doctor's Prescriptions Filled
- Satisfaction Guaranteed
- Contact Lenses
- Use Your Credit Card

Simpsons-Sears Hillside Shopping Centre: Phone 385-8111

AUGUST FUR SALE

continues

MINK STOLES

$350

Scuby furs ltd

911 Government Street 385-4361

One Block up from Empress Hotel

ANN LANDERS

Dear Ann Landers: I wept today for a dear little boy who will never celebrate his fifth birthday — and for a heartbroken father who lost his first-born son.

For the rest of his life that father will carry the burden of guilt on his shoulders. He knows he was responsible for the boy's death.

They were driving to get an ice cream cone, and the father had the boy in his lap. He was "helping" Daddy drive. Another car cut in and the child was crushed to death between the steering wheel and his Daddy.

Please, Ann, warn other parents. Tell them never to allow a child to sit on the lap of a driver. Youngsters should be on the lap of another adult, or in a specially constructed car seat — strapped in with a safety belt. For this boy it is too late, but perhaps if you print my letter it will help another little boy grow to manhood. — **Clouds over Our Town.**

Dear Friend: Here's your letter. Thanks for writing.

Fear-Spreader Rapped

Dear Ann Landers: I was distressed by the letter from the woman who went to the fortune teller and was told that her husband would not live to raise his small children. I hope she sees this.

I, too, suffered at the hands of a fortune teller. She looked in her crystal ball and came up with the news that I would be widowed after nine years of marriage.

From the day I became a bride, that prediction never left my mind. I started to worry on the eve of our ninth wedding anniversary. I worried for 365 days. Whenever he was late for dinner, I imagined the worst. When he was out of town, I hated to answer the telephone for fear it was bad news. It's hard to describe the agony I suffered for one solid year.

We just celebrated our 32nd wedding anniversary. When I think of what that lousy fake did to me I get so mad I can't see straight. There ought to be laws against people like that. Please print this, Ann. It might help somebody. — **Dorothy.**

Dear Dorothy: I received dozens of letters with similar stories. Only one person who wrote said "the fortune teller's prediction came true," and it was probably written by a fortune teller whose business is bad.

Always Wrong Number

Dear Ann Landers: Six months ago I started to date a guy who seemed vague about many things — especially his address and phone number. I could never reach him. It was always a wrong number — disconnected or something.

The other day Ed didn't come to work. He hadn't phoned in sick so I decided to go by his place and see what was wrong. It was a new address and I had a hard time finding it. I nearly fainted when a blonde opened the door. She was wearing a man's robe and slippers.

To my surprise Ed was lying on the couch. When he saw me he told the girl to go into the other room. This was his explanation: She is a daughter of a friend who needed a place to stay. He claims this is HIS contribution to humanity — that he is a philanthropist, and I have a dirty mind. What do you say? — **Sarabella.**

Dear S.: I've heard it called by many names, but this is the toniest one yet. The "philanthropist" could have given the girl the price of a room elsewhere.

Mahboob Shocks Neighbors

By ARNOLD ZEITLIN

KABUL, Afghanistan (AP) — Long legs, thigh-high miniskirts, an Alfa Romeo sports car and a United States career as a model — Mahboob Moosa has all three attributes, which almost anywhere else on earth would make her typically modern.

But in the heart of her homeland, Afghanistan, Mahboob Moosa, 29, is a spectacular example of the liberated Afghan woman.

A dozen years ago, Mahboob and virtually all other women in Afghanistan wore the chaudhri, the tent-like garment veiling them from all eyes when they walked the streets.

When Mahboob now proposes to swim in a revealing suit in the resort Lake Kargah, five miles from here, Kabul society buzzes with gossip.

* * *

Few other women would join her in the swim. Despite the emancipation of Afghan women in 1959, when King Mohammed Zahir Shah let it be known women no longer need wear the veil, most Afghan women continue to lead cloistered lives.

"We like to dance," says Mahboob, "so we are called wife swappers."

"We" is Mahboob and her husband, Dawood, 34, a handsome, U.S.-educated Afghan who belongs to the Kabul Rotary Club and runs a thriving automobile agency.

In the traditional way of Afghan-arranged marriages, they had not met before they were engaged. They had seen one another, however, and Mahboob said she had turned down several other men proposed by her parents before agreeing to marry Dawood, almost 10 years ago.

"In the beginning there was no love," she says. "It has grown."

* * *

A week after their wedding, Dawood took Mahboob to Los Angeles where he was studying.

Her mother bought her a chaudhri and she wore it obediently until rumors in 1959 suggested the king was lifting veil. Mahboob said she wanted to accompany her brother to the movies, without wearing the veil. When she an her brother left the movie house, a huge crowd of men awaited her reappearance.

The police sent an officer to escort Mahboob through the silent, staring crowd.

In Los Angeles, Mahboob learned English and went to work as a model. She and Dawood returned to Afghanistan in 1964.

Divorce Eased By Bonn

By JOE ALEX MORRIS
Colonist-Los Angeles Times Service

BONN —Alimony will be the exception, not the rule, in West Germany under a proposed law modernizing and humanizing divorce procedures.

The new proposal, introduced by Justice Minister Gerhard Jahn, sets forth radically new concepts of the institution and dissolution of marriage. Among the key features:

- The question of blame is irrelevant in deciding whether a marriage should be dissolved.
- A couple can get a divorce after a year of separate living if both want one. If only one partner wants the divorce, the period of separation is three years.
- Despite a divorce, the "weaker partner" is entitled to up to one-half of the couple's pension rights and old-age benefits. But endless support payments to an otherwise capable ex-wife will be a thing of the past.

* * *

The new law is designed to replace an 1896 regulation which made divorce virtually impossible in circumstances where one partner objected and the principle of guilt could not be established. West Germany has about 65,000 divorces a year, compared to 450,000 marriages, and the divorce rate is only one-third that of the U.S. and Russia.

There are exceptions to the "no alimony" rule.

A partner who is raising the children and thus cannot achieve economic independence is eligible for support.

* * *

Similarly, the ex-mate is obligated to support his wife while she is retraining or continuing an educaton interrupted by marriage. But where other financial aids exist, such as the federal job retraining program, the ex-husband is not to be saddled with the whole burden.

Where the woman has independent means, no alimony whatsoever is due her.

The law's formulators defend it against charges it is biased against womanhood. "It is not the goal of this proposal to make divorce easier or to hinder it, but to help the people involved and to make justice credible again," said Jahn.

* * *

"The (present) law dates from the turn of the century and the dominating image of the so-called hausfrau (housewife) marriage: the wife cares for the children and the house, and the man provides the money.

"This picture no longer fits the actual development of society nor the sense of individual responsibility of women," Jahn continued. "Today, the man and the woman carry the same responsibility in the marriage."

Exhibitor Fraser Anderson and daughter Leigh with potentially prize-winning dahlia.—(William E. John)

Widowed at 14

MILAN, Italy (Reuters) — Giulia Bonvino became a widow at 14 Friday night when her 19-year-old husband Mario drowned while swimming near here, police said. In Italy girls can marry at the age of 14.

Wife in Salon But Husband Pays Ransom

BOULDER, Colo (UPI) — A bank official who was told his wife had been kidnapped turned over several thousand dollars to an extortionist Thursday, only to learn his wife actually was at a local beauty salon.

Police did not say immediately how much had been lost, but the telephone caller demanded $39,800. The threat was similar to one carried out against the same banker more than three years ago.

Leo Hill, president of the First National Bank, said he received the call shortly after 3 p.m. warning that his wife had been kidnapped and that he must pay ransom for her safe return.

Hill put the money in a briefcase as instructed and dropped it out a car window at a spot marked by a red flag in Sunshine Canyon, a mountain area west of Boulder.

A police officer alerted to the threat drove up ahead of Hill, but failed to see the red flag. The banker and officer found the briefcase and money missing when they returned down the road.

* * *

It was a short while after the money was dropped off that police learned Mrs. Hill was in a beauty salon.

The incident was similar to one which occurred in 1967 when a man forced his way into the Hill home, tied up Mrs. Hill and then demanded $50,000. Authorities arrested a former Colorado University student a few days later and recovered most of the money.

Flower Show Arranges Anti-Pollution Exhibits

The Victoria Glad and Dahlia Society Show has an anti-pollution flavour this year.

At the show Aug. 8 and 9 in the G. R. Pearkes Arena, 3100 Tillicum, a number of entries in the arrangement section will be on the theme Fight Pollution — From the Sewers to the Chimney Pots. These will be large, free-standing, seven-foot-high arrangements, some including flowers, foliage and driftwood.

Another new twist is inclusion of two sections devoted entirely to begonias and fuchsias. This will be the first show held at the time when these plants are at their peak.

Exhibitors from the Island, mainland, and from Washington and Oregon will participate in the show, which includes 14 commercial booths and exhibits sponsored by various plant nurseries and allied trades.

The show will open to the public at 2 p.m. Saturday with the official opening at 3 p.m. by Maj-Gen. George Pearkes. Exhibits close at 10 p.m. Saturday, and open again from 10 a.m. until 8 p.m. Sunday.

Third Fall Proves Critical

PITTSBURGH (UPI) — A woman aerialist, hurt twice in mishaps earlier last week, was injured critically Saturday night when she fell 30 feet while performing at a circus at the new Three Rivers Stadium.

Elena Bulgaru, 35, Sarasota, Fla., was being hauled feet first to a platform where her male partner awaited her to begin their act, the Broken Arrow, when her foot slipped from a steel triangle.

Austin Miles, the ringmaster, said Miss Bulgaru fell on her neck. She was listed in critical condition.

Girls Not Too Pleased When He Won Pageant

GREAT YARMOUTH, England (CP) — A Norfolk firm's beauty queen has been dethroned because the judges discovered that she was a he. Victor Kellor, a 15-year-old wire-winder with the electronics firm, said afterward: "When I won the girls weren't too pleased. Someone pulled my wig off and the game was up."

YOUR OPTICAL PRESCRIPTION
Is SAFE in our hands. We have the latest in men's and women's fashion.
We Appreciate Your Patronage
MAYCOCK OPTICAL
1327 BROAD STREET at JOHNSON 384-7651
202 BASTION STREET, NANAIMO
OUR PRICES ARE ALWAYS REASONABLE

the Gallery

HUNT COCKTAIL TABLE
With self locking flaps that fold away when not required. A low occasional piece in oak . . . crescent shaped to make it ideal for corner or semi circular settees.
Price $219.00
English Village, 3rd Floor
Free Customer Parking
Rear Entrance on Broughton Street
Open Daily, 8:30 to 5:30 Including Fridays
Closed Wednesdays
home furniture COMPANY – VICTORIA LTD.
825 FORT ST. (Above Blanshard St.) PHONE 382-5138

DO IT NOW
WHY WAIT
Enroll in a Beauty Culture Course at
The Moler School of Hairdressing
1104 Douglas St.
The School With the Proven Record "40" Years of Experience
for interview call
Mrs. Betty Thorsteinson
Principal
Phone 383-0522

ROSE'S JEWELERS
MID-SUMMER
WATCH SALE
SAVE UP TO 1/2
ON FAMOUS MAKES
TERMS
LAYAWAY
CHARGEX
ROSE'S LTD.
1317 Douglas
JEWELERS

VICTORIA'S LEADING
UNIFORM SHOP
for the
INDEPENDENT SCHOOLS OF B.C.
St. Michael's
Glenlyon
Queen Margaret's
Norfolk House
St. Christopher's
St. Andrew's
St. Patrick's
St. Joseph's
St. Margaret's
Also Blazers and Crests
for Craigdarroch College, Clubs and Organizations, and Cash's name tapes.
Order Early for the Fall Term
Grey Friars House Ltd.
600 COURTNEY STREET
383-1413

Hudson's Bay Company
1970 BEAUTY SALON

Ask our expert colourists . . . the exciting SHADE OF DIFFERENCE is
MISS CLAIROL®! haircolour
Nature has a way of letting your hair become "tired" looking . . . gray, or plain colour-dull. With Miss Clairol we can revive it . . . so delightfully . . . so vivaciously. And Miss Clairol covers gray completely! Isn't this the perfect time to give your hair, your looks, and your total fashion chic a Miss Clairol beauty treat? Let our experts blend the loveliest shade for you.
Use Your Bay All-Purpose Account in the Bay, Beauty Salon, 2nd floor. Dial 385-1311
the Bay
Phone now for an appointment for your Salon Formula Permanent Wave On Sale Now

DRY CLEANING

Summer Special

SLACKS, SWEATERS and SKIRTS

Beautifully dry-cleaned and pressed

ANY 2 for 1.59

RENFREW FAIRFIELD CLEANERS

"Professional Dry Cleaners . . . Second to None Since 1905"

1012 Yates Street 382-3938

249 Cook Street 384-4641

TEENAGER

Search for Identity

So you dress well, groom neatly, act properly. But sometimes you feel like a dud, a misfit, in new groups and on first dates. What's lacking? Expand, enliven your personality.

You can, soon as you whip up the will to want to be a more interest-attracting person.

Here are suggestions from Dr. Sarah Splaver of New York City. She's a top psychologist and guidance consultant. She knows the hows and whys of individual behavior and gives pointers on personal problems that plague young people. Dr. Splaver suggests:

"The severest personality problem which bothers young people is the search for self identity. Each person's personality includes specific, individual personal characteristics, known as traits. Some people are generally agreeable, pleasant and friendly; others are more often quarrelsome, grumpy and 'carry a chip' on their shoulder. Some are domineering; others are submissive. Some are loyal; others are disloyal. Some are hopeful; others are despairing. With which of these traits do YQU identify?

★ ★ ★

"You are concerned, as are most young people, about your immediate circle and the world around you. Ways to get along with others close to your age, you see often, are:

"Be co-operative, unselfish, considerate and interested in others.

"Be thoughtful and tactful in your talk and action.

"Remember, words can wound so use care in what you say. Think before you speak. Think before you act. Show consideration for the feelings of others.

"Go beyond acquaintance, establish a strong bond of friendship with mutual regard and respect for each other.

★ ★ ★

For a try-out on personality traits: check yes or no on these 10 questions:

Do you get along with members of your family? Yes? No?

Do you accept responsibility at home for your chores and duties? Yes? No?

Are you ready to help when any assistance is required wherever you are? Yes? No?

Do you try to keep your temper, when you cannot have your way? Yes? No?

Are you loyal to your family, dates and friends? Yes? No?

Do you stop to think before you say anything that might offend others? Yes? No?

Do you have a cheerful disposition, not easy to discourage? Yes? No?

Are you on the go to make friends? Yes? No

Do you admire others who are outstanding, without criticizing or feeling jealous Yes? No?

Can you go all out to try to be friendly, despite any clashes in personality at start? Yes? No?

★ ★ ★

YES answers to the above 10 questions indicate you'll make and keep many friends. How to be popular? "This is a pressing problem for young people. You want to be well-liked and admired. Popularity, by dictionary, means to be found pleasant or praiseworthy. If you long to be accepted you must make yourself acceptable.

● Ask yourself what traits you dislike in people. You'll catch some that apply to you.

● Don't attempt to be popular with everyone. Nobody is, really.

● Get into the swing. Take part in whatever goes on in music-listening, dancing, talking, games, sports, eating. Find ways to fit in with the people you like."

EATON'S

Drapery Contest WINNER

Mrs. L. E. Lange
543 Manchester

Eaton's is pleased to announce the winner of our recent drapery draw. Mrs. Lange will receive 200.00 worth of custom-made draperies from Eaton's.

Mayoralty Pace

Mayor Gordon Johnston of Tacoma, Wash., upper right, and hundreds of others seek autographs Saturday from Linda Gillis of Seattle, who was recently named Miss Black Washington. She appeared at Tacoma's Malcolm X Youth Centre.—(AP)

Letters

Dear Kitte Turnell: I have been going with a boy for nearly a year and a half now. I am wearing his high school ring. He has already finished high school and I will graduate within a year. He's 20 and I'm 17. There is only about three years difference in our ages. My family knows his family, but they are not speaking.

He calls me once a week. Sometimes we go out on a date on a weekend night. He takes me home from work about three nights a week. Sometimes we stop at a snack bar and get something to eat.

Now, here's the problem: My parents, mostly my mother, think I'm getting too serious. She keeps telling me we should break up. Kitte, I really love him and I know he feels the same. He doesn't take me to drive-ins because mother does not permit.

We don't do things we should not do. We go bowling, skating, riding and dancing. Sometimes we double-date. I see nothing wrong with this relationship, but I am continuously told to get rid of him. What do you suggest? **Wants Him.**

Dear Wants Him: Your parents and his should get together with you two for a talk-out. Both you and he should explain your conduct is proper — and that your intentions are not too serious, now.

Then go by the rules they set for dating. Perhaps more home-dates would make all four parents feel less concerned.

□

Dear Kitte: What do you do when a boy likes you, but you like him only as a friend? This boy keeps pestering me and no matter how hard I try I can't seem to get rid of him. I also have another problem which is much worse.

I have all the boy friends I need, in fact too many. But, I don't have any girl friends. None of the girls seem to like me. I'm really desperate. I need some girl friends. Some of the toughest boys like me but none of the tough girls like me. Help me. I'm 14 years old. **Friendless.**

Dear Friendless: Tell the boy who pursues you that you want to be his friend — but not on a date-basis. If he continues to pursue you offer to arrange dates with other girls you think he'd like to be with — this will raise your rating with dateless girls, too.

You are wise to share the wealth — if you attract so many boys — with other girls who have less date-appeal. Help them to find partners for boy-girl home parties and girl-bid parties. You also need the companionship of girl friends — away from boys.

NEW NOW AT EATONS

Wool. Real wool, from the looms and workrooms of Great Britain. Deftly handled. A fabric cherished by international designers. So when we receive a new collection of coats in wools from England, Ireland and Scotland, that's News. And we can hardly wait to tell you about them. Beginning with some of the weaves you'll find: mohair, check tweeds, donegal tweeds, Harris tweeds (retaining natural oils to give a certain amount of water repellancy) and ending with careful tailoring, warm interlinings and precise finishing you get a coat that's more than just shelter from Weather. You get an extension of your lifestyle. Between all that there is a choice of designs: classic, fitted, belted, scarfed . . . colours possible only because of the fine wools used: from rich purples to earthy neutrals. Here's a small sample from a wide selection in sizes 8 to 20.

The Scarfed Casual — a bold plaid in baby-soft wool tweed. Alive in rich blues interwoven with browns and greens. Big flap-over patch pockets, raglan sleeves, matching scarf deeply fringed in wool. Sizes 12. 100.00

The Classic With a Contemporary Flair—Big brown and pink checks flecked with white and black. Double breasted, set-in sleeves, slash pockets. Size 12. 110.00

Elegantly Fitted—Impeccably feminine in vivid pink hounds tooth check. Soft, clingy lines, leather inset buttons, leather-like belt and set-in cuffed sleeves. Sizes 12. 100.00

Coats, Floor of Fashion

R. O. MUNSON

23 years' experience in helping the Hard of Hearing with their hearing problems.

Everything you need to know about hearing aids:

MAICO

In a hard-sell, fast-buck world, it's nice to know you can still get old-fashioned attention and concern for your problems—especially when it comes to something as important (and personal) as your hearing.

If you are among the many people who need a little help to hear better, MAICO is all you need to know about hearing aids. We're known as, "The Most Respected Name In Hearing" for many reasons. Come in soon and let us demonstrate a few.

R. O. Munson & Co.

FREE TEST IN OUR OFFICE OR YOUR HOME

PHONE 383-2436

or Call at Ground Floor

732 FORT ST.

OPEN SATURDAYS

BE WISE . . . IT PAYS TO ADVERTISE!

CANADA'S HAIR HEALTH CENTRE

Willem Kapteyn's Method

WILLEM

MARTA

GERRY

Real beauty sparkle and health starts with shiny bouncy hair that is well shaped and styled to suit you.

- Has your hair been overprocessed by inferior products?
- Is it sun bleached and dried?
- Affected by chlorine in your swimming pool?
- Damaged by too much back combing?
- Affected by too much hair spray?
- From wearing your wig too often?
- Have you oily hair and scalp dandruff?
- Does it need styling and shaping?

WE CARE

No extra charge. Vitamin Treatments are part of our golden touch.

All Our Work Is 100% Guaranteed

HOUSE OF BEAUTY

1949 FORT ST. (Gateway Plaza) 592-2464

BOB

CRISTA

MARION

All our perms are 100% guaranteed

Give yourself a lift, it makes you feel better

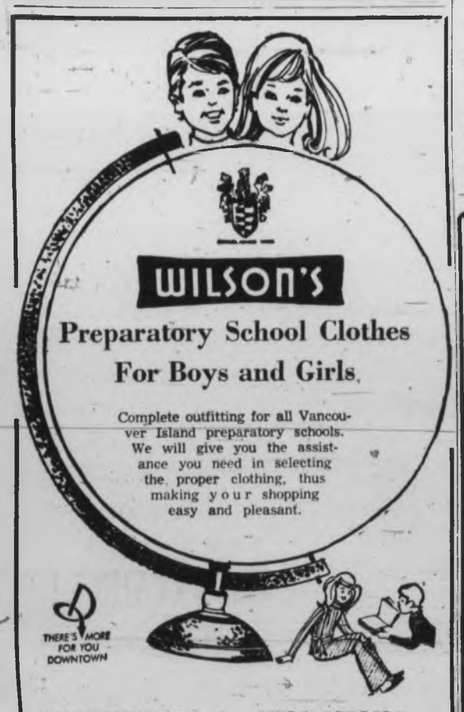

WILSON'S

Preparatory School Clothes For Boys and Girls

Complete outfitting for all Vancouver Island preparatory schools. We will give you the assistance you need in selecting the proper clothing, thus making your shopping easy and pleasant.

THERE'S MORE FOR YOU DOWNTOWN

BOYS' SCHOOLS
- Glenlyon Prep.
- Cliffside
- Shawnigan Lake
- St. Michael's
- Malvern House
- University School

GIRLS' SCHOOLS
- Strathcona
- Norfolk House
- Westerham

Store Hours: 9 a.m. to 5:30 p.m. Monday through Saturday.

W&J WILSON LIMITED

1221 Government Street at Trounce Alley
383-7177

The Week in Records

Beatles First with 12-to-17s

By KING LEE

To no one's surprise, the Beatles have been rated as the most popular rock group by people in the 12-to-17 age group.

TvQ, a rating service, made a recording artist popularity poll of 1,250 families across the United States and have come up with some interesting figures.

Broken down into age groups, the Beatles were the most popular in the 12-to-17 bracket, scoring 58 to Creedance Clearwater Revival's 56. The figures mean that, in this case, the Beatles were named the favorite of all the groups named by TvQ on 58 per cent of the teenagers.

However, over-all, Creedance Clearwater scored 35 while the Beatles were only 21.

Close to the two groups mentioned in teenage popularity were Three Dog Night; Blood, Sweat and Tears and Simon and Garfunkel.

Not only didn't the Beatles win the overall popularity poll, but such artists as Johnny Cash, Charlie Pride, Glen Campbell, Eddie Arnold, Jimmy Dean, Carl Smith, Tammy Wynette and Marty Robbins, all country and western performers, scored higher ratings than the British rock group.

The highest rating of all was the 42 scored by comic Flip Wilson. Two other black performers, Charlie Pride, a country and western singer, and Bill Cosby, also scored well in the test.

Those who didn't fare too well in the test included Barbra Streisand, Bob Dylan, Dionne Warwick, Joe South, Jefferson Airplane and Frank Sinatra. Another interesting statistic showed that high scores were attained by Jim Nabors, Herb Alpert and the Tijuana Brass, Henry Mancini, Andre Kostelanetz, Perry Como and Bing Crosby.

More than 300 recording artists were listed in the poll.

□

Hit LPs: Blood, Sweat and Tears III appears to be a monster. The nine-member group shines here with David Clayton Thomas' vocals belting it out. The Battle, Lucretia MacEvil, Lonesome Suzie, He's A Hunter and 40,000 Headmen are exceptional here.

John Barleycorn is the best of a set of long numbers by Traffic in their new album, John Barleycorn Must Die. Most of the cuts run more than six minutes long.

Eric Clapton is the name of Clapton's album. The former-Cream vocalist and lead guitarist displays his talents in such numbers as Bad Boy, Blues Power and Bottle of Red Wine. The last song is being made into a single.

Top 20 in Victoria

1. Close to You ..... Carpenters (6th last week)
2. Hitchin' a Ride ..... Vanity Fare (1)
3. I Just Can't Help Believing ..... B. J. Thomas (5)
4. Mama Told Me (Not to Come) ..... Three Dog Night (8)
5. Ride Captain Ride ..... Blues Image (3)
6. Make It With You ..... Bread (10)
7. The Long and Winding Road ..... Beatles (2)
8. Up Around the Bend ..... Creedance Clearwater (4)
9. Teach Your Children ..... Crosby, Stills, Nash and Young (12)
10. My Baby Loves Lovin' ..... White Plains (7)
11. Are You Ready ..... Pacific Gas and Electric Co. (16)
12. Band of Gold ..... Freda Payne (17)
13. Baby Hold On ..... Grassroots (15)
14. Lay a Little Lovin' On Me ..... Robin McNamara (20)
15. Spill the Wine ..... Eric Burden (N)
16. Maybe I'm Amazed ..... Paul McCartney (11)
17. Get Ready ..... Rare Earth (9)
18. Tighter and Tighter ..... Alive and Kicking (N)
19. In the Summertime ..... Mungo Jerry (N)
20. Snowbird ..... Anne Murray (N)

King's SUMMER SALE OF LADIES' SHOES NOW ON

Famous-Name Shoes

SELBY — Arch Preservers Reg. $27.00 NOW $19.95

GOLD CROSS — Reg. $22.00 NOW $16.95

COBBIE — Reg. $19.00 NOW $13.95

GOLDEN PHEASANT — Reg. $27.00, Now $10.95 and $19.95

King's SHOES 1453 DOUGLAS

ENROLL NOW for FALL CLASSES in S-T-R-E-T-C-H & SEW TECHNIQUE

Start 1st week of September. Your choice of morning, afternoon, or evening classes.

SUMMER FABRIC CLEARANCE continues

Outstanding Value for This Week . . . MESH COTTON, 90" wide. Reg. $4.95

SPECIAL $2.95

S-T-R-E-T-C-H & SEW FABRICS

2541 Estevan Ave. 592-0622

Autumn's Loveliest Bride

YOU . . . in your beautiful bridal gown from Taylor's

Early fall and winter weddings are in the offing. For yours, come to Taylor's Bridal Salon, where you will get attention, service and consideration in making your selection. Prices for every budget.

Bridal Gowns
Bridesmaids' Dresses
Outfitting for the ladies in your wedding party.

Taylor's apparel LTD.

Bridal Salon

THERE'S MORE FOR YOU DOWNTOWN

725 YATES STREET
PHONE 383-6915

Supreme C

Welj

Applications seeking ing on eligibility requir for provincial social ance were dismissed preme Court Friday t Justice R. A. B. Wootto William Edward Har

Hospita Hearing

The B.C. Labor Re Board has ordered a t to deal with a union's that two employees of ringham Private H 1650 Fort, were dismis union activities.

The complaint come the Private Hospital

Book Descri Exploratio

Mines and Petroleu sources Minister Richter announced Fri publication of a volu geology, exploration an ing in British Columbi marizing the activity i fields in B.C. during 196

$ $ $ $

Ba

PICK AN

Banana Roll, Layer, and Fa Short Cake

ASSORTED DONU

Glazed, iced, jell twist donuts

INDIVIDUAL MEA

Rich, delicious b fluffy pastry shel

Lunch Co

ROAST TURKEY

All white meat. berry sauce, dres Apple pie or straw Plus your choice or milk. Ea.

FISH and CHIP D

Deep fried, batt Lemon wedge and cole slaw.

From th

KERR'S PICK AN

Famous candies. Fresh ! SPECIAL

MUNCHKINS

Delicious, candy-c popcorn. Compare

Health &

TOOTHPASTE SP

Crest, Pepsodent Stripe. FAMILY Compare To: 99c

WILKINSON SWO

5 stainless steel pkg. Compare To

SCOPE MOUTHW

"Once in the mo 12 fl. ozs. Compar

COPPERTONE SU

"Tan—don't burn 4 fl. oz. size. Compare To: 1.79

GET SET SHAMPO

A great shampoo hair. 14 fl. ozs. Compare To: 99c

Supreme Court

Welfare Case Out

Applications seeking a ruling on eligibility requirements for provincial social assistance were dismissed in Supreme Court Friday by Mr. Justice R. A. B. Wootton.

William Edward Harris and his wife Yvonne, 4606 Pipeline, had asked for a ruling on requirements, because Welfare Minister Phil Gaglardi had refused to allow welfare payments to be made to people involved in labor disputes.

Harris and his wife have six children, and Harris applied for welfare in Saanich after being locked out of his construction job April 14.

* * *

Harris swore in his affidavit that he had received relief in the amount of $155.

Victoria lawyer Louis Lindholm, acting for Saanich welfare administrator Buntie Marshall, argued that Harris and his wife had no status before the court because they had not asked for a ruling to determine their own eligibility for welfare.

The ruling, he said, asked for a decision in the public interest, and the person to initiate such a ruling would be the attorney-general.

Wooton sustained the objections, and noted that Harris's questions were "too nebulous and unsatisfactory."

Hospital Union Wins Hearing for Women

The B.C. Labor Relations Board has ordered a hearing to deal with a union's claim that two employees of Sandringham Private Hospital, 1650 Fort, were dismissed for union activities.

The complaint comes from the Private Hospital and General Service Employees' Union which was recently certified as bargaining agent for the Sandringham employees.

* * *

In its submission to the labor board, the union says Beverly Burley, 937 Oliver, and Mrs. Kathleen Hornsby, 77 Dock, were dismissed June 18 because they participated in the promotion, formation and administration of the union.

It seeks re-instatement of the employees, back pay for both and an order that the hospital make no attempt to influence anyone against joining or remaining in a union.

No date has been set for the hearing.

Book Describes Explorations

Mines and Petroleum Resources Minister Frank Richter announced Friday the publication of a volume on geology, exploration and mining in British Columbia summarizing the activity in these fields in B.C. during 1969.

Logging Charged in Park

By HUBERT BEYER

A B.C. conservation organization has charged that extensive logging operations are conducted near Tofino within the boundaries of the West Coast national park, but provincial Parks Director Robert Ahrens said the logging is confined to about 100 acres.

Jim Bohlen, information officer for the Sierra Club of B.C., a conservation group, said in an interview from Vancouver Saturday that two major logging companies had moved in a mass of equipment and were already in the process of virtually stripping an eight-mile stretch on both sides of the Ucluelet-Tofino highway, a few miles south of Tofino.

* * *

"We have reports from residents of the area who are working for the companies that the firms brought in every piece of logging equipment they could get their hands on," Bohlen said.

"The public is under the impression that once a park has been designated logging companies must take their hands off, but it doesn't seem that way," he said.

"We would like to know if these firms operate within their rights. We would like to know who gave them the right to cut down virgin timber after the park has been signed into existence."

If for some reason, the logging companies had the right to do so, the public should be aroused to the extent to driving them out, Bohlen said.

"If we allow business to do this sort of thing, we may end up with a park stripped of timer," he said.

Ahrens said when the park was established late last year, B.C. Forest Products and McMillan Bloedel had tree-cutting licences for approximately 400 acres in the area.

"Through various exchanges, we were able to scatter the cutting areas over a greater area. That way no large block was logged."

ALLIED VAN LINES
DOWELL'S MOVING & STORAGE
World Wide Moving
DOWELL'S MOVING AND STORAGE LTD.
630 ESQUIMALT ROAD 384-7191

YOUR CHILDREN'S EYES
Children need special attention in many ways . . . especially when it comes to fitting them with eye glasses. At Prescription Optical your child receives this special attention. Prescription Optical takes the time and they have the patience and understanding to make certain your youngster's glasses will provide him with both good appearance and absolute comfort. If your child requires glasses, bring the prescription to one of our offices, where experience serves you well.
Prescription Optical
Where Prices Are Always Reasonable

CARLTONS
CLEANING CAROUSEL
NOW AT CARLTONS TOWN & COUNTRY SHOPPING CENTRE
Professional Drycleaning
and
Expert Shirt Service
In by 10 a.m. — Out by 5 p.m.
INTRODUCTORY SPECIAL
—Ladies' and Men's Slacks—
69¢ each
Special ends August 8, 1970
Coin-Op Cleaning, 8 lbs $2.75
Mon. to Fri. 8 a.m. to 8 p.m. Sat. 9 a.m. to 6 p.m.

Woolworth
MONDAY, AUGUST 3, IS OUR
$1.44 DAY SALE $1.44 DAY
NO SECONDS NO SUBSTANDARDS

Bakery Buys

PICK AND MIX CAKES
Banana Roll, Chocolate Layer, White Layer, and Family size FRESH Peach Short Cake
ANY 2 for 1.44

ASSORTED DONUTS
Glazed, iced, jelly and orange twist donuts 2 doz. 1.44

INDIVIDUAL MEAT PIES
Rich, delicious beef in light, fluffy pastry shell 6 for 1.44

Lunch Counter Specials

ROAST TURKEY DINNER
All white meat. Potatoes, vegetables, cranberry sauce, dressing, gravy, roll and butter. Apple pie or strawberry short cake for dessert. Plus your choice of tea, coffee or milk. Ea. 1.44

FISH and CHIP DINNER
Deep fried, battered fish with crisp chips. Lemon wedge and cole slaw 2 dinners 1.44

From the Candy Dept.

KERR'S PICK AND MIX
Famous candies. Guaranteed Fresh! SPECIAL 3 lb. bag 1.44

MUNCHKINS
Delicious, candy-coated. popcorn. Compare To: 49c ea. 4 pkgs. 1.44

Health & Beauty Aids

TOOTHPASTE SPECIAL
Crest, Pepsodent, Colgate, Macleans and Stripe. FAMILY SIZE. Compare To: 99c ea. 2 for 1.44

WILKINSON SWORD RAZOR BLADES
5 stainless steel blades per pkg. Compare To: 57c pkg. 3 pkgs. 1.44

SCOPE MOUTHWASH
"Once in the morning does it!" 12 fl. ozs. Compare To: 99c ea. 2 for 1.44

COPPERTONE SUNTAN LOTION
"Tan—don't burn." Even suntanning lotion. 4 fl. oz. size. Compare To: 1.79 1.44

GET SET SHAMPOO
A great shampoo discovery! In regular or dry hair. 14 fl. ozs. Compare To: 99c ea. 2 for 1.44

Jewelery - Novelties

PIERCED EARRINGS
Assorted shapes and designs. Many colors to choose from 2 for 1.44

LADIES' EARRINGS
Pierced Look, Pierced and Stud styles. A wide range of designs. Compare To: 2 for 1.00 4 for 1.44

CHAIN NECKLACES AND ROPES
In petite or heavy chain. Gold and silver color chains. Compare To: 1:50 2 for 1.44

COSTUME RINGS
Fancy up your fingers with these wild, mod rings! Compare To: 1.00 2 for 1.44

Women's Accessories

NYLONS
First quality nylons! Sizes 9½ to 11 in seamless mesh. Assorted shades in nude or regular heel 6 pair 1.44

PANTY HOSE
Sheer panty hose. FIRST QUALITY! Assorted shades in sizes S.M.L. Values To: 1.99 pr. Pair 1.44

HEAD SQUARES
Printed satin twill scarves. Gigantic assortment of designs and colors. Compare To: 1.00 ea. 2 for 1.44

PRINTED CHIFFON SCARVES
Wide, wide assortment of patterns and colors. Compare To: 2 for 1.00 4 for 1.44

Women's & Teen Wear

SUMMER BERMUDA HOSE
Stretch nylon, assorted colors in sizes 9 to 11. Compare To: 1.00 pr. 2 pair 1.44

KODEL BRA
Kodel fibre-filled bra with stretch straps. Sizes 32A to 38C. Compare To: 1.00 ea. 2 for 1.44

LADIES' BIKINI BRIEFS
Selection of solid colored nylon briefs. Sizes S.M.L. Compare To: 3 for 1.00 5 for 1.44

LADIES' BRIEFS
Nylon briefs in a wide range of colors. Sizes S.M.L. Compare To: 3 for 1.00 5 for 1.44

GIRLS' BRIEFS
Exactly as above — but in girls' sizes. Compare To: 3 for 1.00 5 for 1.44

FANTASTIC HAIR COLORING SALE
Choose from New Dawn, Miss Clairol, Technique and Tender Tone.
Values Up To: 1.79. Ea. 1.44

PANTY HOSE
First Quality! Seamless mesh panty hose. Assorted shades in sizes S.M.L. Unconditionally guaranteed! Compare To: 1.29 pr.
2 pair 1.44

2 for $1.44 YARDAGE SALE
Cottons, Chiffons, Japanese Crepe, Bates Drip Drip Dry and Rayon Sportswear. Compare To: 1.47 yd.
2 yards 1.44

Men's & Boy's Wear

MEN'S TERRY STRETCH HOSE
Sizes 10 to 12, in a wide range of colors. Compare To: 79c ea. 3 pair 1.44

MEN'S SWEAT SHIRTS
Long sleeve sweat shirts in sizes S.M.L.XL. and many colors. Compare To: 1.99 1.44

BOYS' KNIT T-SHIRTS
Short sleeve terry or cotton knits. Many styles and colors to choose from. SPECIAL! Ea. 1.44

BOYS' PYJAMAS
Printed cotton pyjamas in sizes 8 to 16. Various colors and patterns. Compare To: 2.44 1.44

Infants & Childrens Wear

INFANTS' SLEEPERS
Stretch 1-piece sleeper suit. Assorted colors. Compare To: 1.99 1.44

BABIES' PLASTIC PANTS
Baby's satinette, nylo-flex vinyl pants. M.L. XL. In pink and white. Compare To: 59c 3 pair 1.44

Family Footwear

BOYS' RUNNERS
Black or white runners in sizes 11 to 6. Compare To: 1.99 Pair 1.44

MEN'S SUMMER SANDALS
Quality sandals in brown only. Sizes 8 to 10. Compare To: 2.99 1.44

Fabrics & Notions

100% BRUSHED NYLON
36" wide. Floral print in colors of: Blue, brown, green, mauve and pink. Ideal for fall blouses, dresses, skirts, jumpsuits. Compare To: 1.77 yd. 1.44

PHENTEX YARN
Famous 3.2-oz. ball. Fully machine washable. Compare To: 89c 2 for 1.44

FLANNELETTE
36" wide. Solid colors including white! Compare To: 69c yd. 3 yards 1.44

NYLON NETTING
72" wide. Hundreds of uses, and a wide array of colors to choose from. Compare To: 49c yd. 4 yards 1.44

Music & Records

L.P. RECORDS
Your favourite recording stars and bands. A wide selection to choose from 2 for 1.44

STEREO L.P. RECORDS
Hank Williams, Elvis Presley, Norman Luboff Choir, Billy Vaughn and many more favourites. Compare To: 1.98 1.44

FLASH CUBES
Sylvania flash cubes, 3 cubes per pkg. Compare To: 1.66 1.44

C-60 CASSETTE TAPE
60 min. of recording time. Comes in own mailing carton. Compare To: 1.99 1.44

SLIDE TRAYS
Hanimex magazine. Holds 36 slides. See all those pictures of Summer vacation! Compare To: 49c ea. 4 for 1.44

Houseware Buys

CORDUROY CUSHION COVERS
Assorted colors and shapes. Zipper opening. Compare To: 1.00 ea. 2 for 1.44

RUG RUNNER
Navajo Polyurethane-backed runner. 27" wide, in a huge assortment of colors. Compare To: 99c ft. 2 ft. 1.44

BED PILLOW
Foam-flaked filled, non-allergenic, cloth-covered. Ea. 1.44

COFFEE MUGS
Top quality mugs, in a huge assortment of styles and designs 4 for 1.44

EVEREADY BATTERIES
Transistor or flashlight. AA, C or D sizes. Long-lasting pkg. of two. Compare To: 70c pkg. 6 batteries 1.44

PLACE MATS
Assorted designed place mats with foam backing. Compare To: 49c ea. 4 for 1.44

PLASTIC BLINDS
Embossed plastic blinds. White or green. We will cut them to fit any size up to 36" wide. Compare To: 1.99 1.44

BLANKET REMNANTS
An ideal way to buy blankets for the cabin, tent, or boat. Makes for a great baby receiving blanket! Values To: 2.50 ea. 1.44

IRONING BOARD PAD AND COVER
Cover is Teflon-coated for easier ironing. Compare To: 1.99 1.44

FOAM CHIPS
Ideal for stuffing cushions, quilts, dolls, etc. Big 1-lb. bag. Compare To: 88c ea. 2 bags 1.44

G.E. LIGHT BULBS
In 40, 60 and 100 watt sizes. SPECIAL! 6 bulbs 1.44

COFFEE MUGS
A huge assortment of quality mugs. Compare To: 99c ea. 2 for 1.44

BATH TOWELS
Thick, plush towels, ideal for the beach. Compare To: 1.99 1.44

Writing Supplies

KEYTAB EXERCISE BOOKS
5 three-ring books in a pkg. Narrow and wide ruling. Compare To: 89c pkg. 2 pkgs. 1.44

DUO TANG PACKAGE
5 different colored duo tangs. Great for keeping notes or projects. Compare To: 98c pkg. 2 pkgs. 1.44

NORTHRITE "88" AND PAPERMATE PENS
Ideal for school or office. Compare To: 98c 2 for 1.44

2½" RING BINDER
Vinyl binder, sturdy construction, assorted colors. Compare To: 1.89 1.44

250 SHEET REFILLS
Narrow and wide rulings. Three-ring sheets. Compare To: 99c 2 for 1.44

REEVES PAINT BOX
Tempodisc Number 12. Compare To: 1.98 1.44

THE SALE THAT BEATS ALL ONE PRICE SALE DAYS

MORGAN HI and LOIS KERRY DRAKE

ARCHIE

LIL ABNER

JUDGE PARKER

BLONDIE

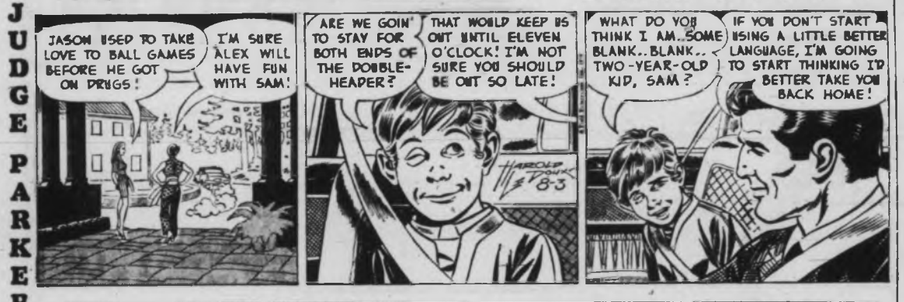

RIP KIRBY

POGO

MARY WORTH

M.V. CHESNUT

Soil Infected

DYING PANSIES, (L.R., Maple Bay): If, as you say, a careful examination of the roots through a magnifying glass shows no signs of root pests, about the only other cause I can think of is a fungus infection of the soil called pythium violae. This causes the leaves to turn a sickly yellow at first, then brown and dead.

I don't know of any satisfactory treatment for this infection, and about the only thing I can suggest is to dig up and burn your pansies, dig over the soil, then while still rough-dug and unraked, drench the soil deeply and thoroughly with a common household disinfectant such as Lysol, Dettol, Creolin, Creocide or Jeyes Fluid, two tablespoonsfull per gallon.

Do not plant up this bed at all until next October, and even then it would be unwise to attempt violas, pansies, violets or violettas.

□

FLOWERING ALMOND, (A.McQ., Nanaimo): I don't think weedkiller fumes had anything to do with the misfortunes of your flowering almond. The symptoms you describe — the stems turning brown and becoming covered with a white, papery deposit — sounds to me like those of a blight which attacks member of the peach-plum-cherry-almond family of plants.

About all you can do at this season of the year is to snip off and burn all affected twigs and branch tips. Next spring, just as the leaves are unfolding, spray thoroughly with captan fungicide mixed in accordance with the instructions on the label.

□

SICK TOMATO PLANTS, (G.B., Metchosin): In your case, too, I think you should look elsewhere for the cause of your tomato sickness rather than blaming it automatically on weedkiller fumes. Tomato plants are so extremely sensitive to 2,4-D fumes that it is unlikely they would have survived at all if exposed sustantially to this hazard.

The trouble may possibly be due to a shortage of magnesium in the plant's diet. One of the early symptoms of magnesium hunger is the upward curling of the leaves, easily mistaken for weedlike poisoning.

In addition to this curling and distortion of the leaves, another symptom of magnesium deficiency is a distinct yellowing between the veins of the leaf, but with the veins themselves remaining a good green color. In the oldest leaves on the plant, patches of grey and some dead brown areas appear.

If these symptoms appear, I suggest you give your plants a good dose of Epsom salts, which is a cheap and readily available source of magnesium. Make up a solution of two tablespoonsful per gallon of water and give each plant one quart, pouring it very slowly over the rooting area. Spray the leaves daily with the same solutuion only at half the strength, one tablespoonful of Epsom salts per gallon.

□

LATE SOWN WALLFLOWERS, (V.M., Victoria): I suspect the reason for the poor bloom on your wallflowers this spring was because the seeds were sown too late in the year. When you save your own seeds from your own plants, it is better to delay sowing until the following spring, because by the time the seed is ripe and ready for harvesting, the season is too far advanced for sowing.

For best results, sow wallflower seeds in late May and early June for blooming the following spring.

ART BUCHWALD

Democracy Costly

One of the major goals of American foreign policy is to have countries all over the world hold free elections. As part of this policy, the U.S. state department has been urging politicians to come to the United States and study the American political system.

A recent visitor was Ramat Gow of the tiny republic of Nonomura. Ramat Gow met with officials of both parties and received a marvelous insight into how American politics work.

* * *

He was also briefed by Starkley, Merriweather, of Starkley, Ramsden and Phipps, a public-relations company specializing in electing public officials.

"How does one get elected?" Ramat Gow asked.

"Well, first you need money. You have to have campaign funds to spend on billboards, flyers, radio and television."

"I see. And how does one get this money?"

"The best and easiest way," said Merriweather, "is to approach lobbyists representing vested interests in your country who are willing to contribute large sums of money to political candidates."

* * *

"Ah, but if we accepted money from people who have vested interests, would we not be obligated to protect these people after we were elected?"

"Exactly, that's the whole idea. They're not financing you because they like the cut of your jib."

"Is there no other way of holding elections without asking for money from the vested people?"

"We haven't come up with any," Merriweather said. "The American political system is open to anyone providing he or she can afford it.

* * *

"You see, Mr. Ramat Gow, the most important thing in a political campaign is to get through to your people that your candidate is the best man for the job. This is done through advertising.

"We sell our politicians in the U.S. just like we sell our soap. We offer extra ingredients that Brand X doesn't have. Now this takes money. You have to keep hitting the American people over the head before you get through to them."

"That's very interesting," Ramat Gow said. "So the man with the most money is the one who is likely to win in United States?"

* * *

"I wouldn't go that far. You have to give the candidate charisma."

"How do you do that?"

"By spending money. The old days of a candidate going out and pressing the flesh are just about over. It's the candidate who comes on for a minute during a football game on TV that's going to take all the marbles."

"This is most constructive. I wish to run for the senate of my parliament. What do you suggest I do?"

"Well, the first thing you do is hold a big dinner. Invite the heads of the oil companies, the labor unions and the trucking people and make them each cough up $100 a plate.

* * *

"What occasion should I say we are holding the dinner for?"

"Your birthday."

"Alas, my birthday is in December."

"Who the hell knows the difference? After you get the money, you can make Ramat Gow a household word."

"Thank you very much, Mr. Merriweather. I have learned more from you in a half hour about the democratic process than I have learned from all the other government officials combined. One more thing. How do you make a TV commercial?"

SYDNEY HARRIS

Thinking Aloud

Hard to believe, isn't it, that when the word "politic" first appeared in English, its original meaning was "wise" and "prudent"?

* * *

A frank and open husband is one who is first to tell his wife anything he is sure she will find out later anyway.

* * *

No man is more dangerous than an "expert" without sense; as Moliere put it three centuries ago: **"Un sot savant est sot plus qu'un sot ignorant."** ("An erudite fool is a greater fool than an ignorant fool.")

* * *

If the hoary metaphor that all the world's a stage is true, it is equally true that most people spend their lives in the audience or in the wings, leaving as little effect upon the action after they have departed as before they arrived.

* * *

Genuine nobility of character comes to its finest test on a ship — if you can be the only one aboard who isn't seasick and still not feel a tinge of superiority, not to mention heartiness.

* * *

After a few years of marriage, a couple can get along well enough without loving one another, but not without respecting one another.

* * *

Those who imagine that our political invective is fiercely personal ought to recall the kind of thing said by Disraeli in the British parliament 100 years ago; in speaking of Lord John Russell, the prime minister observed: "If a traveller were informed that such a man was leader of the House of Commons, he might begin to comprehend how the an insect."

The higher you go in an organization, the more you know about its anatomy, but the less about its physiology — so that a president can tick off every bone, muscle, and nerve-end, but is puzzled when the organism shows symptoms of indigestion, flatulence or heart failure.

* * *

There will be no rest, and no release, for the human spirit as long as we stubbornly keep confusing the pursuit of pleasure with the pursuit of happiness.

* * *

A modern "statesman" is a man who doesn't read his own speeches when he gives them; it is inconceivable that the man who delivered these words in 1964 — "Victoriy is no longer a truth; it is only a words in 1964 — "Victory is alive in the ruins" — was Lyndon B. Johnson.

* * *

How languages differ — the most frequent word in English was not used at all in Latin, and has no Latin equivalent. (Also, there was no Latin word for "yes.")

PIXies By Wohl

OK TIRE SPECIAL OK
ONLY AT 2968 DOUGLAS STREET
BELTED—4-PLY (Whitewall)
Fiberglass - Polyester

		Reg.
F78-14	(778x14)	46.95
F78-15	(775x15)	46.95
G78-14	(825x14)	52.60
G78-15	(825x15)	52.60

$32.95

WEEKEND SPECIAL!
UNIROYAL "RAIN TIRE"
(650x13 NYLON) $22.95
Most Sizes Available
ONE PRICE, INSTALLED
OTHER SIZES ON SALE TOO!
WESTERN OK TIRE STORE
2968 Douglas
John Cicerl, Opr.
IF IT'S TIRES IT'S OK TIRE
2968 DOUGLAS

Year of Rare Birds Ushers New Series

The Victoria Natural History Society has just published the first of an annual series of reports covering observations of birds made on southern Vancouver Island.

The report covers the year 1969. It is available from Dr. J. B. Tatum, 416-3187 Shelbourne, for 50 cents or 25 cents to members of the society.

Last year 217 species were recorded in the area. Highlights included five birds which had never been previously recorded here.

They were a barred owl (reported in The Daily Colonist of Nov. 27); a long-billed curlew Aug. 11; a common teal in February; several Caspian terns during the summer, and a Bullock's oriole whose song was recorded on tape by Mrs. H. M. S. Bell.

★ ★ ★

Hitherto the only acceptable records have been birds that were shot, but this tradition involves unnecessary destruction. The society's rarities committee has decided to demonstrate that properly documented sight records make the former methods of collecting specimens outdated and inconsistent with modern thought on conservation.

Victoria Travel Club
Saturday, August 8th
Bedwell Harbour

Chartered bus leaves at 8:10 a.m. for the "Mayne Queen" to Otter Bay, North Pender Island, and drives to Bedwell Harbour Resort on South Pender Island. Drives will be taken around the two islands, and lunch will be included at Bedwell Harbour Resort. We return by the 6:15 p.m. Ferry $9.00
Annual Membership Fee $1.00

For reservations please ring
388-5978
HELEN S. EDWARDS
51 Marlborough Street

"Malibu" $35.00

"Beau Geste" $35.00

"Minis Midi" $45.00

Handmade "Permastyle" $60.00

The Look Is Natural . . . The Choice Is Yours!

You're a kitten who wants to be a tigress . . . a tomboy who wants to be a duchess . . . a beauty who wants to keep it that way. Whoever you are, Jerome Alexander has created a whole collection of exciting wigs to complement today's fashion kaleidoscope—and the women who wear them!

Best of all, Jerome Alexander's hair gives you more wear with less care. Because each wig is made of miracle modacrylic. So it's washable, stretchable, and permanently beautiful.

Designed by Jerome Alexander and styled by Raymond Salons – what wig could be more natural?

USE YOUR WOODWARD'S CHARGE PLATE

Woodward's Raymond Salons
Second Floor

Woodward's Mayfair Phone 386-3322, Cobble Hill, Duncan, Ganges, Gulf Islands, Jordan River, Port Renfrew, Zenith 6544 (Toll Free). Store Hours: 9:30 a.m. to 6 p.m. Evening Shopping Thursdays and Fridays 'til 9 p.m. Closed Mondays.

Horsemen Ride Off With Prizes

The Victoria Riding Academy summer horse show was held Saturday. Winners were:

Ladies show hack: Idle Hour, owner Fred Bell, rider Bo Cuppage.
Hunter hack: Chances R., owner J. O. Donaldson, rider Jean D'Amico.
Green conformation hunter: Touch Wood, owner-rider Joanne Orchard.
Lightweight and middleweight hunter: Aldebaran, owner-rider Gee Peet.
Hunter championship: Drumcree, owner James MacDonald.
Junior jumping 14-18: Naramata, owner-rider Kelly McCullagh.
Open show hack: Idle Hour, owner Fred Bell, rider Bo Cuppage.
Fault and Out jumping: Bittersweet, owner-rider Gail Jewsbury.
Thoroughbred under saddle: Grey Castle, owners Mrs. Carley, Mrs. D. Thompson, rider Dona Rule.
Maiden, show hack: Chances R., owner J. O. Donaldson, rider Jean D'Amico.
Equitation under 14: Beau Bidet, owner Ann Robb, rider Janis Dick.
Road hack: Sir Henry, owner-rider Jill Yonge.
Equitation 14-18: Drumcree, owner James MacDonald, rider Adena Fischer.
Open jumping: Pampered Miss, owners Mr. and Mrs. Charles Carpenter, rider Carpenter.
Pony hunter hack: Naramata, owner-rider Kelly McCullagh.
Maiden, jumping: Zodiac, owner-rider Janny Patterson.
Six Bar jumping: Solario, owner-rider Lawrence Thompson.

Giddyup . . .

Cowpokes come in all ages as this photo of five-year-old Richard Smith of Duncan shows. He didn't enter competition at Saturday's Western Day of Vancouver Island Junior Quarter Horse Show at Saanichton Fair Grounds, but he sure knows how to sit a fence. Show continues with English Day, starting at 9 a.m. today. — (Ellis Shipman)

Quarter Horse Meet Mounts 600 Entries

More than 600 entries from Campbell River, Coombs, Nanaimo, Chemainus, Duncan and the Victoria area participated in Western Day, Vancouver Island Junior Quarter Horse show Saturday at Saanichton Fairgrounds.

Western day's pony aggregate winners were Cricket, ridden by Hugh Ryder of Central Saanich; 11 years and under, Dun's Mischief, ridden by Roddy Rimmer of Metchosin; 12 to 14 years, Bambie Bee, ridden by David Hajnal of Saanich; 15 to 18 years, Honey Do, ridden by Steve Butcher from Nanaimo.

★ ★ ★

Winners in the trail horse classes were: 15 to 18 years, Moya Spring Bar, ridden by Patricia Spring; 12 to 14 years, Barred's Rae, ridden by David Stevenson; 11 years and under, Dun's Mischief, ridden by Roddy Rimmer; trail ponies, Buster, ridden by Robin Sheffield.

Western equitation winners were: 15 to 18 years, Chicaro Gal Leo, ridden by Dana Hajnal; 12 to 14 years, Bambie Bee, ridden by David Hajnal; 11 years and under, Golden Sun, ridden by Jim Bissenden; western equitation ponies, Cricket, ridden by Hugh Ryder.

★ ★ ★

Western pleasure horse winners were: 15 to 18 years, Nitro's Rex, ridden by Ruth McIver; 12 to 14 years, Poco Bar Beauty, ridden by Kenny Webber; 11 years and under, Dun's Mischief, ridden by Roddy Rimmer; western pleasure pony, Cricket, ridden by Hugh Ryder.

Riding horse class winners were: 13 years and under, Dun's Mischief, ridden by Roddy Rimmer; 14 to 18 years, Honey Do, ridden by Steve Butcher.

Reining horse class winners were: 13 years and under, Dun's Mischief, ridden by Roddy Rimmer; 14 to 18 years, Cricket, ridden by Hugh Ryder.

Adders Admitted

Snakes Go Free

LONDON (UPI) — An agency responsible for conservation of the 6,000-acre Epping Forest northeast of London said Thursday it was investigating the case of a man who admitted releasing poisonous snakes in the forest.

"We are most concerned," said a spokesman for the agency. "We had no idea what was going on."

Fred Speakman, a snake-breeder, said he had released between 30 and 40 poisonous snaks in the forest but none for the past two years.

"I replace all those adders killed by traffic or by people who believe they are doing a good turn," Speakman said.

Speakman said he freed the adders — Britain's only poisonous snake — only in areas of the forest where the public seldom goes.

Authorities found out what Speakman was doing by remarks he made in a speech to a women's club.

B.C. Cabinet Lines Up B.C. Tour

The provincial cabinet will meet in Prince Rupert Aug. 10 and start an informal tour of northern and interior B.C.

First stop will be in Terrace the following day for the opening of the province's ninth regional vocational school.

The opening of the Yellowhead Highway route, near Tete Jaune Cache is set for Aug. 15. Full details of the tour have not been released.

Fall's Loveliest Brides
will be outfitted by
Bridal Lane Boutique Ltd.
720 YATES PASSAGE, IN THE FABULOUS 700 BLOCK YATES STREET

Let us take your wedding outfitting problems off your hands. You will enjoy planning gowns and accessories for the bridal group when you visit our spacious salon.

Bridal Gowns
Romantically beautiful short or full-length styles, in sizes from 5 petite to 15 regular. Try them on at your leisure.
$45 to $135.00

Bridesmaids' Dresses
In velvet, chiffons, crepes, lovely colors and beautiful styles. Full size range ..... $45.00 to $60.00

HEADDRESSES, VEILS — Made to order.

SLIPS — Full-length half slips, $5.50

BRAS—Short and Longline by Wonderbra

Ring Bearer Cushions
Invitations
Bridal Books
Gloves, Garters

Peignoir Sets for the Bride
Short and Full-Length Styles

Fall Bridal Fashion Show
To be held Wednesday, Sept. 9, 7:30 p.m.
Featuring bridal fashions, linens, furniture, bridal photography.
VALUABLE PRIZES
REGISTER NOW:
Limited Attendance
At Bridal Lane Boutique, Victoria Furniture Gallery or Candlelight Linen.

Open 9:30 a.m. to 5:00 p.m.
720 YATES STREET, IN THE YATES PASSAGE 388-4814
"A Gown to Fit Every Budget"

Always Free Parking

Hillside SHOPPING CENTRE
such a pleasant place to shop

Courtroom Parade

Three Months in Jail For Oak Bay Driver

A 50-year-old Oak Bay man was sentenced to three months in jail and his licence was suspended for six months when he appeared in Victoria Provincial Court Saturday on a charge of impaired driving.

John T. Edwards, of 596 Oliver, pleaded guilty to the charge. Court was told that on July 30, his vehicle struck a telephone pole on Oliver, jarring it loose.

Judge J. A. Byers noted Edwards had two previous convictions for similar offences.

□

Bail was set at $1,000 when 27-year-old Everett Bell of 960 Snowdrop, appeared charged with stealing a pistol, possession of stolen property and possession of an offensive weapon.

Bell was remanded without plea.

□

Alyffe Hulbert, 35 of 505 Dupplin, pleaded guilty to charges of impaired driving and refusing to give a breath sample. He was fined $300 on the first charge and $100 on the second and his licence was suspended for four months.

□

Joseph Smith, 37, of 478 Burnside East, was fined $300 and had his licence suspended for four months when he pleaded guilty to a charge of impaired driving.

□

Philip Cave, 23, of Prince George, was fined $250 when he pleaded guilty to driving without insurance.

□

Ronald Fawcett, 34, of 3999 Blenkinsop, was fined $150 when he pleaded guilty to a charge of failing to remain at the scene of an accident.

□

Raymond Fenwick, 40, of no fixed address, was sentenced to one month when he pleaded guilty to a charge of vagrancy.

Engagements and Weddings

Engagements

Newton — Holt

Mr. and Mrs. Alfred E. Newton, Victoria, B.C. are pleased to announce the forthcoming marriage of their daughter, Janice Lynne, to Mr. Norman Joseph Holt, son of Mr. and Mrs. J. A. Holt, Vancouver, B.C.

The wedding will take place August 15, 1970 at 3 p.m. in St. Aidan's United Church, Victoria, Reverend J. Rae Allan officiating.

Parkin — MacDonald

Dr. and Mrs. H. G. Parkin of Marmora, Ontario, announce the forthcoming marriage of their daughter, Linda Louise, to Mr. Ian Alastair MacDonald of Ottawa, son of Lieutenant Colonel and Mrs. Ian A. MacDonald of Cobble Hill, Vancouver Island. The service will take place on Saturday, August 8, 1970 at 12:30 p.m. in St. Andrew's United Church, Marmora, Ontario.

Scott-Polson — Simmonds

Mr. and Mrs. R. Scott-Polson, 9645 West Saanich Road, Sidney, are pleased to announce the forthcoming marriage of their youngest daughter, Gloria Diane, to Mr. Ross Leonard Simmonds, son of Mr. and Mrs. L. A. Simmonds, 4313 Blenkinsop Road, Victoria.

The wedding will take place August 28, 1970 at 7:30 p.m. in Elk Lake Baptist Church.

Brock — Joyce

Mr. and Mrs. Douglas Brock of 1390 Vista Heights, are pleased to announce the forthcoming marriage of their younger daughter, Linda Jean, to Mr. Richard Clifford Joyce, younger son of Mr. and Mrs. Clifford Joyce, 1774 Armstrong Avenue.

The wedding will take place August 22, 1970 at 7 p.m. in Oak Bay United Church, Dr. D. B. Sparling officiating.

Despot — Holtum

The forthcoming marriage of Linda Louise Despot, daughter of Mr. and Mrs. Joe Despot 1268 Fairlane Terrace, to Mr. John Frederick Holtum, son of Mr. and Mrs. Fred Holtum, 4485 Kulshan Place, will take place on Saturday, August 29, 1970 at 5 p.m. in Sacred Heart Church, Father Lebane officiating.

MacKay — Robinson

Mr. and Mrs. C. R. MacKay, 8404 Browning Street, are pleased to announce the engagement of their only daughter, Bonnie Heather, to Mr. Brian William Robinson, son of Mr. and Mrs. C. McFarlane, 3361 Summerhill Crescent.

The wedding will take place Saturday, August 29, 1970 at 7:30 p.m. in St. John's Anglican Church, Canon Grahame Baker officiating.

Haire — Woodward

Mr. and Mrs. Frederic A. Haire, 2445 Meadowland Road, take pleasure in announcing the forthcoming marriage of their only daughter, Maureen Elizabeth, to Mr. Michael John Woodward, eldest son of Mr. and Mrs. John D. Woodward, 3784 Mystic Lane.

The wedding will take place on Saturday, August 29, 1970 at 1 p.m. in St. Patrick's Catholic Church, Father J. Jackson officiating.

Lundgren — Alexander

Mr. and Mrs. C. G. Lundgren, 3233 Juno Street, are pleased to announce the forthcoming marriage of their only daughter, Antonia Mary, to Mr. Edward William Alexander, eldest son of Lieutenant Commander and Mrs. E. C. Alexander, 849 Rockheights Avenue.

The wedding will take place on Saturday, August 29, 1970 at 7 p.m. in St. Paul's Anglican Church, Esquimalt, Canon H. Greenhalgh officiating.

Grant — McCormick

Mr. and Mrs. David Grant, 114 Beach Drive, are pleased to announce the engagement of their youngest daughter, Patsy Jean, to Mr. Donald Ross McCormick, eldest son of Mr. and Mrs. Jack McCormick, 1250 Union Road.

The wedding will take place Saturday, September 5, 1970 in St. Michael and All Angels Church, West Saanich Road, Victoria.

Leebetter — Meulblok

Mr. and Mrs. John N. Leebetter, 1746 Pembroke Street, wish to announce the engagement of their daughter, Laurie Margaret, to Mr. Leslie John Meulblok, son of Mr. and Mrs. John Meulblok, 542 Langford Street.

The wedding will take place next summer.

Sirett — Vaughan

Mr. and Mrs. William F. Sirett of Parksville, take pleasure in announcing the forthcoming marriage of their daughter, Nancy May, to Mr. Gerrard Arthur Vaughan, son of Mr. and Mrs. E. G. Vaughan of Victoria.

The wedding will take place on August 29 at 4 p.m. in Parksville Pentecostal Church, Reverend William Mercer officiating. The young couple will resume their studies at the University of British Columbia in September.

Farmer — Purdy

Mr. and Mrs. John Farmer, 1706 Kings Road, are pleased to announce the forthcoming marriage of their eldest daughter, Marleen Norma, to Mr. W. Stephen Purdy, only son of Mrs. O. R. Purdy, 2825 Dewdney Avenue, and the late Mr. Wm. Purdy.

The wedding will take place August 29, 1970 at 3 p.m. in First United Church Chapel, Reverend R. J. D. Morris officiating.

Wright — Fitzgerald

Mr. and Mrs. William G. Wright, 3854 Holland Road, are pleased to announce the engagement of their youngest daughter, Wendy Gayle, to Mr. Brian Wellington Fitzgerald, only son of Mrs. Peter Smith, 1271 Tattersall Drive, and the late Mr. Maurice W. Fitzgerald.

The wedding will take place on Saturday, August 29, 1970 at 8:15 p.m. in Centennial United Church, Reverend John Travis officiating.

Lambeth — Finlay

Mr. and Mrs. R. E. Utley, 7415 Tomlinson Road, wish to announce the forthcoming marriage of her sister, Glenda Suzanne Lambeth, to Mr. Victor David Finlay, eldest son of Mr. and Mrs. Ivan Finlay, 7086 Mabker Road.

The wedding will take place Saturday, August 22, 1970 at 2 p.m. in Sluggett Memorial Baptist Church, Pastor R. L. Roth officiating.

Weddings

Thompson — Morey

Reverend H. B. Ilsley officiated at a double-ring ceremony in Esquimalt United Church on July 18, 1970 at 7:30 p.m. when Lynne Dianne, only daughter of Mr. and Mrs. J. G. Morey exchanged wedding vows with Mr. Robert William Thompson, son of Mrs. L. Campbell, Nanaimo, and Mr. W. R. Thompson, Victoria. Soloist Mr. Robert Hall sang "Oh, Lord Most Holy," accompanied by Miss A. Steick on the organ.

Given in marriage by her father, the bride chose a floor-length white satin gown with lace top and sleeves that featured a bridal bell pouf at the wrist. A satin train fell from a bow at the back waist. Her mantilla veil was held in place by a headpiece of satin roses. She wore a silver locket, gift of the groom, and carried a bouquet of yellow baby roses. Maid of honor, Miss Wendy Anderson, wore mauve gorgette floor-length gown featuring daisy trim with matching headpiece and carried a bouquet of yellow carnations and daisies; cousins of the bride, Misses Lorna and Lois Fry, as bridesmaids were pale yellow gowns and headpieces featuring daisy trim. Their nosegay bouquets were daisies with purple ribbon. The church decor carried the mauve and yellow theme with arrangements of mauve stocks and white and yellow daisies. Mr. Harry Crooks attended as best man and ushers were Messrs. Jeff Morey and Doug Zado.

At the reception held in the Carlton Club, Mr. Harold Dixon of Courtenay proposed the toast to the bride, and dancing was enjoyed. The happy couple left on an up-Island honeymoon. For her going away outfit, the bride chose a white fortrel dress-coat ensemble, white accessories and mauve orchid corsage completed her ensemble. Mr. and Mrs. Thompson will reside in Victoria.

Many out of town friends and relatives attended the wedding coming from Comox, Courtenay, Nanaimo, Vancouver, Winnipeg, Seattle, Arlington, Shawnigan Lake, Vedder Crossing and Jervis Inlet.

DeWolf — Vickers

A double-ring ceremony on July 11, 1970, at 1:30 p.m. in St. Alban's Church, united in marriage Joanne Betty Vickers, daughter of Mr. and Mrs. R. S. Vickers, 2825 Cedar Hill Road, and Mr. Alan Stuart DeWolf, son of Mr. and Mrs. J. M. DeWolf of Merritt, B.C.

Given in marriage by her father, the bride wore a traditional white gown with lace panels and a train. Her white veil was mantilla styled. Attendants were Miss Beverly Yule, Miss Lucille Wunderlich, Miss Holly Vickers, and Michelle Buckle, the bride's niece as flower girl. Mr. Ross Carbrey was best man and Messrs. Randy and Grant DeWolf brothers of the groom ushered.

Following the wedding, a reception was held in the Church Hall where Mr. A. Lincoln proposed the toast to the bride. After the reception, the couple left on a honeymoon down the Pacific Coast.

Simpson — McNulty

Mr. and Mrs. James M. McNulty, Bramhall, Cheshire, England, announce the marriage of their daughter, Patricia Jane, to Mr. Hamish Ian Fisher Simpson of Victoria, B.C.

The marriage took place at Christ Church, Woodford, Cheshire, on July 25, 1970.

Stack — Pigott

Mr. and Mrs. Maurice W. Pigott are happy to announce the marriage of their daughter, Anne Marilyn, to Mr. Michael Stack, son of Mr. and Mrs. Harold W. Stack, of Toronto.

The wedding took place on July 15, 1970, in Toronto and following a month holiday in Victoria, the young couple will return to Glendon College, York University, to complete their studies.

Fullmer — Cooke

A pretty summer wedding took place on the afternoon of July 25, 1970, in St. Philip's Anglican Church, Victoria, B.C. when in a double-ring ceremony Reverend J. Vickers united in marriage Diane Elizabeth Cooke and Mr. Daniel Robert Fullmer. The bride is the daughter of Mr. and Mrs. Bruce A. Cooke of Victoria and the groom is the son of Mr. and Mrs. Robert V. Fullmer of Haddonfield, New Jersey.

Given in marriage by her father, the bride was radiant in a traditional white gown of sparkling silk organza, trimmed with dainty white daisies; her shoulder length veil of silk illusion was held by a cluster of white daisies and she carried a colonial bouquet of yellow roses. Maid of honor, Miss Lynn Plant and bridesmaid Miss Adelle Zannel were identical floor-length gowns of yellow daisy embossed nylon; they carried small colonial bouquets of yellow and white marguerites.

Mr. Stuart Dale of Quesnel was best man, and Mr. Ken Glover, of Victoria, usbered the guests.

An informal reception was held at the William Fraser Tolmie Apartments. Following the reception, the young couple left for a honeymoon trip to Long Beach and Vancouver. For travelling, the lovely bride chose a blue and white print dress topped by a fitted white coat. Navy blue accessories and a white picture hat accented her ensemble.

Mr. and Mrs. Fullmer will make their home at 1001 Coachman East Apartments, Lindenwold, New Jersey.

McCulloch — Colledge

A wedding of interest to Victoria friends took place at Cranbrook United Church on July 25, 1970, when Lesley Marie Colledge, daughter of Mr. and Mrs. Leslie Colledge of Cranbrook, was united in marriage to Mr. Peter Michael McCulloch of Victoria, son of Dr. and Mrs. W. A. McCulloch, 1678 Richardson Street, Victoria, B.C. The service was conducted by Reverend D. C. Anderson of the Anglican Church of Cranbrook.

Given in marriage by her father, the bride was attended by her two sisters, Audrey and Marjory, and Linda Martin. Rob Dunn of Salt Spring Island was best man. Ken Ebbeling of Calgary and Ian McCulloch of Victoria were ushers.

A reception was held in the Eagles' Hall, Cranbrook. Mr. D. Dunlaas was master of ceremonies. The toast to the bride was given by Mr. J. Bailey of Cranbrook. Following the reception Mr. and Mrs. Peter McCulloch left for a honeymoon in the U.S.A. On their return they will reside at Williams Lake, B.C.

Out-of-town guests were from Victoria, Calgary, Kelowna, Montana, Saskatchewan.

Cain — Mowat

The chapel of Metropolitan United Church was the setting on June 30, 1970, when Reverend Albert King united in marriage Judith Elaine, daughter of Mr. and Mrs. D. G. Mowat, 963 Selkirk Avenue, Victoria, B.C., to Mr. Raymond M. Cain, son of Mr. and Mrs. A. L. Cain, Lindsay, Ontario.

The bride was given in marriage by her father. Mr. David Mowat. Attending the bride was her sister, Mrs. Marilyn Garfat. Mr. Ronald McLeod attended the groom. Following the ceremony, a wedding supper was held at the McPherson Steak House. The newlyweds left on a honeymoon to Lindsay, Ontario, and Vernon, B.C. They are residing in Victoria.

McTavish — Todd

The marriage of Evelyn Menella Todd to John Douglas Craig McTavish took place at 8 p.m. July 23, 1970, in the Church of Our Lord, Victoria, with Bishop D. A. G. Ranklor officiating.

The bride and groom will reside at 203—1341 Hillside Avenue, Victoria.

Flintoft — Ritz

St. Aidan's United Church was the scene of a double-ring ceremony at 2 p.m. Saturday, July 18, when Jean Helen, eldest daughter of Mr. and Mrs. Jack Ritz, 4155 Tyndall Avenue, became the bride of Mr. Douglas George Flintoft, only son of Mr. and Mrs. George Flintoft, Kelowna, B.C. Their vows were heard by Reverend T. G. Griffiths. Soloist, Mrs. Ross Sturgeon, aunt of the bride, was accompanied at the organ by Reverend Clayton Barclay.

Given in marriage by her father, the bride chose a floor-length gown entrain of white sheer over peau de sole applqued with lace daisies. Her floor-length veil of silk illusion tulle was caught into a wide band of lace daisies and the hem was trimmed to match the dress. Her bouquet was a cascade of yellow asta mums and ivy. The bride was attended by Mrs. Hieke Miller, matron of honor, and the bride's sisters, Misses Anne and Ruth Ritz, as bridesmaids. They wore identical floor-length gowns of apple green flocked sheer over whispering taffeta. Their gowns were fashioned in a sleeveless empire style with velvet ribbon trim. They were white organza hats trimmed with matching ribbon and carried white and yellow marguerites. Mr. Don Thibedeau was groomsman and Mr. Don Craigdallie and Mr. Stan Lindahl, cousin of the groom, were ushers.

Following the reception, Mr. and Mrs. Flintoft left for a honeymoon in the interior. They will make their home in Victoria. Out-of-town guests included relatives and friends from up-Island, Vancouver, Okanagan Valley and Iran.

Cooper — Vesey

Wedding vows were exchanged on July 11, 1970, in St. Mark's Anglican Church, when Reverend Peter W. Isles officiated at a double-ring ceremony, uniting in marriage Lynne Joanne, daughter of Mr. and Mrs. Ben Vesey, 530 Dupplin Road, Victoria, B.C., and Mr. Arthur Paul Cooper, son of Mr. and Mrs. George Cooper, Vancouver, B.C.

The bride, given in marriage by her father, wore a floor-length gown of white sparkle crepe with side panels, sleeves and train of silver and white lace. Her veil fell from a matching ring headpiece, and she carried a cascade bouquet of red roses, white carnations and white stocks. She was attended by Mrs. Shirley Shelbrake as matron of honor and her sister Miss Lorraine Vesey as bridesmaid, wearing identical gowns of pastel green crepe with centre panel of yellow lace and matching veil headpieces. They carried bouquets of yellow daisies and yellow carnations. Little Colleen Martin was flower girl in yellow organza flocked with white daisies and she carried a basket of white daisies. The groom's brother, Mr. David Cooper, was best man and ushers were Mr. Pat Currel of Vancouver and Mr. Bill MacLeod.

Following the ceremony a reception was held at The Inn, where Mr. T. Martin proposed the toast to the bride. For a honeymoon trip to Banff, the bride chose an off-white fortrel and lace dress with yellow rosebud corsage. The couple now reside in Burnaby.

Rates for publication of Wedding or Engagement notices, with or without pictures, available on request from the Advertising Department. (Special forms to assist you in writing copy also available.) Copy for weekend editions should be in the Victoria Press office no later than 5 p.m. the Wednesday prior to publication date.

(Closed Saturday and Sunday)
BUSINESS OFFICE OPEN
8 A.M. to 5:30 P.M. Monday to Friday.

386-2121

CLASSIFIED ADVERTISING

Vancouver Island's Largest Shopping Centre In Print

386-2121

Sports, 383-7000
Circulation, 383-0725
TELEPHONES
AFTER-HOURS
11:30 p.m. to 7 a.m.
Editorial, 383-4300
383-8309

BOX REPLIES

All replies to private box numbers available from 8:00 a.m. to 6:00 p.m. Monday to Friday inclusive.

OFFICE HOURS

Classified Counter, 8:00 a.m. to 6:00 p.m. Business Office, 9:00 a.m. to 5:30 p.m. Monday to Friday inclusive.

CLOSED SATURDAY

TELEPHONE HOURS

8:00 a.m. to 8:00 p.m. Monday to Saturday inclusive.

CLASSIFIED COPY DEADLINES

Regular classified advertisements may be placed at the counter, 8 a.m. to 5:00 p.m. on the day prior to publication. Monday to Friday inclusive. By telephone, 8:00 a.m. to 5:00 p.m. Monday to Saturday inclusive.

All classified semi-display copy must be in the possession of Victoria Press Ltd., 2631 Douglas Street, by 4:00 p.m. on the day prior to publication, with the exception that copy for Sunday Colonist must be in by 4:00 p.m. Friday.

FULL COVERAGE CLASSIFIED RATES

AGATE TYPE ONLY

One day 8c per word per day.
Three consecutive days, 7c per word per day.
Six consecutive days, 6c per word per day.
Agate headings and white spaces can be charged at the word rate (5 words per line).
Minimum advertisement 10 words and $1.00.
Each initial, sign, group of figures and abbreviation counts as one word.

All ads requiring a style other than that mentioned above will be charged by the measured agate line (14 agate lines equal 1 inch).
One day 38c per line, $5.32 inch.
Three consecutive days 33c per line, $4.62 inch.
Six consecutive days 28c per line, $3.92 inch.
Ten per cent surcharge if more than one size type is used.

Birth Notices, $2.00 per insertion. In Memoriam notices, Cards of Thanks, Death and Funeral Notices, not exceeding 12 lines, $3.25 first insertion and $2.40 subsequent insertions. Each additional line, 33c daily.

Births, Deaths, In Memoriam Notices, Cards of Thanks not accepted by telephone.

SUBSCRIPTION RATES

Wherever carrier service is maintained, $2.50 per month.
Single copy sales price: 10c daily, 15c Sunday.
By mail: $3.50 per month; $10.00 per 3 months, $39.00 per year. United States, 4.00 per month.
All other countries, $4.50 per month.
Sunday only, 25c per copy; $13.00 per year.
Mail subscriptions are payable in advance.
Authorized as second class mail, Post Office Department Ottawa.
Member of Audit Bureau of Circulations.

TERMS OF PUBLICATION

The Victoria Press Ltd. shall not be liable for non-insertion of any advertisement beyond the amount paid for such advertisement.

In the event of an error occurring the liability of Victoria Press Ltd. shall not exceed the charge for the space actually occupied by the item in question.

All claims on error in publication shall be made within 12 hours thereafter and if not made shall not be considered. No claim will be allowed for more than one incorrect insertion nor for errors not affecting the value of the advertisement.

All estimates of cost are approximate. Advertisers will be charged with space actually used.

All advertising copy will be subject to the approval of the Victoria Press Ltd., who reserve the right in its sole discretion to classify, reject or insert copy furnished.

Advertisements must comply with the British Columbia Human Rights Act which prohibits any advertising that discriminates against any person because of his race, religion, sex, colour, nationality, ancestry or place of origin, or because his age is between 44 and 65 years, unless the condition is justified by a bona fide requirement for the work involved.

While every endeavour will be made to forward replies to box numbers to the advertiser as soon as possible, we accept no liability in respect of loss or damage alleged to arise through either failure or delay in forwarding such replies, however caused, whether by negligence or otherwise.

CIRCULATION REPRESENTATIVES

Duncan, Chemainus
P. J. Rogers 746-6181
Lake Cowichan, P. Edwards 749-6771
Pt. Alberni, Mrs. A. Nilson 723-8312
Nanaimo, R. Lakey SK 3-2766

United States Representatives
MATHEWS SHANNON and CULLEN, INC.
New York, Boston, Chicago, Detroit, Philadelphia, Pittsburgh, Cleveland, Syracuse, Charlotte, Atlanta, Cincinnati.

DUNCAN BUREAU

262 Station Street (Hamilton Electric Building). Office and telephone hours 1 p.m. to 5 p.m. Monday to Friday, inclusive.
PHONE DUNCAN 746-6181

CLASSIFIED SERVICE FOR DUNCAN COWICHAN VALLEY CHEMAINUS RESIDENTS
Classified Ads phoned in to our Duncan office 746-6181 before 3:30 p.m. will appear in the following day's papers

PHONE DIRECT
386-2121
TO PLACE YOUR CLASSIFIED AD

1 BIRTHS

DAYKIN — Born to Mike and Gwen Daykin (nee Brand), at St. Paul's Hospital, Vancouver, B.C. on June 28, 1970, a son, David James, 7 lbs. 12 ozs., a brother for Carol.

FISHER—Born to Mr. and Mrs. Robert Fisher, 386 Wilfert Road, at the Royal Jubilee Hospital, on July 29th, 1970, a son, 7 lbs. 1 oz.

HALBERT — Born to Lynda and Scott Halbert (nee Squance), Chase, B.C., July 25th, 1970, a daughter, Meredith Leigh, a sister for Glynis.

McBEATH—Born to Verne and Joyce McBeath (nee Coombes), 63 Tovey Crescent, Victoria, B.C., at St. Joseph's Hospital, on July 30th, 1970, a daughter, Laura Jean, 8 lbs. 10½ ozs.

RANKIN—Born to Mr. and Mrs. Gary Rankin (nee Kathy James), 424 Richmond Road, Victoria, B.C., at St. Joseph's Hospital on July 29th, 1970 a daughter, Jennifer Marie, 7 lbs.; a sister for Terry. Many thanks to Dr. R. Forgie and maternity staff.

WESTINGHOUSE—Born to Lt. and Mrs. G. M. Westinghouse, U.S.A.F., formerly of Sidney, B.C., at the Royal Jubilee Hospital, on July 30th, 1970, a daughter, Laurel Carlene, 9 lbs. 11 ozs. Many thanks to Dr. R. W. Davidson and maternity staff.

5 DEATHS, FUNERALS

CHOPTIANY — Passed away suddenly in Calgary on Friday, July 31, 1970, Mr. Thomas Choptiany of 4149 Interurban Road, aged 67 years, formerly of Essex County, Ont. and a resident of Victoria for the past 3 years. Survived by his loving wife Josephine; 2 sons, Frank, of Victoria and Stanley of Portage La Prairie.
Prayers will be offered in McCall Bros FLORAL CHAPEL Vancouver and Johnson Sts., on Monday, August 3, at 7:30 p.m. Mass will be celebrated in Sacred Heart Church, on Tuesday, August 4, at 10 a.m. Father A. Kwarta Celebrant. Interment in Royal Oak Burial Park.

CHOW—On July 24, 1970, at the St. Joseph's Hospital, Wing Sam Chow, aged 84 years, of 555½ Fisgard St.; born in China and a resident of Victoria for the past 60 years. He leaves his wife, 1 son and 3 daughters in China; a cousin, Lloyd Chow, of Victoria. Mr. Chow was a cook for the B.C.C.S. for 25 years prior to his retirement in 1950.
Funeral services will be held in the Thomson & Irving Funeral Chapel on Tuesday, Aug. 4, at 2 p.m., Rev. C. Y. Chow officiating, followed by interment in the Royal Oak Burial Park.

CRAMPTON — In Victoria, B.C., on July 30, 1970, Mrs. Margaret Crampton, widow of Herbert Walter Crampton, aged 83 years, born in London, England and a resident of Victoria for the past 34 years, late residence, Suite 4, 1701 McKenzie Avenue. She leaves her daughter, Miss Marjorie E. J. Crampton, Suite 4, 1701 McKenzie Ave.; her brother and sister, in England.
Private service will be held in the Sands Mortuary Limited, "Memorial Chapel of Chimes," on Monday, August 3, 1970, at 11:00 a.m., Archdeacon A. E. Hendy officiating. Interment in the Royal Oak Burial Park. Flowers gratefully declined.

HILLEN—In Victoria on July 29, 1970, Mr. Ernest Hopkins Hillen, aged 73 years; born in Belfast, Ireland, and served in World War One with Royal Marines at Battle of Jutland and came to Canada in 1919 and a resident of Sooke for many years where he was CNR section foreman. He leaves his son, Jack, and 3 grandchildren, of Los Angeles; also 1 brother, Sam, and 2 sisters, Anne and Margaret, in Ontario.
Funeral services will be held in McCall Bros. FLORAL CHAPEL, Johnson and Vancouver Sts., on Monday, Aug. 3, at 10:00 a.m. Interment at Hatley Memorial Gardens.

MARTIN — In Victoria on July 30, 1970, Mr. Victor Martin, aged 68 years, of 4690 Cordova Bay Road. Born in Ontario and a resident here for 1 year, late of Vancouver, B.C. He is survived by his wife, Jean, and family.
Funeral services will be held in McCall Bros. Chapel, Johnson and Vancouver Sts. on Monday, August 3, at 1:15 p.m., Rev. D. Gillies officiating, followed by cremation. (Flowers gratefully declined. If desired friends may make contributions to the B.C. Cancer Fund, P.O. Box 202, Victoria, B.C.)

McLEAN — In Victoria, on Friday, July 31, 1970, Mrs. Jennie Lavina McLean, in her 81st year, of 1225 Goldstream Road. Mrs. McLean was born in Moosomin, Sask., and had resided in Moosomin and Vegreville, Alta. prior to taking up residence in Victoria in 1942. Predeceased by her husband, Charles, she is survived by three daughters, Mrs. Carol McLeod of Victoria, Mrs. Elaine Bate of Vancouver and Mrs. Marion Kent of Victoria; two sons, Robert, of Dartmouth and John, of Victoria; one brother, Alan Fisher of Sidney, B.C.; two sisters, Mrs. Margaret Paterson of Saskatoon and Mrs. Christina Fisher of Victoria, and 14 grandchildren.
The funeral service will be conducted by the Rev. H. W. Kerley, on Monday, August 3, 1970 at 1:30 p.m. from Chaplin's Funeral Chapel. Interment in Royal Oak Burial Park.

MILLER — Passed away in Victoria, B.C. on July 31, 1970, Miss Jessie Rose Miller, in her 90th year, late of 130 Menzies Street; born in Brampton Ont., and a resident here for many years. She leaves nieces and nephews in Victoria, Los Angeles and Toronto.
Private funeral services will be held in the Thomson and Irving Funeral Chapel on Monday, August 3, at 10:30 a.m., followed by interment in the Royal Oak Burial Park.

MURPHY — At Rest Haven Hospital, Sidney, B.C., on July 31, 1970, Mr. John James Murphy, aged 57 years, born in Market, County Cork, Ireland and a resident of Grimmer Road, Port Washington, B.C.; formerly of London England. He leaves many friends.
Graveside service will be held in the Pender Island Cemetery, Pender Island, B.C. on Tuesday, August 4, 1970, at 11 a.m., Rev. Father W. Sutherland and Rev. O. L. Foster officiating. Arrangements by the Sands Funeral Chapel of Roses, Sidney, B.C.

PETERSEN — Suddenly in Victoria, B.C., on July 29, 1970, Mrs. Erna Petersen, aged 62 years, born in Eiling, Denmark and a resident of Victoria for the past 21 years, late residence, 417 Vancouver St., formerly of Melfort, Sask. Predeceased by her husband, Mr. Aksel J. A. Petersen in 1959. She leaves her daughter and son-in-law, Rose and Henning Jansen, 9 Moss St.; grandchildren, Wendy, Alan and Brent; her father, Chris Gundersen, and brothers, Arnold, Paul, Borop and Jacob; Dickson, Alberta, and her brother, Albert, in Denmark.
Service will be held in the Sands Mortuary Limited, "Memorial Chapel of Chimes," on Monday, August 3, 1970, at 1:00 p.m., Rev. D. H. Metzger officiating. Interment in the Royal Oak Burial Park.

REDMOND—Passed away quietly in Victoria on Thursday, July 30, 1970, Mrs. Karin Redmond, of 1801 Hollywood Crescent.
Funeral services will be held in McCall Bros. FAMILY CHAPEL, main office building on Monday, August 3, at 10:30 a.m., Very Rev. Dr. J. L. W. McLean officiating. Interment in Colwood Burial Park.

REID — In Victoria, on Thursday, July 30, 1970, Mrs. Elizabeth W. Reid, aged 88 years. Formerly of Winnipeg, Man. and a resident of Victoria for the past 5 years. Predeceased by her husband, William Stewart Reid in 1954, also her daughter, Mrs. Marion McGregor, in 1960. She is survived by 1 son, M. Stewart Reid of Winnipeg; 2 daughters, Mrs. E. V. Kinahan (Lil) of Toronto and Mrs. B. G. Walker (Mary) of Salmon Arm, B.C.; 11 grandchildren and 1 great-grandson.
Accompanied to Winnipeg for services and interment from Clark Leatherdale Funeral Chapel. McCall Bros. Funeral Directors Ltd. in charge of arrangements.

TINKHAM — Passed away July 31, 1970, Mr. H. O. Tinkham, aged 76 years. Born in Malden, U.S.A. Resident of Nova Scotia for many years where he worked on Railway Mail Service for 30 years, moving to Victoria where he has spent the last 11 years. He is survived by his wife Elizabeth H., and a niece.
Private Funeral services will be held in McCall Bros. Family Chapel. Cremation to follow. (Flowers gratefully declined).

8 CARDS OF THANKS

We wish to extend our heartfelt thanks to all who so kindly assisted and for the words of sympathy extended us at the death of our beloved father and grandfather, Mr. James Begley. Special thanks to Dr. D. R. Horton and the nurses and staff of the Royal Jubilee Hospital. — Mr. and Mrs. Y. LeCorre, Mr. and Mrs. J. Osborne and families.

We wish to extend our heartfelt thanks to all our relatives and friends for the acts of kindness, messages of sympathy and beautiful floral tributes in the loss of our beloved Mother and Grandmother, Maude Kidson. Special thanks to Rev. H. Gordon Walker, Archdeacon A. Hendy, Wardair Canada and to Chaplin's Chapel and staff, Miriam, Cliff, Wendy and Glenn Ewen.

We wish to extend our heartfelt thanks to Dr. G. E. Cox and Dr. Archie Gray and staff of Jubilee Hospital and to all who so kindly assisted and for the words of sympathy and beautiful floral offerings extended at the death of our beloved husband and father and brother. — Grace Beaumont (wife), Frank and Kenneth Beaumont (sons), Bert Beaumont (brother).

CLASSIFICATION INDEX

VITAL STATISTICS
1 Births
5 Deaths and Funerals
8 Cards of Thanks
9 In Memoriam
10 Funeral Directors
NOTICES
11 Monumental
14 Announcements
15 Coming Events and Meetings
16 Catering, Banquet and Reception Rooms
17 Restaurants
18 Places to Visit
20 Lost and Found
EMPLOYMENT
21 Male Help Wanted
25 Male or Female Help Wanted
26 Female Help Wanted
27 Teachers Wanted
29 Situations Wanted Male
30 Situations Wanted Female
31 Situations Wanted Male or Female
BUSINESS SERVICES AND DIRECTORY
36 Business Services and Directory
PERSONAL SERVICES
32 Trade Schools
33 Bands, Musicians and Orchestras
38 Travel
39 Personals
40 Business Personals
42 Education
43 Dancing
71 Music Teachers
MERCHANDISING
60 Fuel
63 Timber
65 Building Supplies
70 Musical Instruments
77 Motorcycles
78 Bicycles
80 Boats and Marine
83 Aeronautical
92 Sporting Goods
93 Stoves and Furnaces
96 Cameras, Supplies and Photo Finishing
97 Furniture
98 TV, Stereo, Radio Sales and Service
99 Groceries, Meat and Produce
100 Miscellaneous for Sale
103 Miscellaneous Wanted
109 Miscellaneous to Rent
112 Wanted to Rent, Miscellaneous
115 Swaps
117 Antiques
119 Florists
120 Garden Supplies
125 Pets and Supplies
127 Chicks, Poultry, Hatching Eggs, Supplies
128 Livestock and Supplies
130 Heavy Equipment, Machinery
135 Farm Implements
AUTOMOTIVE
150 Cars for Sale
151 Foreign Import and Sports Cars
152 New Car Directory
154 Trucks and Buses
156 U-Drives and Auto Washing
158 Tires
161 Parts, Accessories
162 Auto Repairs, Service and Towing
164 Auto Body Work and Painting
166 Cars and Trucks Wanted
168 Campers and Trailers
169 Mobile Homes and Parks
ACCOMMODATION
175 Hotels
178 Summer Resorts
181 Tourist Accommodation
185 Convalescent and Rest Homes
RENTALS
190 Room and Board
191 Room and Board Wanted
193 Rooms to Rent
194 Rooms Wanted
197 Housekeeping Rooms to Rent
198 Housekeeping Rooms Wanted
200 Apartments to Rent, Unfurnished
201 Apartments to Rent, Furnished
203 Apartments Wanted
206 Duplexes to Rent
207 Duplexes Wanted to Rent
210 Houses to Rent, Unfurnished
211 Houses to Rent Furnished
212 Houses Wanted to Rent
215 Halls, Warehouses, Stores and Offices to Rent
FINANCIAL
225 Automobile Financing and Insurance
230 Personal Loans and Insurance
233 Mortgage Loans and Insurance
234 Mortgages for Sale
236 Wanted to Borrow
REAL ESTATE
240 Business Opportunities
241 Business Opportunities Wanted
244 Revenue Property
245 Revenue Properties Wanted
247 Commercial or Industrial Properties
250 Houses for Sale
253 Country Homes and Properties
256 Waterfront Properties
260 Condominiums for Sale
263 Garages for Sale, Rent, Wanted
265 Houses Wanted to Buy
268 Listings Wanted
270 Exchange Real Estate
271 Lots for Sale
273 Property for Sale
274 Property Wanted
280 Acreage for Sale and Wanted
285 Up-Island Properties
290 Farms for Sale and Wanted
293 Gulf Islands Properties
295 Listings Cancelled

NOTICE OF COPYRIGHT

Full, complete and sole copyright in any advertisement produced by Victoria Press Ltd. is vested in, and belongs to Victoria Press Ltd.; provided, however, that copyright IN THAT PART AND THAT PART ONLY of any such advertisement consisting of illustrations, borders, signatures or similar components which is, or are, supplied to Victoria Press Ltd. by the advertiser in the form of engravings, matrices, casts, etc., and incorporated in said advertisement shall remain in and belongs to the advertiser.

9 IN MEMORIAM

TORRIE—In loving memory of a beloved husband and father, James Torrie, who passed away, August 2nd, 1968.
I seem to see in the soft, dim light,
A face I loved the best,
And think of him when the sun's last ray
Goes down in the far off West.
I miss you no less as the time passes on,
Than I did on the day of your going.
For absence can never close the door of my heart,
And the lamp of my love is still glowing.
Your heart was the truest in all the wide world,
Your love the best to recall.
For no one else could take your place,
You are the dearest of all.
—Dearly loved and always remembered by his wife, Emma, sons Jack and Barrie, granddaughter, Karen.

10 FUNERAL DIRECTORS

YOUR COMMUNITY CHAPELS
Dedicated to Service

SANDS MORTUARY LTD.
Memorial Chapel of Chimes
Victoria, B.C.
388-5155 — 388-5156 — 383-7511

SANDS CHAPEL OF ROSES
Sidney, B.C. 656-2932

SANDS CHAPEL OF HEATHER
Colwood, B.C. 478-3821

Established 58 Years

McCALL BROS.
Funeral Chapels
1400 Vancouver Street
385-4465 — 385-4466 — 385-4467
Conveniently Located Floral Chapel and Private Chapels
Plenty of Free Parking Directly Opposite

MONDAY
HILLEN, Mr. Ernest Hopkins 10:00 a.m.—FLORAL CHAPEL.
REDMOND, Mrs. Karin Ingeborg 10:30 a.m.—FAMILY CHAPEL.
MARTIN, Mr. Victor, 1:15 p.m.—FLORAL CHAPEL.
REID—Mrs. Elizabeth Whitlaw, Accompanied to Winnipeg for services and interment.

TO BE ANNOUNCED
CHOPTIANY, Mr. Thomas

THOMSON & IRVING
Funeral Chapel
Est. 1906. Formerly of Winnipeg
A Dignified and Understanding Service at Moderate Cost
PRE-NEED AT NEED
SHIPMENTS
1625 Quadra St. Phone 384-261

HAYWARD'S CHAPEL
"A GOLDEN RULE SERVICE"
386-3505
734 Broughton St.
A. W. FRANCES, W. H. HAYWARD

CHAPLIN'S FUNERAL CHAPEL
Kindness — Courtesy — Service
1155 Fort 384-5512

11 MONUMENTAL

MORTIMER'S MONUMENTS
ESTABLISHED 1877
"The Finest in Craftsmanship"
633 David St. — 383-6421

STEWART MONUMENTAL Works Ltd.
ESTABLISHED 1896
1403 May St. 384-3452

14 ANNOUNCEMENTS

NOW OPEN: CAPTAINS PALACE For your dining pleasure. 309 Belleville Street. For reservations phone 388-9191.

CLOSED—STAFF ON VACATION Open Sept. 9th. Have Broom Will Travel. 382-1342.

15 COMING EVENTS AND MEETINGS

LEGION BINGO
CLUB TANGO
1046 View
MONDAY, AUG. 3
7:30 P.M.
Every Game a Friendly Neighbor Game
NO GAME UNDER $15
10th Game Now the "Lucky 7"
Your Chance to Double the $50 Prize
20th Game $100
New Light-Up Board
5 Extra Games,
Cards 5 for $1
Free transportation to town
The more that come the more we pay. Operated by Veterans for Veterans' Benevolence

BINGO
VICTORIA CHARITIES
Assoc. in accordance with A.O.P. No. 1
1600 Government Street
Aug. 3 at 7:30
Admission — $1.00
Six Cards for $2.00
16 Games $20 Each
2 Games $30 Each
1 Game $50
1 Game $100
Door Prizes
5 Good Neighbors
Last 5 Games 25c Card
Not Less Than $50 Game
60 Per Cent in Prizes

ASK
Public Bible Study
Aug. 2, 3, 4, 901 Kings Rd., 7:30 p.m.
All Welcome

16 CATERING, BANQUET and RECEPTION ROOMS

COMPLETE CATERING SERVICE for catering to large or small parties, weddings, conventions, and dinners. Call Danish Bakery. 382-6531.

TOPS IN VICTORIA. BEAUTIFUL Queens Room, Queen Victoria Inn. Private parties, receptions, banquets, etc. 386-1312 for information and reservations.

20 LOST AND FOUND

LOST — 10-SPEED BRC BIKE, lime, white-tipped handlebars, black leather seat, grey light and generator, chrome fenders. Serial number N308819. Vicinity of 1797 Taylor St. Reward. 388-9334.

LOST—LADY'S GLASSES, MULTI-color frames, Haultain area. Reward. 477-5667.

LOST: TAN MALE CAT SINCE June. Simpsons-Sears area. Missing eye tooth. Please call 382-7562.

LOST: LADY'S GOLD, EXpansion bracelet, Incabloc watch, Oak Bay Village, July 28. 384-2658.

LOST, THURSDAY, CHILD'S TRIcycle, red, CCM, Myrtle and Hillside area. Reward. 385-1392.

FOUND—ALL-WHITE MALE CAT, approximately 6 months old, Gorge area. 385-0830 or 386-9318.

LOST — FEMALE POMERANIAN, 2 years old, Oak Bay. Reward. 592-7286.

LOST: WHITE SAMOYED, MALE dog. Rockland-Fairfield district. Please phone 384-1073.

LOST: ON WINDSOR RD., LADY'S glasses with black cord. Reward. 383-8397.

LOST YOUR PET? HOMES wanted, found. SPCA, 383-0514.

HAVE YOU LOST YOUR CAT? Homes wanted. CPL, 384-9892.

21 MALE HELP WANTED

ADVERTISEMENTS IN THIS CLASSIFICATION MUST COMPLY WITH THE BRITISH COLUMBIA HUMAN RIGHTS ACT SEE COLUMN 1

MacMILLAN BLOEDEL
requires
PLANER GRADERS
with valid grading tickets for their Alberni Pacific Division in Port Alberni, B.C. For further information please apply to:
Vic Mauro
MacMillan Bloedel Limited
1196 West Pender Street
Vancouver 1, B.C.
or
Rick Williams
MacMillan Bloedel Limited
Alberni Pacific Division
Port Alberni, B.C.

ASSISTANT CO-ORDINATOR OF ADULT CLASSES FOR SCHOOL DISTRICT 61 (GREATER VICTORIA)
Applications in writing for the above position stating age, experience and qualifications will be received by the undersigned up to 4:30 p.m. on August 7, 1970. Duties will include the development of courses of study, recruitment of teaching staff, maintenance of liaison between schools and administrative office. The successful candidate will be responsible for general supervision and operation of day and evening classes under the Co-ordinator of Adult Classes.
Salary range: $8,760 to $10,692.
D. W. Coton,
Personnel Officer
Greater Victoria School Board,
P.O. Box 700,
Victoria, B.C.

INSPECTOR-SURVEYOR
Applications are invited for the position of Inspector-Surveyor for work at Port Hardy, B.C.
The applicant must be familiar with the installation of sewers and watermains and have knowledge of Road Construction procedures. The successful applicant will be required to inspect the installation of municipal services with limited supervision and must also have experience as an instrumentman.
Applications in writing or in person will be received until August 7, 1970 and applicants must indicate experience, age and marital status. Salary will be commensurate with experience.
Ker, Priestman, Keenan and Associates Ltd.
400-880 Douglas St. 388-6676

MANAGEMENT ANALYSTS — Management Engineering Unit serving seven hospitals in Greater Victoria requires two management analysts for organization, management and systems studies of considerable complexity. Require University Graduate or person with equivalent education, training and experience. Applicants should have a broad knowledge of organization, management, systems and methods improvement techniques, with at least two years experience in one or more of these areas. Send resume to Regional Director, Management Engineering Unit, St. Joseph's Hospital, 841 Collinson Street, Victoria, B.C.

CAREER OPPORTUNITY
A large Canadian Company is anxious to find men who are capable of building a permanent future and a secure income for themselves. Individuals must be ambitious and have high school education. Business or sales background helpful. Starting income range (from $400-$600 per month. This sales career could lead to a future management position. For confidential interview please submit a resume stating personal history, education and business experience. Write Victoria Press, Box 632.

OPPORTUNITY
We are looking for a potential salesman — not high pressure, but rather an earnest man who will welcome a permanent position. Above average salary with benefits and training will be given to the right man. Reply by letter giving complete information. All replies strictly confidential. Victoria Press, Box 604.

DEPARTMENT STORE HAS opening for men's wear manager. Previous experience in men's shoe sales a must. Good salary, firm future, pleasant working conditions. Apply Personnel Office F. W. Woolworth Co. Ltd. 1200 Douglas St. Interviews commencing Monday.

YOUNG MEN
LOOKING FOR A CAREER
Required immediately, management trainees, by rapidly expanding department store chain. Grade 12 required. Apply Woolco Personnel Department. 2:30-3:30 weekdays.

TV TECHNICIAN
Excellent salary and working conditions. Usual company benefits. Apply directly to R.C.A. Limited, 3861 Douglas St., Victoria. 382-6141. All replies held in strict confidence.

LAKE COWICHAN ARENA AND Curling Club, engineer-iceman maintenance men, experience preferred. P. O. Box 777, Lake Cowichan.

CONSTRUCTION FIRM REQUIRES a part-time quantity surveyor. Would suit retired estimator. Victoria Press, Box 626.

EXPERIENCED TELEVISION technician required by long-established firm. Only experienced man need apply. 388-7365.

TIP TOP TAILORS REQUIRES full-time salesman. Phone Mr. Stilling at 384-6814 or 384-1514.

PART TIME CAR HOP required. Apply Paul's Drive In, 1900 Douglas St. 8 to 9 p.m. only.

LA BELLE ENTERPRISES NEED sales help, full or part-time. Should have transportation. 386-7113.

ARE YOU INTERESTED IN earning over $500 monthly spare time? 479-2383.

APPRAISER II
for the
ASSESSOR-COLLECTOR'S DEPARTMENT
CITY OF VICTORIA
Salary Range — $629-$765 per month.
Under the general supervision of the Senior Appraiser to assist with the preparation of the Business Tax roll and in the valuation of machinery and equipment for taxation purposes. To participate in relevant sales analysis studies as related to commercial and industrial assessments, compiling reports as required for the Assessor-Collector.
Applicants should have Junior Matriculation together with actual work experience in the appraisal field. Preference will be given to applicants having completed recognized courses leading to professional accreditation, i.e. A.A.C.I., R.I. Applications in writing, stating age, experience, qualifications and telephone number, or on a form provided in the Personnel Department, will be received by the Personnel Director, City Hall, not later than Noon, Tuesday, August 18, 1970.

OPENINGS
Caused by promotions within rapidly expanding investment company. Further management openings available for right person. Previous experience not necessary because complete professional training with full company support provided. Phone 388-4251 or 477-4009. Out of town enquiries welcome. Suite 209 — 895 Fort St., Victoria.

LARGE WHOLESALE HARDWARE DISTRIBUTOR
Has opening for territory salesman. Position requires past experience selling to retail stores, and building supply outlets. Catalogue and product knowledge most necessary. Territory Vancouver Island. Good salary, company car provided, plus full fringe benefits. Apply in own handwriting, giving full details as to background, etc. Victoria Press Box 608.

25 MALE OR FEMALE HELP WANTED

ADVERTISEMENTS IN THIS CLASSIFICATION MUST COMPLY WITH THE BRITISH COLUMBIA HUMAN RIGHTS ACT SEE COLUMN 1

WOULD YOU LIKE TO BE IN BUSINESS FOR YOURSELF? Does remunerative and satisfactory employment evade you? Are you bored with retirement? Long established magazine has local openings available for sales representative to contact prospective advertisers. Exclusive local territory but in locations available. Work your own hours either by phone or personal contact. Generous commission. For information and interview, write Victoria Press, Box 623.

HAIR STYLIST
Wanted for the luxurious Raymond Salon in Woodward's Store, Mayfair Shopping Centre here is your opportunity to join in Western Canada's most progressive and successful salon chain. Earn high income, air-conditioned salon and store benefits. Phone Mrs. Sinclair at the Beauty Salon, 386-3822 for appointment to interview, or call in person.

OLDER COUPLE REQUIRED FOR caretakers at Royal Victoria Yacht Club. Self-contained suite available. Duties include: cleaning of clubhouse, some maintenance and gardening. Wife to provide light snack bar service a few hours a week. Good opportunity for enterprising couple. Apply in writing to Royal Victoria Yacht Club, 3475 Ripon Rd., Victoria, B.C.

REAL ESTATE
SALES PERSONNEL
Three licensed sales representatives required to service our many clients. Private office facilities and helpful congenial working conditions. Please call Mr. Custance at 385-2481.
Swinerton, Stewart Clark, Ltd.
1318 Blanshard Street

WANTED — PART-TIME BOOKkeeper, half-days, 5 days a week. Typing required. Please state experience, age and salary expected. Victoria Press, Box 625.

REQUIRED IMMEDIATELY, EXperienced hair stylist as perm and color technician in busy salon. Top wages. Call 386-0529, 5:30 p.m. to 7 p.m.

BOOKKEEPER-TYPIST REquired for local trucking firm. Salary commensurate with experience and ability. Victoria Press, Box 624.

AGENTS TO PRESENT OUR method of control of home air pollution. Short training period, neat appearance, transportation required. Call 385-4752.

PART-TIME SKILLED NEGATIVE retoucher. Highest rates. Victoria Press Box 566.

PART-TIME WORK, EXPERIenced window dresser, immediately. 383-5313.

26 FEMALE HELP WANTED

AVON CALLING
How does she do it? ? Never seems short of cash. Her secret? She earns good money as an AVON Representative. Esquimalt area. Why not join her? Call now: 384-1345, Mrs. G. Settler, 4000 Carey Rd.

EXPERIENCED HOUSEKEEPER required to take full charge of Rockland home with 3 children for period September 18 to October 18. Reply Victoria Press Box 593 with full details of experience and references.

WANTED: MIDDLE-AGED LADY to supervise 4 children, age 11, 9, 7 and 4, while parents work. General housekeeping. Prefer widowed or single lady needing good permanent home. $100 monthly plus room and board. 384-8423 or 384-6896.

NURSING SUPERVISOR
Registered nurse to supervise 85 beds, private hospital. Must be able to meet public and be understanding towards the needs of elderly people. Excellent working conditions. Apply Victoria Press, Box 599.

EXPERIENCED COSMETICIAN TO work with a professional cosmetologist in the application and sales of cosmetics. Reply indicating experience and salary expected to Victoria Press, Box 640.

CAN YOU QUALIFY?
Need someone over 21 to assist my business, 2 hours a day, 5-day week, $45 a week. For interview, appointment phone Mr. Hatch at 386-0381, 2-4 p.m.

MATURE WOMAN FOR REST home who can assist in kitchen when required as well as general help. 40 hours weekly or less if desired, 7:30 a.m.-4 p.m., $1.70 per hour. Victoria Press, Box 631.

TELEPHONE SALES SOLICITOR, capable of taking dictation for transportation firm. Full-time until end of September, then possibly part-time after. Mr. McKenzie, Johnston Terminals. 382-4281.

EXPERIENCED SALES LADIES WITH MANAGERIAL ABILITY FOR SPECIALTY COUNTERWARE STORE. ALSO PART-TIME SALES LADIES. 385-7143, 385-3549, PHONE FOR APPOINTMENT.

EXPERIENCED COOK-HOUSEkeeper for one person in fully modern home in North Saanich. 5-day week. Live in or out. Own transportation. Good wages. Victoria Press, Box 605.

PARLOR MAID REQUIRED FOR Government House, some experience preferred. Live in, all found. For interview telephone 384-4192 between 9 a.m. and 5 p.m., Monday-Friday only.

PART-TIME SALESLADY TO CALL on all beauty parlors and shoe stores. Fast selling repeat item. Good commission. Victoria Press, Box 600.

WANTED: CLERK FOR GENERAL office duties. 5 day week. Good health insurance and pension plans. Apply Victoria Press. Box 606, giving age, experience, etc.

GENERAL HOUSEWORK FOR rest home, weekends and all holidays, occasional evenings. Experience and references. Call between 6 and 8 p.m., 383-1596.

RELIABLE MATURE WOMAN TO be companion for older woman occasionally on weekends when family away. Resident Sidney district preferred. 656-4182.

LIVE-IN BABYSITTER WANTED in exchange for room and board. Remuneration for light housekeeping. 384-6997. Unwed mother preferred.

EXPERIENCED JANITORS, afternoon shift. Must have C licence. Apply in person. 1286 Gladstone.

WANTED—MATURE WOMAN AS housekeeper for residence with 4 adults. Non-smoker preferred. Apply Victoria Press. Box 630.

KITCHEN AIDE FOR LARGE private hospital. Apply in person during office hours, 3690 Richmond Road.

EXPERIENCED WAITRESS REquired, apply Paul's Drive-In, 1900 Douglas. Shift work.

BONNIE MAID SERVICE
Requires permanent part-time maids. Must have two references. 386-7221.

LIVE IN OR OUT HOUSEKEEPER woman or girl. Victoria Press, Box 639.

26 FEMALE HELP WANTED

ADVERTISEMENTS IN THIS CLASSIFICATION MUST COMPLY WITH THE BRITISH COLUMBIA HUMAN RIGHTS ACT SEE COLUMN 1

LEGAL SECRETARY
Our client will trade a top notch salary for your top notch skills and good office background. Conveyancing experience a must. Shorthand desirable but not essential. Salary open.
DRAKE PERSONNEL
895 Fort Street 385-3425
"Never a Fee to Applicant"

SIMPSONS-SEARS
REQUIRE
SECRETARY
We are looking for a neat, intelligent young lady with secretarial experience, for a permanent position. Must be proficient in typing and shorthand and be able to type financial statements. Excellent working conditions and complete company benefits. Apply in person only to Personnel Department.

EXPERIENCED SALES SECRETARY wanted by car sales department. Should be able to perform all clerical functions required by a very active selling organization. Please apply in writing with brief history outline to Empress Pontiac Buick Ltd., 2887 Douglas St., Victoria.

BABYSITTER REQUIRED MY home, Tillicum-Carey area. Work 4 weekdays and have 2 weeks off. 479-5832.

SALES CLERK, EXPERIENCE IN gift lines preferred. State age and experience. Victoria Press Box 618.

WANTED WOMAN WITH PRACTIcal nursing experience to live-in with elderly lady. 478-5595.

EXPERIENCED HAIRDRESSER wanted. Full-time position. 384-4741, evenings, 477-4755.

EXPERIENCED GENERAL INsurance stenographer required. 385-1306.

TELEPHONE SOLICITORS TO work from own home. 592-7680 and 382-1510.

EXPERIENCED DINING ROOM waitress, evening shift. Apply Net Loft Restaurant, 640 Montreal St.

HOUSEKEEPER — LIVE IN, Brentwood. Board, room and remuneration. 382-8339.

LA BELLE ENTERPRISES NEED sales help, full or part-time. Should have transportation. 386-7113.

WANTED: BABYSITTER, COLwood-Pearkes Road area. Phone 478-3740.

27 TEACHERS WANTED

ADVERTISEMENTS IN THIS CLASSIFICATION MUST COMPLY WITH THE BRITISH COLUMBIA HUMAN RIGHTS ACT SEE COLUMN 1

VOCATIONAL AUTOMOTIVE INSTRUCTOR
Applications are invited from professionally certified personnel for teaching positions commencing September, 1970.
Apply to:
District Superintendent of Schools,
School District No. 61
(Greater Victoria),
P.O. Box 700,
Victoria, B.C.
Telephone: 592-1211

PRIVATE SCHOOL REQUIRES fully qualified kindergarten teacher for term beginning Sept. 1970. Hours 9 a.m. to 3 p.m. Applicants please state qualifications and salary expected. Reply Victoria Press, Box 629.

29 SITUATIONS WANTED MALE

SALES-MARKETING EXECUTIVE
Presently employed in Quebec and relocating in B.C. seeks suitable employment. Fifteen years sales and management experience consumer goods and hospital supplies. Available for interview in Vancouver August 23rd to 29th. Replies to Victoria Press, Box 594.

DUTCH LANDSCAPE GARDENER
Clean-ups, re-arranging, planting, cement work, patios, rock walls. 592-1972.

ACCOUNTANT
Years of experience. Can prepare fiscal records ready for auditors plus many phases office procedures with clear and accurate results. Victoria Press, Box 582.

COMPANION - NURSE
R.M.N. (England) able and adaptable. Chauffeur-Gardener-Groom?), requires post. Victoria Press, Box 621.

RELIABLE MIDDLE-AGE veteran urgently requires responsible position. Willing to work nights. Have transportation. Victoria Press. Box 635.

SALES, ADVERTISING AND PROmotion manager available. Excellent references. Please phone 385-8851 evenings.

MOWING
Long grass cut down, backyards, vacant lots. Any tough mowing job. 382-4944 or 479-2572.

TOWN FOREMAN SEEKS EMployment on the Island. 13 years experience. Write Victoria Press Box 588.

RELIABLE SENIOR STUDENT with driver's licence, requires part or full-time employment, willing and able to do anything. 479-4247.

REPAIRS, ALTERATIONS, CABInets, carpets, floors, cement, sewer, drains, gardening, etc., 386-9930.

INVENTIVE ARCHITECT WILL perform custom designing, miscellaneous drafting. 652-3153.

ALL ROUND HOME MAINTENance and gardening. Reasonable. 385-0225.

VALENTINE — LANDSCAPE GARdening, stone, cement, patios, fences. Free estimates. 383-4818 after 5.

M.A. HISTORY, 27, MARRIED. Any reasonable work. Lloyd, 592-6894.

29 SITUATIONS WANTED MALE

FLOORS REFINISHED. FREE estimates. Reasonable rates. Guaranteed. 478-6231 or 478-5092.

ACCOUNTING, BOOKKEEPING, payrolls, weekly monthly, reasonable rates. Phone 383-3955.

PROFESSIONAL GARDENER wants full-time or part-time work. Phone 477-1107.

30 SITUATIONS WANTED FEMALE

WORKING MOTHERS
CHILD ACTIVITY CENTRE
All-day care. Small groups. ¾-acre equipped playground. 479-2363.

PROFESSIONAL DIETITIAN, 9 years hospital experience, desires full or part-time work beginning September 1, 1970. Prefer small hospital. 592-3610.

CAPABLE GIRL DESIRES BABYsitting, vicinity North and Central Saanich. 656-4856.

BABYSITTING, DAYS, MY HOME preferably. 383-2771.

HOUSEWORK WANTED FOR FEW hours in apartment. 383-0972.

WILL BABYSIT MY HOME. Wishart Road area. 478-5024.

31 SITUATIONS WANTED MALE OR FEMALE

EXPERIENCED MIDDLE-AGE couple for caretaking in small apt. Good references. New block preferred. Victoria Press, Box 602.

YOUNG RESPONSIBLE COUPLE looking for caretaking duties. Some experience, excellent references. 386-7997.

33 BANDS, MUSICIANS AND ORCHESTRAS

ALTO TENOR SAX, B FLAT Clarinet player wanted for local dance band. 477-5348, evenings.

36 BUSINESS SERVICES AND DIRECTORY

Asphalt Paving

OK PAVING, CO
Estimates Without Obligation
Terms Phone 24 hrs.
386-3414

Books

POSTERS
Black light, Parchment, Philosophy and reams of others. The most varied selection of posters in Victoria. A great collection of all new designs.
FRASER'S BOOK BIN
641 Yates 385-3779

POOR RICHARD'S USED BOOKS
Bought — Sold — Exchanged
923 Fort 384-4411 108 W. Burnside

Carpenters

A COMPLETE CARPENTRY service from framing to finishing. Plans, repairs, renovations. Reasonable rates, free estimates. Crothers Construction. 384-8113, evenings.
Also, air nailing outfit and trailer mounted cut-off saw by hour or contract.

REPAIR AND REFINISHING
Bedroom-dining room suites, pianos or other pieces of furniture at reasonable prices. New kitchen cabinets, or remodel and refinish your old ones. Expert workmanship guaranteed. Alpha Finishers Ltd. 384-5521 or 479-3640.

I AM A FAST, EFFICIENT, extremely capable Portuguese carpenter, willing and able to do all types of work. Excellent references. 382-8804.

FAST, EFFICIENT AND RELIable. Steps, sundeck, carports, or what have you? References. 384-9167.

GENERAL REPAIRS, ALTERAtions, additions. Fast, courteous service. Free estimates.
W. EARL EBY 385-0040

QUALITY WORK AT REASONable rates. Additions, renovations. Estimates, plans. Glover, 656-3745.

REMODELLING, REPAIRS, CABinets, built-ins, expert finishing. Prefer small jobs. 652-2920.

FRAME, FINISH OR REPAIR — 30 years experience. Estimates. Phone 383-3867.

COMPLETE HOME RENOVATING, cabinet, tile-ceramic and lino. 384-4082 or 383-5486.

REMODELLING, ADDITIONS. Sundecks, rumpus rooms, cabinets. References. R. MacKenzie, 386-7845.

ALTER, REPAIR, BUILD NEW, also fencing, painting or what? Free estimates 479-6508.

GENERAL CARPENTRY AND framing. 384-4082 or 383-5486

SMALL JOBS MY SPECIALTY
Howie 478-4705

Carpets and Linoleum

S S
THINKING OF NEW FLOOR COVERING?
SIMPSONS-SEARS has VICTORIA'S finest and most complete selection of WALL-TO-WALL, INDOOR-OUTDOOR or ROOM-SIZE RUGS as well as LINOLEUMS and TILES. Installation by our own craftsmen SATISFACTION GUARANTEED and YOU CAN CHARGE IT! Phone for free estimate. SIMPSONS-SEARS, 388-9111.
SS

For immediate in-home service for samples and estimates of carpets, linoleum or tile call Bob Carrie 382-5111. No obligation.
Standard Furniture Co.
737 Yates Street

HOURIGANS CARPETS AND Linos Ltd. Carpets, vinyls, linoleums, ceramic tiles supplied and professionally installed. Free estimates. 715 Pandora. Phone 386-2401

WHY PAY MORE FOR INSTALlation of carpet, vinyl, linoleum, ceramic tile. 383-1062. Free estimates.

CARPET AND VINYL INSTALLAtion. Very reasonable. 385-8959.

Carpet Cleaning

ASK ABOUT OUR 20 PER CENT OFFER!
We have the only Deep Cleaning Plant in Victoria.
THE CARPETORIUM
1210 Wharf Street 384-4125

CARPETS AND UPHOLSTERED furniture cleaned in your home or at our plant. Guaranteed and reasonable. Bob's Janitorial. 386-8215.

Cement

THE VICTORIA CEMENT MAN Ltd. — Concrete placing and finishing. Concrete pumping on rental basis. Phone 479-4987 or 386-7022.

DE GENDT-BIRKETT CEMENT contracting. Diamond Saw Cutting, Industrial and Commercial. Free estimates, 388-6960, 479-2888 or 388-6190.

C. N. CONSTRUCTION — ROCKwork, patios, stone and slate facings, cement finisher, landscaping and drain tiles. 382-9071 after 6.

384-8306 FRANK POLITANO 383-3495 Cement, sewers, No. 7 drains, patios.

Cleanup Service

BASEMENTS AND YARD CLEANup. Rubbish hauled. Long grass and lawns cut. Reasonable. 383-1916.

BASEMENT CLEANED ANYthing of value bought for cash. 386-0462.

RUBBISH HAULED, BASEMENTS cleaned. Have commercial vacuum cleaner. Fences built. Rototilling. Free estimates 383-6960. J. C. Van Nes. 384-6718 anytime.

COMPOST, BASEMENT, YARD clean, general haulings. Very reasonable. Free estimates. 592-9557 or 382-4428 anytime.

YOUNG MAN HAS TRUCK. Cleaning and hauling, very reasonable. 386-7316 or 385-7954.

BASEMENT, BACKYARD CLEAN-up and hauling away. Free estimate, reasonable rates. 386-4678.

IMMEDIATE CLEANUP SERVICE — Basements, compost piles and yards. 384-7587.

COMPOST BOXES, BASEMENTS, yards cleaned and hauled. Phone anytime. 479-4656.

ALL TYPES OF CLEAN-UP work, big or small. Call Bob. 386-8218

Coins and Stamps

RECENTLY OPENED J AND M Canada Coin and Stamp, excellent selection of coins and stamps and accessories. Cash for all coins and stamps at 416 Richards, Vancouver. 685-8728.

Contractors

W. CAMPBELL LTD.
General Contractors
Building Consultants
Commercial and residential. Alterations, repairs, cabinet work, concrete, sewer, drain work. 479-3804.

SEABOARD CONSTRUCTION LTD. Homes, alterations, repairs, summer cottages, farm buildings, plans. For the best in building call 478-5458, 652-2878 or 384-0912.

Alterations — Repairs — Cabinets
WILLIAMS, BRAY & WILLIAMS LTD.
853 CORMORANT ST. 386-7741

FENCING, GUTTERS, CARPORTS, sundecks, general home repairs, framing, roofing. $3 an hour. 388-2669, 383-3917.

ALRIGHT BUILDERS LTD.
And general contractors. 479-1160
Renovations, residential and commercial

FARMER CONSTRUCTION
Design — Renovations
388-5121

BOTHNIA CONSTRUCTION LTD. Custom built homes. Additions and alterations. 479-5326.

ALTERATIONS AND REPAIRS Door, window installations. 385-4875 afternoons. 386-2529.

G. W. WHEATON LTD.
Repairs — Alterations — 382-2150

Delivery and Transfer

PROFESSIONAL MOVING — APT., Household, etc. Free estimates. ACTION Transfer — 384-7627

SMALL MOVING JOBS, EVENINGS and weekends. Experienced man. 384-9988 anytime.

GORDON'S DELIVERY SERVICE. Furniture moving, basement cleanup, etc. 384-2890.

JOHNSON MOVING — LOW SUMmer rates now in effect. 388-0296.

OAK BAY TRANSFER — MOVING, cleanup. Low rates. 383-7531.

Drafting

DRAFTING
New home design and alterations. Reasonable rates. 383-7057, after 5 p.m.

Draperies

CAN'T BRING YOUR HOUSE WITH YOU TO SHOP?
There's no need — Just ring The BAY and a fully-trained adviser will make arrangements to call with samples. See the effect of the material under your own lighting and with your other furnishings. Great way to shop for Drapery, Upholstery or Slip Covers. 385-1311, Local 241.
THE BAY

FASHION DRAPERIES, BEDspreads, rods, slipcovers, upholstery. Free estimates. 479-7080.

Dressmaking

DRESSMAKING AND ALTERAtions of any kind. Reasonable rates. 388-7104.

DRESSMAKING AND ALTERAtions. Miss Davies. 383-8219

A.J.'S DRESSMAKING AND ALterations. 383-1394.

FASHION CRAFT SHOP
26 West Burnside. 385-1542

Drywall

WALLBOARD TAPED AND FINished. Renovations and repairs. Free estimates 478-4973.

Electrical Contractors

RESIDENTIAL REWIRING
Electric heating, appliances installed. Hydro financing.
BUCKLE ELECTRIC
479-3941 385-9092

OLDER HOMES REWIRED — NO down payment. We finance through B.C. Hydro Plan.
EDDY'S ELECTRIC 385-7666

McCOY ELECTRIC
New and older homes
Rewiring Expert. Electric Heating
388-0822 or 479-7561 eves.

Fencing

PACIFIC FENCING 592-4161. ALL types, including screen block. Materials. Estimates. Installations.

CHAIN LINK FENCING
D.D.P. ENTERPRISES 385-1312

Gardening

LAWNS, TALL GRASS AND blackberries cut. Empty compost boxes, clean up basements and yards. Experienced and use own tools. Free estimates. 385-9929.

GARDENING, LANDSCAPING AND cleanup. Free estimates. Call anytime. 382-2381.

NEW LAWNS, GARDEN CLEANup, cut lawns, etc. Chinese gardener at reasonable rates. 479-7078.

LAWN AND GARDEN SERVICE. Redesigning, maintenance. 385-2669, 384-3917

NORO LANDSCAPING
Garden maintenance. Weekly, monthly. 592-7528.

LANGFORD GARDEN MAINTENance — Pruning, landscaping. 478-[illegible]

PRACTICAL GARDENER
L. Sutkowski. 386-5698

SALEM GROWERS LTD.
652-2318 — 652-2973

Landscaping

STONE WALLS AND GENERAL landscaping. Professional work at reasonable rates. All work guaranteed. Call Jaco Pedrosa. 592-1355.

VERY LARGE TO SMALL beautiful glaciated rock free for bulldozing out. 382-8768.

BARKER LANDSCAPING
Rock Work, Patios, etc. Lawn specialists. Terms. 382-8328.

NORO LANDSCAPING
Landscaping, rock walls, patios, lawns. 592-7528.

HARVEY'S LANDSCAPING. ROTOvating, new lawns, lawn care, etc. 479-7078.

ROCK WORK, STONE FACING patio lawns. Emil, 388-8714.

Masonry

B & M MASONRY
Brick laying, chimney, fireplaces. Any type of stonework. Free estimates. 385-8517

BRICKWORK, STONE WORK. fireplace, retaining walls, slate facing. 384-7581.

FIREPLACES, CHIMNEYS AND repairs. Ron Hanson. 478-1557.

Classified—Victoria's Largest Proven Market Place—Where Your Articles Sell Faster! Cost Less to Sell—386-2121

8-3

"As an educator, au
turer, religious crus
communim' leader,
which detergent do
keeps your habit

Sun

C 11:00 a.m.—Th
race. Also on Channe
5 p.m.—5.
C 2:30 p.m.—K
swimming finals, whi
day—2.

Sunc

2:30 p.m.—Blondi
2:30—Carry On
English say, it all dep
3:00—Eternal Sea
Hayden—11.
● 6:00—Strange
Hitchcock's best), R
Plus Farley Granger,
C-6:00—True 'Stor
Robert Wagner, Jeff
bunch of dirty little c
C-9:00—Seconds (
story, but ruined by
lead—4.
C-11:15—State F
remake), Ann-Margr
Darin—6.
C-11:30—Neptune's
Red Skelton, Esther
Rhonda Fleming—4.
11:35—Sleeping C
Richard Conte, Colee
movie, this is it, but

Sun

2:00 p.m.—Sound
Canadian swimming c
5:05—Remember
7:35—Opera Thea
8:00—The weekly
8:05—Rudy Hartm
lots of good light st
(98.5).

Monda

C-3:30 p.m. — Di
with a weekday half-
The schedule on KI
Dinah at 3:30, Mike I
at 7 and Concentratic
● 9:00 — NET
of the Hiroshima-Nag
for those with weak s
C-10:00 — Once E
amateurs who clin
Afghanistan — 8.

Mon

NOTE: Two dand
in between, zero.
● 9:00 a.m. —
films), Nigel Patrick,
Johns — 4.
12:45 noon — Joh
bad-boy-good mishr
Whitman — 6, 8.
5:30 p.m. — Silve
Wagner, Dale Rober
Enough action to mak
C-8:30 — Denve
railroad action), E
Enough action, etc. -
C-8:30 — Samson
Victor Mature, Hedy
enough action, etc. -
● 11:30 — Sta
best), Jane Wyman,
Alastar Sim, Michael
like it, but the hilar
funny fair are real g
11:45 — Ma and
because you're home,
12:00 — No title a
C-1:05 a.m. — Ma
junk), Every cliche i
Aaarrrggghhh — 5.

Mon

2:00 p.m. — Afte
music all week. Like
in the Gardens of S
8:05 — Gala Per
Beethoven's second c
10:30 — Theatre
I can't wait to be o
CBU (690).
● Recommend

Bruce Lowther

"As an educator, author, lecturer, religious crusader and communism' leader, Sister, which detergent do you find keeps your habit whitest?"

Sunday Highlights

● C-4:00 p.m. — The CBC begins a rerun of The Restless Wave, an excellent three-parter on the history of the Royal Canadian Navy—2, 6.

C-5:00 — Portrait profiles David Janssen—11.

C-8:00—NET often has unexpected goodies. Like Chicago Festival, with the footstomping Red Garter Banjo Band—9.

● C-9:00—The Fabulous 60s reaches 1963. If you were alive that year, you'll never forget it—8.

C-10:00—George Shearing joins the Boston Pops for Mozart and Lullaby of Birdland. Also: Weber, Dvorak, Vaughan Williams music—9.

Sunday Sport

C 11:00 a.m.—The annual Seattle Seafair hydroplane race. Also on Channels 4 and 7 at 11:30, and lasting until 5 p.m.—5.

C 2:30 p.m.—Kaleidosport shows the Canadian swimming finals, which makes for a wet and dull sports day—2.

Sunday Movies

2:30 p.m.—Blondie's Anniversary (1947). Miss it—6, 8.

2:30—Carry On Cruising (1965 comedy). As the English say, it all depends what turns you over—12.

3:00—Eternal Sea (dullish 1954 war epic), Sterling Hayden—11.

● 6:00—Strangers on a Train (1951, one of Hitchcock's best), Robert Walker is superb as Bruno. Plus Farley Granger, Ruth Roman—11.

C-6:00—True Story of Jesse James (1957 phoney), Robert Wagner, Jeff Hunter, Hope Lange. They're all a bunch of dirty little cowards—12.

C-9:00—Seconds (1966 rejuvenation drama). A good story, but ruined by whoever cast Rock Hudson in the lead—4.

C-11:15—State Fair (poorly done 1962 musical remake), Ann-Margret, Pat Boone, Alice Faye, Bob Darin—6.

C-11:30—Neptune's Daughter (1949 musical sinker), Red Skelton, Esther Williams. The latter is sort of a wet Rhonda Fleming—4.

11:35—Sleeping City (1950 drugs-in-hospital whodunit), Richard Conte, Coleen Gray. If you must watch a late movie, this is it, but it isn't much—2.

Sunday Radio

2:00 p.m.—Sound of Sports includes word on the Canadian swimming championships—CBU (690).

5:05—Remember When, of course—CJVI (900).

7:35—Opera Theatre is all Berlioz—CBU-FM (105.7)

8:00—The weekly CBC program report—CBU.

8:05—Rudy Hartman has a Boston Pops program with lots of good light stuff for a summer evening—CFMS (98.5).

Monday Highlights

C-3:30 p.m. — Dinah Shore comes back to television with a weekday half-hour show aimed strictly at women. The schedule on KING now will read Linkletter at 3, Dinah at 3:30, Mike Douglas at 4, Truth or Consequences at 7 and Concentration gone — 5.

● 9:00 — NET Journal marks the 25th anniversary of the Hiroshima-Nagasaki bombs with a film that is not for those with weak stomachs — 9.

C-10:00 — Once Before I Die, a rerun, is about seven amateurs who climbed a 20,000-foot mountain in Afghanistan — 8.

Monday Movies

NOTE: Two dandies today, two more on Friday, but in between, zero.

● 9:00 a.m. — Encore (1952, best of the Maugham films), Nigel Patrick, Kay Walsh and the gorgeous Glynis Johns — 4.

12:45 noon — Johnny Trouble (1957 good-lady-makes-bad-boy-good mishmash), Ethel Barrymore, Stuart Whitman — 6, 8.

5:30 p.m. — Silver Whip (so-so 1953 western), Robert Wagner, Dale Robertson, Rory Calhoun, Lola Albright. Enough action to make you forget its faults — 12.

C-8:30 — Denver and Rio Grand (fairish 1952 railroad action), Edmond O'Brien, Sterling Hayden. Enough action, etc. — 4.

C-8:30 — Samson and Delilah (1951 DeMille hokum), Victor Mature, Hedy Lamarr, George Sanders. More than enough action, etc. — 5.

● 11:30 — Stage Fright (1950, one of Hitchcock's best), Jane Wyman, Richard Todd, Marlene Dietrich, Alastar Sim, Michael Wilding, Joyce Grenfell. Some don't like it, but the hilarious love scene in the taxi and the funny fair are real gems — 7.

11:45 — Ma and Pa Kettle at Home (1954). Just because you're home, too, don't join 'em — 2.

12:00 — No title available. No action, etc. — 13.

C-1:05 a.m. — Massacre at Marble City (1966 German junk). Every cliche in the western book and dubbed, too. Aaarrrggghhh — 5.

Monday Radio

2:00 p.m. — Afternoon Concert will feature summer music all week. Like Midsummer Night's Dream, Nights in the Gardens of Spain — CBU-FM (105.7).

8:05 — Gala Performance: Tristan and Isolde music, Beethoven's second concerto — CFMS (98.5).

10:30 — Theatre 10:30 this week "senior eccentrics." I can't wait to be one so I will no longer be square — CBU (690).

● Recommended; C — Color.

Program Schedules for Sunday

Programs subject to last minute changes by stations concerned.

CBUT 2	KOMO 4	KING 5	CHEK 6	KIRO 7	Time	CHAN 8	KCTS 9	KTNT 11	KVOS 12	KTVW 13
	This Is the Life	Wunda Wunda		Discovery Day	8:00				Discovery Day	
	Across Fence	Davey; Dean		Look Up & Live	8:30				12 Replay	
	Farm Youth	Gardening		Mormon Choir	9:00				Anchor	
	Dudley Doright	Insight		Suspense Theatre	9:30				Batman	
	Fantastic Voyage	Meet the Press		Suspense Theatre	10:00				Storytime	
	Spiderman	NBC Program		Face the Nation	10:30				Burke's Law	
	Bullwinkle	Hydroplanes	Heart (11:15)	NFL Action	11:00	Heart (11:15)		News (11:15)	Burke's Law	
	Hydroplanes	Hydroplanes	Kids on Kamera	Hydroplanes	11:30	Kids on Kamera		Oral Roberts	12 O'Clock High	
	Hydroplanes	Hydroplanes	Album TV	Hydroplanes	12:00	Album TV		Rex Humbard	12 O'Clock High	
	Hydroplanes	Hydroplanes	Champions	Hydroplanes	12:30	Champions		Rex Humbard	Track and Field	
Gardens (1:15)	Hydroplanes	Hydroplanes	Champions	Hydroplanes	1:00	Champions		America	Track and Field	
Country Calendar	Hydroplanes	Hydroplanes	Country Calendar	Hydroplanes	1:30	Country Music		Kathryn Kuhlman	Roller Derby	
Intl. Zone	Hydroplanes	Hydroplanes	Great Outdoors	Hydroplanes	2:00	Great Outdoors		Voice of Calvary	Roller Derby	
Kladeidosport	Hydroplanes	Hydroplanes	Movie	Hydroplanes	2:30	Movie		Bush Kangaroo	Movie	
Kladeidosport	Hydroplanes	Hydroplanes	Movie	Hydroplanes	3:00	Movie		Movie	Movie	
Kladeidosport	Hydroplanes	Hydroplanes	Movie	Hydroplanes	3:30	Movie		Movie	Movie	
Restless Wave	Hydroplanes	Hydroplanes	Restless Wave	Hydroplanes	4:00	Sports Hot Seat		Movie	Face the Nation	
Restless Wave	Hydroplanes	Hydroplanes	Restless Wave	Hydroplanes	4:30	Question Period		Movie	NFL Action	
Music to See	Bowling	Daktari	Music to See	Wagon Train	5:00	Untamed World		Portrait	He and She	
The Group	Seven Seas	Daktari	Voyage	Wagon Train	5:30	Voyage		Portrait	Amateur Hour	
Disney World	Challenge	Water Special	Voyage	News	6:00	Voyage		Movie	Movie	Children's Gospel
Disney World	News	News	Gomer Pyle	Dick Van Dyke	6:30	Flying Nun	Joyce Chen	Movie	Movie	Sacred Heart
Music Machine	Land of Giants	Flipper	Music Machine	Lassie	7:00	Dream of Jeannie	On Being Black	Movie	Movie	Bible Answers
My World	Land of Giants	Disney World	My World	Rome with Love	7:30	Comedy Tonight	On Being Black	Movie	Movie	Fisher Family
Ed Sullivan	FBI	Disney World	Ed Sullivan	Ed Sullivan	8:00	Comedy Tonight	Chicago Festival	Movie	Ed Sullivan	Insight
Ed Sullivan	FBI	Bill Cosby	Ed Sullivan	Ed Sullivan	8:30	Bewitched	Science & Society	Outdoors	Ed Sullivan	The Christophers
Forsyte Saga	Movie	Bonanza	Forsyte Saga	Comedy Tonight	9:00	Fabulous 60s	Foryste Saga	We Believe	Avengers	Tom Ewell
Forsyte Saga	Movie	Bonanza	Forsyte Saga	Comedy Tonight	9:30	Fabulous 60s	Foryste Saga	Opcom	Avengers	Big Picture
Canada at War	Movie	Bold Ones	Canada at War	Mission Imposs.	10:00	Marcus Welby	Boston Pops	Alfred Hitchcock	Mission Imposs.	
Weekend	Movie	Bold Ones	Weekend	Mission Imposs.	10:30	Marcus Welby	Boston Pops	News	Mission Imposs.	
Weekend; News	News	News	Weekend; Movie	News	11:00	News		Dennis Wholey	News	
Movie	Movie	Secret Agent	Movie	Suspense Theatre	11:30	Wrestling		Dennis Wholey	Merv Griffin	
Movie	Movie	Secret Agent	Movie	Suspense Theatre	12:00	Wrestling		Dennis Wholey	Merv Griffin	
Movie	Movie	News	Movie	News	12:30	Air University		News	Merv Griffin	

Program Schedules for Monday

Programs subject to last minute changes by stations concerned.

CBUT 2	KOMO 4	KING 5	CHEK 6	KIRO 7	Time	CHAN 8	KCTS 9	KTNT 11	KVOS 12	KTVW 13
	News; Sampson	Today	Good Morning	J. P. Patches	8:00	Good Morning			Cartoons	Stock Markets
	Len Sampson	Today	Good Morning	Capt. Kangaroo	8:30	Good Morning			Capt. Kangaroo	Stock Markets
	Movie	Telescope	Good Morning	News	9:00	Good Morning			Lucille Ball	Stock Markets
	Movie	Telescope	Romper Room	To Tell Truth	9:30	Romper Room			Bev. Hillbillies	Stock Markets
	Movie	Sale of Century	Peyton Place	Andy Griffith	10:00	Peyton Place		Farm; News	Andy Griffith	Stock Markets
Giant; Helene	Gourmet Show	Hollywood Squares	Giant; Helene	Love of Life	10:30	Ed Allen		Jack LaLanne	Love of Life	Stock Markets
Mr. Dressup	Bewitched	Jeopardy	Summertime	Where Heart Is	11:00	Summertime		Romper Room	Where Heart Is	Stock Markets
Dbl. Exposure	That Girl	Who, What, Where	Summertime	Search for Tmrw.	11:30	Summertime		Romper Room	David Frost	Stock Markets
Luncheon Date	Best of Everything	Distaff	Noon Show	News	12:00	News; Magistrate		Bullwinkle	David Frost	Stock Markets
Search for Tmrw.	World Apart	Days of Our Lives	Noon; Movie	As World Turns	12:30	Court; Movie		Girl Talk	David Frost	Stock Markets
Luncheon Date	All My Children	Doctors	Movie	Many-Splendored	1:00	Movie		Steve Allen	Many-Splendored	Stock Markets
As World Turns	Let's Make Deal	Bay City	Movie	Guiding Light	1:30	Movie		Steve Allen	Danny Thomas	
Bonnie Prudden	Newlywed Game	Bright Promise	Movie	Secret Storm	2:00	Movie		Steve Allen	To Tell Truth	
Coronation Street	Dating Game	Somerset	Yoga	Edge of Night	2:30	Yoga		Divorce Court	Edge of Night	
Take 30	General Hospital	Art Linkletter	Take 30	Peyton Place	3:00	People in Conflict		Movie Game	Secret Storm	
Edge of Night	One Life to Live	Dinah's Place	Edge of Night	Merv Griffin	3:30	Doctor's Diary		He Said, She Said	Game Game	
Gourmet Show	Dark Shadows	Mike Douglas	Gourmet Show	Merv Griffin	4:00	Gomer Pyle	Sesame Street	Buck & Flash	Cartoons	
D'Iberville	Mothers-in-Law	Mike Douglas	D'Iberville	Merv Griffin	4:30	Batman	Sesame Street	Sea Hunt	Cartoons	
Super Six	What's My Line?	Mike Douglas	Dream of Jeannie	Candid Camera	5:00	Dream of Jeannie	Misterogers	Rifleman	Cartoons	
Bev. Hillbillies	News	News	Here's Lucy	Gomer Pyle	5:30	Here's Lucy	Glass working	I Love Lucy	Movie	
Ghost & Mrs. Muir	News	News	News	News	6:00	News	Now See This	Tom Kennedy	Movie	Arrest and Trial
Hourglass	News	News	News	News	6:30	News	Business Trends	Tom Kennedy	News	Arrest and Trial
Hourglass	Exploration NW	Truth or Conseq.	Dream of Jeannie	Dick Van Dyke	7:00	Here's Lucy	Opera Series	Beat the Clock	Movie	Arrest and Trial
Governor & J. J.	It Takes a Thief	Call of West	One-Man Show	Gunsmoke	7:30	It Takes a Thief	Seattle Series	Perry Mason	Gunsmoke	Travel Passport
Green Acres	It Takes a Thief	Monday Theatre	Green Acres	Gunsmoke	8:00	It Takes a Thief	World Press	Perry Mason	Gunsmoke	Western Theatre
Five Years	Movie	Movie	Five Years	Here's Lucy	8:30	Barbara McNair	World Press	David Frost	Perry Mason	McKeever
Name of Game	Movie	Movie	Name of Game	Mayberry	9:00	Barbara McNair	NET Journal	David Frost	Perry Mason	Bob Corcoran
Name of Game	Movie	Movie	Name of Game	Doris Day	9:30	Pig 'n' Whistle	NET Journal	David Frost	Rat Patrol	Bob Corcoran
Name of Game	Movie	Movie	Name of Game	Wild, Wild West	10:00	Mountain Climb		News	Wild, Wild West	Bob Corcoran
Museum Series	U.S. Issues	Movie	Museum Series	Wild, Wild West	10:30	Mountain Climb		News	Wild, Wild West	Bob Corcoran
News	News	News	News	News	11:00	News		Judd	Steve McQueen	Bob Corcoran
Sports; Movie	Dick Cavett	Johnny Carson	News; Perry	Movie	11:30	News; Perry		Judd	Merv Griffin	Bob Corcoran
Movie	Dick Cavett	Johnny Carson	Perry's Probe	Movie	12:00	Perry; Univ.		News	Merv Griffin	Movie
Movie	Dick Cavett	Johnny Carson		Movie	12:30	Air University			Merv Griffin	Movie

36 BUSINESS SERVICES AND DIRECTORY

Painters and Decorators

ISLAND DECORATORS
Painters Paperhangers
Spray Painters
Plaster Repairs
Convenient Time Payments
383-9059 Eves. 382-1479

CLARK AND PATTISON PAINTING CONTRACTORS LTD. Brush or spray. Paperhangers. Texture and vinyl work. Will do all or part of any job. Paint store. BAPCO® GENERAL and PRATT and LAMBERT paints and rentals of all painters' equipment. Terms if desired. Phone 384-0443. 760 Bay St.

COMPLETE DECORATING SERVICE
Residential — Commercial
Interior — Exterior
50 years' experience in Victoria
Free Estimates — Terms
Call TED HILL-TOUT — today
384-6532 1920 Oak Bay Ave.

BROTHERS PAINTING AND DECORATING
Free appraisals, color consultant. All types of painting. All types of repairs. Commercial, farm, residential. Lowest rates. Terms. Work guaranteed. 479-6950.

WEBB AND SON
384-6827 — Paperhanging, Painting Quick, clean, reliable. First-class workmanship. 30 years' experience Victoria. Terms if desired.

SCOTTY'S DECORATING. PAPERhanging, interior and exterior painting, materials supplied or labor only. 383-9803.

LOW COST PAINTERS AND decorators. You buy material, we do the work. Very reasonable. Free estimates. 384-9079.

CARL ANDRIESSEN
Dutch Painter and Paper Hanger
FREE ESTIMATES, LOW PRICES.
592-4033 1909 DUCHESS 386-0284

KENITEX, TEXTRED
Coating 15 years guaranteed. Covers any surface. Phone 385-2732 anytime. Allied Marketing Services Ltd.

EL-MA PAINTING
Residential Commercial
Free estimates, 388-9573

YOU CAN BE SURE WHEN YOU call TOMMY HARKER, 383-3474. Painting, paperhanging.

ENGLISH PAINTER, RELIABLE and reasonable, by hour or contract, 384-5370.

YOU BUY THE PAINT AND paper, I'll do the work. Satisfaction guaranteed. Reasonable. 383-5717.

PAINTING AND DECORATING Reasonable rates. Satisfaction guaranteed. Terms. 382-7885, 479-2473.

EXTERIOR AND INTERIOR Special low prices. For clean job phone Douglas. 477-5207.

SCANDINAVIAN
Painters and Decorators — 382-0713

Plasterers

OUR SPECIALTY THIS MONTH, beautify your home with imitation granite stone. Stan Olson. Plastering. After 5, 383-0897.

RENOVATING, PLASTERING, stucco, gyproc filling and patching. 383-2587.

PRICES ARE VERY KEEN. NOW is the time to stucco and remodel that older home. Coleman, 382-4058

STUCCOING, PLASTERING, alterations, reasonable. 479-4779.

Plumbing and Heating

ELECTRIC SEWEROOTER cleans drains, fast and efficient. Jim Nott Plumbing and Heating Ltd. 382-9300.

R. PHILLIPS PLUMBING AND Heating Ltd. We specialize in plumbing and heating service and repairs. 478-2204.

LEO F. BOUTLIER, PLUMBING contractor, reasonable rates. 478-1986.

ROY'S PLUMBING REMODELling, new work, repairs: 383-6931.

S. H. BROWN, 382-2747
Repairs. Remodelling — New Work

Roofing, Insulation, Siding

STEWART AND HUDSON
"The inflation fighters"
Do re-roofs or new roofs.
Quality workmanship at competitive prices.
EASY TERMS
Phone 386-3211

VICTORIA ROOFING & INSULATION CO. LTD.
Garlock shingles, asphalt, cedar shingles and shakes, gutters, insulation and repairs.
917 Fort St. 382-2331

ROOFS, GUTTERS, INSULATION and repairs.
Drain Tile
Call Little John
383-5261 382-0532

PARKER JOHNSTON LTD.
1314 BROAD STREET 383-9181
ROOFING INSULATION AT ITS very BEST. Over 50 years' combined experience to stand the TEST.

36 BUSINESS SERVICES AND DIRECTORY

Tailors

BRITISH CUSTOM TAILORS
Custom-made suits, slacks and coats for ladies and gentlemen. We alter, remodel and restyle.
1311 BLANSHARD 383-2632

Tree Service

INSURED
MT. VIEW TREE SERVICE
479-3873 592-4697
Topping, limbing, pruning, falling, shade and dangerous trees taken down, shrubs trimmed, stump chipper. Free estimates.

HOUSTON TREE SERVICE
Topping, limbing, falling. Selective lot clearing. Free estimates. Insured.
388-9515

Wall Washing

HAYWARD'S WALL WASHING
Free Estimates. 382-0783.

Window Cleaners

BRENTS' WINDOW CLEANERS. Fully experienced window cleaning and wall washing. Reasonable rates. Call anytime. Phone 382-7982.

39 PERSONALS

I, VAINO AIRAKSINEN, WILL not be responsible for debts contracted in my name by any person, on or after this date July 27, 1970, without my written signature.

GENT, 38, NEAT TYPE, SINCERE, working, wishes to meet lady housekeeper. Matrimony if suited. Victoria Press, Box 612.

MALE, 40S, WISHES TO MEET female. Prefer lady with boat. Particulars to Victoria Press Box 622.

ASE
Public Bible Study
Aug. 2, 3, 4, 901 Kings Rd., 7:30 p.m.
All Welcome

ALCOHOLICS ANONYMOUS
If you have a drinking problem and want to quit, phone 383-0415.

40 BUSINESS PERSONALS

CAROUSEL'S
FUN WAY TO MEET
Unattached men and women of all ages welcome. Let us find that special compatible someone for you.
CALL 386-8407
Open 1 p.m.-9 p.m. Monday-Friday
11 a.m.-3 p.m. Saturday
818 Cormorant St.
Victoria

WHO DO YOU KNEW?
Who would appreciate an opportunity to turn spare time into extra dollars. This is a pleasant profitable business and an exciting opportunity. Tell me.
WHO DO YOU KNOW?
Box 1373, Sidney, B.C.

PHYSICAL FITNESS
Costs less than $1.00 per week at the
386-7511 "Y" 386-7511

FAMILIES AND MARRIED couples — Relax on quiet beach. Swimming, sports, sauna, fishing. Write Sol Sante Nudist Club, P. O. Box 473, Victoria, B.C. 368-3301.

VICTORIA HYPNOSIS SERVICES, RELAXATION AND PSYCHOCYBERNETICS CENTRE LTD., SUITE 8, 819 FORT ST. 388-9722.

CANDID COLOR COVERAGE FOR your wedding. Excellent quality, excellent prices. Peter Brook Photography. 478-1046.

LET MADAME MARJORY READ your tea cup. Argosy Restaurant. 769 Fort St.

FAST BUSINESS CARD PRINTing, black ink. $14 per thousand. 386-8348.

MRS. PAYN JONES. TRANCE Medium. 386-3603

FREE HOME DEMONSTRATION "TRIM-GYM." Phone 478-6932.

CARD READING
Call after 5 p.m. 385-5011

42 EDUCATION

TUTORING
Bring your school problems to us. We have helped others save a whole school year by offering the best in tutoring from Grade 1 to University levels; giving individual instruction; extending friendly and understanding attention to students' particular needs. May we help you?
UNIVERSAL TUTORING COLLEGE
2020 Douglas
Phone 385-8803 any time.

WESTERHAM SCHOOL
Grades 4 to 12, British Columbia Department of Education Curriculum. Arts, Sciences to University Entrance. Separate residence for girls. 384-2923.

MALVERN HOUSE
Residential and day school. Boys, grades 4 to 12 British Columbia Department of Education to University Entrance. 384-3923.

42 EDUCATION

TUTORING — PROFESSIONAL help by experienced teacher. French, Math, new and old method. 382-7331 or 382-7866.

63 TIMBER

WANTED — STANDING OR felled timber. Perry Bros. 478-2530

WANTED — TIMBER, STANDING or felled. Top prices paid. 388-5704

65 BUILDING SUPPLIES

CUBBON LUMBER
515 Alpha 386-3288

LUMBER SHORTS

Per Bundle		6 ft.	8 ft.
1x 1	12 pcs. Dressed	1.35	$1.95
1x 2	12 pcs. Dressed	1.80	3.20
1x 3	6 pcs. Dressed	1.08	2.16
1x 4	6 pcs. Dressed	1.38	2.52
1x 6	4 pcs. Dressed	1.32	2.32
1x 8	4 pcs. Dressed	1.76	3.20
1x10	4 pcs. Dressed	2.20	3.92
1x12	4 pcs. Dressed	2.64	
2x 2	6 pcs Dressed	1.62	2.70
2x 3	Each Dressed	.33	.52
2x 4	Each Dressed	.44	.70
2x 6	Each Dressed	.66	1.04
2x 8	Each Dressed	.88	1.38
2x10	Each Dressed	1.20	1.74
2x12	Each Dressed	1.44	2.08
3x 4	Each Dressed	.75	
4x 4	Each Dressed	.95	1.50

8 ft. lumber is utility grade

LUMBER

25 Pcs. 2x4 - 6 foot Econo	$5.95
25 Pcs. 2x4 - 8 foot Econo	6.95
25 Pcs. 2x4 -10 foot Econo	9.95
25 Pcs. 2x4 -12 foot Econo	11.95
25 Pcs. 2x3 - 8 foot MR	12.95
25 Pcs. 2x4 - 6 foot Cedar	7.95
25 Pcs. 2x3 - 6 foot Cedar	7.50

CUBBON LUMBER
Open 6 Days a Week
1720 Cook 384-8181

S. J. PEDEN LTD.

4X8 FIR PLYWOOD

¼ Sanded	$3.49
⅜ Sanded	$6.25
¾ Sanded	$8.25
5/16 Unsanded	$3.10
⅝ Unsanded	$5.25

WALL PANELLING

4x8 Cabin Grade prefin. mah.	$2.95
4x7 No. 1 pre-fin. mah.	$3.10
4x8 No. 1 pre-fin. mah.	$3.49
4x8 Sierra Ash	$5.95
4x8 Summer Cedar	$5.95

CEILING TILE—WHITE

12x12 and 16x16—64 sq. ft. carton	$8.25
4x8x⅜ Gyproc	$2.39
2¼" Fibreglass insulation, 100 sq. ft. roll	$5.99
4x8x⅝ Particle Board	$3.75

8 to 5 Monday through Saturday

S. J. PEDEN LTD.
2855 Quesnel St. 386-3464

SPECIAL DISCOUNTS
LUMBER PLYWOOD
Before You Buy

Compare our quality and prices. Lumber, plywood, roofing insulation, doors, hardware. Free estimating service available at no extra cost or obligation. For quality; service and guaranteed satisfaction and savings phone, write or bring your building requirements to:

HOME BUILDING SUPPLY
220 Esquimalt Rd. 382-2211
IMMEDIATE DELIVERY SERVICE TO ALL GULF ISLAND POINTS.

TRADE TOOLS
Albitol Concentrate the wonder concrete bonding agent. Permanent Cement for all small cracks and leaks. Tools for all trades, Plastering, Cement and Tile. Open Saturdays 'til 12.
ISLAND BUILDING SUPPLY CO. LTD.
350 Garbally Road 382-5178

WHY PAY MORE?
Latex Exterior Breeze Paint. Regular $13.95 a gallon, now $8.49 a gallon. Last chance.
LANGFORD BUILDING SUPPLY
940 GOLDSTREAM
478-1724

FROM FACTORY TO YOU
Drain tile 16c, 8x8x16 blocks, 34c. Jumbo bricks, 12c; patio stones: 8x16, 20c; 12x16, 42c; 16x16, 65c; 16x24, 90c. 3022 Jutland. Phone 382-9436.

FOR SALE: 70 SPLIT CEDAR posts, 7 ft., 75c each; 100 round cedar posts, 7 ft., 50c each. 656-3127.

WANTED, APPROXIMATELY 20 squares 24" taper shakes, offers. 383-9031.

USED RED BRICKS, SAND AND gravel O.K. TRUCKING CO LTD. 388-3414. 760 TOPAZ

CEMENT BLOCKS, 4X8X16.
385-4715.

65 BUILDING SUPPLIES

STEWART & HUDSON BUILDING SUPPLY CENTRE

MIRROR BARGAINS

Fine Quality 3-16" Belgian Crystal

16"x24" Compare at	3.99
16"x48" Compare at	7.88
24"x28" Compare at	6.99
36"x28" Compare at	8.99
42"x28" Compare at	11.99
50"x28" Compare at	13.99
60"x30" Compare at	19.99

KAYAK KITS
Precut ready-to-assemble with paddles.
Special $15.88

PLUMBING BARGAINS
Crane Colored Vanity Basins. $22.31

WE ARE YOUR PLUMBING HEADQUARTERS FOR CRANE AND AMERICAN STANDARD FIXTURES AND GENERAL ELECTRIC CASCADE HOT WATER HEATERS.

Stewart and Hudson
Open 6 days — 7:30-5:30
Charge — Budgets — 386-3211
400 Block Gorge Road East

REMODELLING THE KITCHEN

CITATION CABINETS

Let our designing expert help you add new life to your kitchen with Citation Cabinets. No obligation. Easy monthly terms, no down payment. Phone Al Wright, Simpsons-Sears, 388-911, Local 265.

BUILDING A HOUSE?
CALL
COLUMBIA READY-MIX LTD.
Sand, gravel, drain gravel and ready-mixed concrete.
For Free Estimate
Phone 478-1701 or Res. 478-2737 or 478-1086
2949 Phipps Road
Open Mon. thru Sat. (6 days)

12'x20' Carport (attached)— Approx.	$177.50
12'x20' Garage (plus roofing)	$253
Picket Fence, 50'	$33
Materials for 8'x10' Greenhouse— Complete	$155

SAANICH LUMBER YARDS
3041 Douglas St. 385-2486
Night Phone, 479-1423

525 USED BRICKS IN GOOD, clean condition. 9c a brick. 385-4810.

70 MUSICAL INSTRUMENTS

A GOOD SELECTION OF NEW and used accordions at attractive low prices. KEITH-PARK STUDIOS. 385-2015.

SMALL UPRIGHT PIANO, lovely tone, excellent mechanical condition, $295. 477-1431.

PIANO TUNING
SUMMER RATES $11
includes outlying areas.
H. WILLIAMS — 385-2524 or 385-3119

CEC KING
Registered piano tuner.
Phone 477-3918

SCOTT WOOD MUSIC
Instruction, rentals, sales
477-4044 384-2111

OXFORD TRUMPET WITH CASE and cleaning equipment. Asking $85. 383-9493.

HOLLOW BODY GUITAR, SLIM neck, $22. Ideal for learning. 384-1759.

WANTED—MOUTHPIECE (BRASS). "Otto Link" No. 9 preferred, tenor sax. Mr. S. Strong, 477-6981.

WANTED: HIGH-HAT 386-3744 BEtween 5 p.m. and 7 p.m. or after 11 p.m.

OLDER FENDER SUPER reverb amp., black panel, $350. 477-2937.

ACCORDION 120 BASS, HOHNER, like new. Plus beginner's course with records, $125. 479-4689.

PIANO AND BENCH MODERN blond, apartment size Mendelssohn. Sacrifice for $400. 479-4689.

RCA PIANO-ORGAN, LIKE NEW, $135. 478-2508.

THOMAS ORGAN, LIKE NEW condition. 383-0470

N. DUCKWORTH, PIANO TUNER 383-3063 6 to 8 p.m.

PIANO TUNING, $10. CITY phone 477-6348. Stan Ferreira.

WOMAN'S ACCORDION, 120 BASS Value $315. Sell $185. 478-3027

70 MUSICAL INSTRUMENTS

ORGAN VALUES
at
WOODWARD'S

Special low prices on all floor models, demonstrators, trade-ins by
— Lowrey
— Hammond
— Electrohome
— Philips
— Two manual organs begin at a low $688.
— Convenient credit terms
— Fully guaranteed

WOODWARD'S, MAYFAIR
2nd Floor

HALL & FAIRFIELD MUSIC CENTRE
INSTRUMENTS — ACCESSORIES
SHEET MUSIC
PRIVATE MUSIC LESSONS
SCHOOL BAND RENTALS
COMPLETE REPAIR SERVICE
728 Fort St. 385-8342

WURLITZER SPINET ORGAN
NEW MODEL ON SALE THIS WEEK for $999. WAS $1195
Scott Piano and Organ
612 Fort 384-4623
DIRECT WURLITZER DEALER

Music Lessons, Repairs
Rentals and Instruments
BERNIE PORTER MUSIC
1724 Douglas — 382-9542

"GULBRANSEN"
Piano and Rhythm Organs
Bank Financing
PARAGON MUSIC
1010 Cook 385-5275

CAN'T PLAY BUT WONDER IF YOU CAN?
ORGAN CLASSES THRU SUMMER
$1 PER PERSON
REGINALD STONE
1517 Quadra 383-0239

WANTED FENDER BANDmaster, Bassman or Showman amp head, older model preferably. 384-0796.

USED PIANOS FROM $225 TO $495. Including Heintzman. Buy on convenient, budget terms. Call EATON'S MUSIC CENTRE, 382-7141.

ENNIS UPRIGHT PIANO AND bench. Reconditioned, $295. Convenient credit terms. Woodward's Mayfair, 2nd Floor.

71 MUSIC TEACHERS

PRIVATE MUSIC LESSONS ON MOST ALL INSTRUMENTS
HALL AND FAIRFIELD
728 FORT — 385-8342

77 MOTORCYCLES

SALE!!
1970 SUZUKI
Demonstrators, 250, 350, 500 cc. All low mileage bikes. Full warranty.
— We want your trade-in

FREDERICK MOTORCYCLES
3400 Douglas 383-0823

CYCLE CENTRE

Yamaha DTI Enduros
Now in Stock

LES BLOW'S MOTORCYCLES
2940 DOUGLAS 384-7843

69 YAMAHA 250 CC, EXCELLENT condition. 382-8034.

1968 TRIUMPH TROPHY. EXCELlent shape. Must sell. 478-5383.

1965 SUZUKI 80, GOOD CONDItion, with extras, $180. 385-8084.

REBUILT 250 YAM., EXCELLENT condition. Offers. 382-5001.

'68 650 B.S.A. GOOD SHAPE. $695. 382-7887.

'65 DUCATI 160 — $85, AS IS. 479-2181

1970 TRIUMPH, 650 CC, AS NEW, $1,150. 479-7547.

'64 HONDA 50, EXCELLENT CONdition. 656-5306 or 384-0333.

77 MOTORCYCLES

MULLINS MARINE

TRADE-INS

70 TRI Bonneville	$1250
70 TRI Bonneville	$1225
69 BSA Thunderbolt	$935
68 TRI "Chopper"	$1195
68 BSA Spitfire	$995
68 TRI Trophy	$895
68 KAW 650 CC	$795
68 BSA 441 CC	$650
68 BSA 441 CC	$635
69 BSA 250 CC	$575
69 TRI 250 CC	$595
66 BSA 650 CC	$735
69 YAM 250 CC	$595
69 YAM 180 CC	$550
68 YAM 125 CC	$425
68 YAM 125 CC	$375
70 YAM 100 Trail	$435
67 YAM 100 Trail	$335

Many others to choose from
30 day warranty

MULLINS MARINE SALES LTD.
925 Yates Street
382-1928

BRONCO MINIBIKES!

Five models priced from $175

DELUXE MODELS

Model TX6 complete with disc brakes, lights, horns, four horse two cycle motor. Hydraulic clutch $345

Model TX7 same as above but with four-speed trans $389.50

These can be licenced for the road.

VIC. LAWN HOSPITAL
834 Johnson 386-8338

Park at the door.

1969 100 CC BULTACO (LOBITO) Trail bike. Excellent condition, helmet. $425 or offers. 592-1567 after 5.

1968 HONDA, 175 C.C. ONLY 1,400 original miles, excellent condition. Price $490. Phone 385-2871 between 6:30-7:30.

1968 YAMAHA 100 CC TRAIL bike, $325 or make an offer. 478-6194

MUST SACRIFICE 1966 JAWA 350. Needs work. $30 down, take over payments. 386-2654.

WANTED AMAL CARBURETOR and exhaust pipe for 200 cc Bultaco Serpa S. 388-2643.

1968 KAWASAKI 175 CC, EXCELlent condition. $350 or trade for car. 479-1176

VICTOR ALLOY TANK, SADDLE and solo seats, excellent condition. Offers. 592-2935.

1969 650 BSA THUNDERBOLT. Excellent condition. $850 or will accept trade plus cash. 478-1869.

'63 TRIUMPH. OFFERS. PHONE 388-5302.

1968 B.S.A. 500 C.C. $650, $190 Glen Lake Road, or phone 478-2202.

CUSTOM B.S.A. 500, $250 WORTH of chrome. $400 or offer. 652-2128, 5-7.

77 MOTORCYCLES

HONDA!

350 c.c. motor Sport
250 c.c. Super Sport
100 c.c Motor Sport
100 cc. Super Sport
S-90 Sport, CT70 Trail,
Z50A Trail, C50 Utility

All Now in Stock!

BROOKLANDS MOTORCYCLE SALES
937 Fort St. 383-5926

1970 Suzuki 250 Scrambler. Low, low mileage, a fantastic buy at $650.

COAST POWER MACHINES
2520 Gov't St. 382-1421

1968 YAMAHA 350. WILL ACCEPT reasonable offer. 384-7647.

1966 650 B.S.A. SPITFIRE MK II Special $650. 478-2073.

78 BICYCLES

BILL'S CYCLES

SUPER SALE

MUSTANGS

Strong, stylish . . . the kids love 'em. We have wide selection of colours to choose from.

Single speed	$39.95
Three speed	$46.95
Five speed	$52.95

BILL'S CYCLE SHOP
1551 Oak Bay Ave.
At Fort St. and
Oak Bay Junction
382-2523

We Peddle Cycles

GOING FAST!
Gents' 3-speed Raleighs, $83.95.
ROBINSON'S
1307 Broad 385-3429

LADY'S BICYCLE, COMPLETELY overhauled and in excellent condition. $30. 592-2907.

RUSS HAY BICYCLE SHOP
2542 Government 384-4722
Where you park at the door!

BOY'S 3-SPEED RALEIGH CHOPper bike, only 1 month old. Phone 385-3616.

WANTED—SMALL BICYCLE IN good condition for 6 year old boy. Phone 743-2666 after 7.

BOY'S BICYCLE, 3-SPEED Triumph, perfect condition. $35. 479-5910.

GIRL'S 26" SPEED KING BIcycle. $25. 477-4227.

BOY'S 3-SPEED BICYCLE, EXcellent condition, $50. 385-9647.

ONE PEUGEOT 10-SPEED, $70. 478-6706.

BOY'S 26" BIKE, $15
383-4608

80 BOATS AND MARINE

PEARSON'S

OVERNIGHT CRUISER

18' Peterborough, cuddy cabin, 55 h.p. outboard Chrysler, factory built tandem trailer and full top $1995

Ski Special

14'4" Deep V 45 h.p. with sleeper seats, 800 lb. factory-built Road Runner trailer. Was $2795 NOW $2295

LUXURY

17' Islander, 105 h.p. outboard Chrysler, full top, sleeper seats and side pockets. 1200 Road Runner factory-built trailer. Was $3950 NOW $3295

THE ULTIMATE

19' Grew. A top line model. 155 h.p. OMC. Top can be made to owners specs. Was $7850 NOW $6850

3388 Douglas 386-3421

MULLINS MARINE

SPECIAL

New 17 ft. Las Vegas Deep Vee de luxe model with ride guide steering bow rail, etc.
New 50 H.P. Mercury electric.
New E-Z loader trailer. Controls, battery, etc. Reg. $3749. Special $3180

See this de luxe unit now at

MULLINS MARINE SALES LTD.
925 Yates Street
382-1928

RENT A BOAT
At Harbor Boat Rentals
$2 Per Hour
Includes Gas, Rods, and Tackle.
Right across from the Empress
Phone 383-6824 for Res.

BASIC MATERIAL for 7'11" SABOT sailing boat only $37.
SAANICH LUMBER YARDS
3041 DOUGLAS ST. 385-2486

ALL BAY MARINA
Evinrude Dealer
Sales—Parts—Service
2238 Harbour Rd., Sidney 656-3167

4 BRYDON BOY FLOATS, 1'x2½" diameter, as new. COST $4.75 each Total price, $9.50. 642-3232.

CAL 25, COMPLETELY EQUIPped for cruising. $7,750. 479-1286.

21 FT. CRUISER, BRYANT HULL, no motor. $750. 382-1945.

LARGE BOAT TRAILER NEEDS work. Offers. 479-5973.

17' CLINKER LIFEBOAT HULL, in good condition. 656-1675.

NEW 8' PLYWOOD DINGHY. Ready to paint. $45. 384-8881.

8 FT. CAR TOP PUNT, $35.
478-2955

16 FT. BOAT — 35-H.P. JOHNSON motor and trailer, $500. 478-5605.

1959 MERCURY 70-HP, AS IS, AND new Johnson controls. 478-4413.

TWO KAYAKS, $16 EACH
478-3080.

22' V8 V-DRIVE CABIN CRUISER, excellent condition. 477-4668.

36 FT. CABIN CRUISER, $3,500 down, take over payments. 385-8302.

NEW 8 AND 10 FT. FIBREGLASS boats. 81 San Jose Ave.

22-H.P. MERCURY WITH CONtrols and gas tank. $225. 384-9806.

80 BOATS AND MARINE

OAK BAY YACHTS

14'6" Aluminum runabout, 50 h.p. Merc. Custom trailer. Asking $1,250.00

15'3" Thermoglass, 40 and 18 h.p. Evinrude, Custom trailer. Asking $1,995.00

19' Carsley, 65 h.p. Merc. and 9.8 Merc. troller. Ready for fishing. Asking $2,795.00

14'6" Thermoglass, 60 h.p. Johnson, camper top, trailer, Skiing anyone. Asking $1,350.00

"AT THE MARINA"
1327 Beach Drive 386-3488

USED OUTBOARD MOTORS

3 h.p. Johnson '64 $95
18 h.p. Johnson '64 $265
33 h.p. Johnson '65 manual $325
15 h.p. Johnson, '56 elec. (as is) w-controls $95
6.6 h.p. Chrysler '68 $225
9.9 h.p. Chrysler '69 $280
3.5 h.p. Scott '64 $75
20 h.p. Westbend '66 $225
45 h.p. Chrysler '67, long $425
7 h.p. Seagull. long $125
500-lb. Used Trailer $75

COAST POWER MACHINES (1961) LTD.
2520 GOVT. ST.
382-1421

BARGAIN FOR QUICK SALE—Leaving province. Newer 16-ft. cedar strip planked inboard cabin boat, custom built, fishing unit. Built by professional boat builder for own use. A complete unit. Cash or trade for small quality items. 592-7681 for details. Also have fine '62 Cadillac and sport salmon fishing equipment for sale.

"SIMPLEX" GURDIES COMPLETE with hydraulic motors, valves, tank with filter and flow divider, also pump with magnetic clutch, all 3 units connected ready to install, from stock.
SMITH BROS. FOUNDRY & MACHINE WORK LTD.
632 Pembroke 384-1625

SEE US FOR MANY ITEMS USED in finishing your boat. Propane equipment, marine toilets, vinyl covered ceiling panel, interior prefinished plywoods, water tanks, pumps, 12 volt lighting fixtures, formica arborite, insulation, dinette hardware, dinette cushions available on order. S. J. Peden Ltd., 2855 Quesnel St. 386-3464.

MUST SELL, 45 FT. X 14 FT. beam schooner. 40-horsepower auxiliary. Real family boat. $10,000 or make an offer. 10 ft. 6 in. x 5 ft. deep-vee runabout, $95. Also '69 20-horsepower Mercury motor, $395. 479-1144.

16' OWENS FIBERGLAS, 85 AND 9.8 Mercurys, Gator tilt trailer, full canvass top, life jackets, ladder, paddles, cruiser tank, ski bar, etc. Ready to go, fish or ski. $2,600. 385-3769.

REPAIRING YOUR BOAT? CALL AT PELAGIC PACIFIC IND. LTD. for all your fibreglass needs.
386-1811 4 Huron St.

SMART-LOOKING 14-FT. FIBREglass with one 50 h.p. Merc. and one 5½ h.p. Johnson. Both with controls and tank. Full canvas top, tilt trailer, cheap. 656-2346.

1— Rebuilt 60 h.p., V-8, Fully marined.
1— Rebuilt Chrysler Crown.
ORR MARINE
31 Erie St. 382-5813

14 FT. 6 IN. SKI BOAT, TILT trailer, 40 horsepower '67 Evinrude, like new. Lifejackets, oars, rod holders. All in excellent condition. Offers 479-6643.

20'X54' FULLY ENCLOSED ALUminum boatshed, fibreglass plywood pontoons. Wired, work bench, locker. $2,750. 656-2106.

BOAT TRAILERS, WINCH, ROLLERS, CABLE, TILTS, LIGHTS. AL'S, 214 DUNDAS, 383-6233.

12' ALUMINUM BOAT. RIDE Guide steering, 22 h.p. motor, windshield, $425 or reasonable offer. 388-5095.

21-FT. INBOARD CRUISER — ENclosed head, sink, etc. Ready for cruising. Any reasonable offer. 386-9572.

20' GLEN-L CABIN CRUISER, NEW 50 h.p. Mercury. Table, sink, head, depth sounder. $2,500. Phone after 5 382-5378.

36' TROJAN, 1969, DUAL CONtrol, command bridge, 200-h.p. Chrysler, sleeps 6, $14,000 or nearest offer. 385-7433.

PRODESTO — MARINE IND.
Marine hardware and accessories. Instruments and propulsion systems.
939 Johnson 383-5612

1969 20-H.P. SHORT SHAFT MERcury, used 3 hours, $475 or near offer. 656-2110.

18' MOULDED HULL CABIN cruiser, twin outboards, trailer. Ideal family boat. 383-1579.

14' CLINKER, 9½-H.P. INBOARD with transmission, $150. Phone 592-9146.

MOVING EAST. MUST SELL 14' Peterborough boat, good condition. $150. 383-4477.

BOAT, TRAILER, WILL TAKE 14' boat, spare wheel and tire. Reasonable. 477-5746.

FOR CHARTER, FULLY equipped cal-25. $225 weekly. Phone Charlie Pash, 748-9468 or 748-8311.

15' PLYWOOD CABIN, WITH 18 h.p. Johnson outboard and trailer, $395. Terms $18 a month. 656-1675.

NEW 8-FT. FIBERGLAS DINGHY, $125. Ideal cartopper or tender. 656-2020.

18 HORSE POWER EVINRUDE, 2 tanks, excellent running, $350 or near offer. 656-2110.

12' CLINKER BUILT BOAT, 5 horse Briggs and Stratton, in good running order. 656-3725.

JENKINS MARINE
Boat moving, repairs, fibreglassing
479-2244 477-5943

1965 JOHNSON 9½ H.P. COMpletely overhauled, excellent condition. 479-....

WANTED: USED AND DAMAGED boats. Silverwood Boat Brokers. 656-1675, day or evenings.

SMALL CRUISING YAWL, IN good shape, galley, inboard, sleeps 2, anchor, etc. 382-3475.

12' CANOE, BRAND NEW, $150. 8' Sabot, offers. 13' O.K. dinghy, $300. 479-2803.

FISHERMEN — 12 FT. PLYWOOD boat, outboard, factory trailer. 477-1550.

WANTED: GOOD 14' DEEP V, fibreglass, medium size motor and auxiliary, factory trailer. 592-2855.

18' SAILBOAT FOR SALE. NEEDS some work. Best offer to $150. 479-....

DON'S BOAT TRANSPORT
Bonded and Insured
479-1014

28 FT. CABIN CRUISER, GREY marine, 4 bunks, sink, head, phone. 748-8377 Duncan.

1963 85 HORSEPOWER PERKINS diesel, 3 to 1 reduction. Best offer takes. 384-1309 after 6.

WANTED—USED 15 TO 17-FT. fibreglass inboard, outboard. Phone 743-2184.

FIBREGLASS MOLDS BUILT BY professional builder by contract. Phone 385-7243 after 7 p.m.

IMMACULATE CAL 25, FULLY equipped for cruising. Offers. 658-5754.

16' SEABABE, $395. TERMS $18 A month. 656-1675.

TRI-MARAN 16', $400.
Phone 592-7488.

18 H.P. JOHNSON, 2 TANKS, excellent condition, $175. 479-3877.

80 BOATS AND MARINE

1970 EVINRUDE PRICES SLASHED

		Reg.	Sale
1½		$162	$139
4	H.P. Weedless	$260	$219
4	H.P. Right angle	$265	$225
6	H.P.	$392	$329
9½	H.P.	$523	$439
18	H.P.	$620	$519
25	H.P.	$695	$589
33	H.P.	$750	$629
33	Elec.	$851	$719
40	H.P.	$850	$719
40	Elec.	$956	$799
40	Lark	$1078	$911
60	H.P.	$1383	$1169
85	H.P.	$1723	$1449
115	H.P.	$1923	$1629

SUPER SALE
ONE ONLY

17' STARFIRE Vee express Cruiser — A super de luxe sports boat that looks and performs like a champion. Powered by 130 H.P. Volvo sterndrive. Regular price $4895

Cash price
$3599

USED PACKAGES

12'6" Glasscraft Runabout powered by new 1970 Evinrude 18 h.p. with 2-year warranty. 700 lb. Explorer trailer.
SALE $999

14' Thermolite Runabout, with 50 h.p. Evinrude electric 800 lb. trailer. All in immaculate condition.
SALE $999

16' Traveller with full top and many extras. Powered by 75 h.p. Evinrude electric. 1000 lb. tilt trailer.
SALE $1199

OPEN THIS FRIDAY NIGHT TILL 9

Bank rate financing, trades welcome.

VICTORIA'S MARINE SERVICE CENTRE

OAK BAY MARINE SALES AND SERVICE
Oak Bay Marina 384-4141

WOODWARD'S

CLEARANCE OF OUTBOARD MOTORS

(Limited Quantities)

JOHNSON

20-H.P.—Manual, short shaft. $510. Five only.
33-H.P.—Manual, short shaft. $605. Three only.
40-H.P.—Manual, short shaft. $685. Five only.
40-H.P.—Manual, long shaft. $710. One only.
40-H.P.—Electric, long shaft. $795. Two only.
60-H.P.—Electric, short shaft. $1,100. One only.

CHRYSLER

20-H.P.—Manual, short shaft. $510. One only.
45-H.P.—Electric, long shaft. $850. One only.
55-H.P.—Electric, long shaft. $1,060. One only.
70-H.P.—Alternator Electric, long shaft. $1,250. One only.

CLEARANCE OF BOATS

12' Thornes Cartopper — $180. 7 only.
12' Thornes Cartopper — $240. 6 only.
14' Thornes Cartopper — $290. 3 only.
14' Thornes Cartopper — $280. (Slightly damaged). 1 only.
14'4" Hourston — $799. 1 only.
15'6" Hourston — $1,050. 3 only.

Convertible tops for 15'6" Glasscraft, 1969 model and back, $119.00 — not installed. 4 only.

Use Your Woodward's Charge Account

WOODWARD'S MAYFAIR

BRITISH SEAGULLS

Forty Featherweight, 3¾ h.p. $169
Forty-Plus, 6¼ h.p. $189
Silver Century, 10¼ h.p. $265
All models in stock
VIC. LAWNMOWER HOSPITAL
834 JOHNSON ST. 386-8338

PEARSON'S

Victoria's exclusive Chrysler dealer. Instant service — WE DO IT NOW!!

PEARSON'S
3388 Douglas 386-3421

RENT-A-CANOE
Bosun's Locker
386-1308

CRUISER-WORK BOAT OR FAST Fisherman, 25'x9' shipyard built by Winfen. Has to be seen to be appreciated. Only 8 years old and one owner. Now at Cowichan Bay. Will demonstrate on request and furnish transportation. All offers considered. 384-4377.

30' MONK DESIGN, FAMOUS "Duchess" class, shipyard built, yellow cedar on oak with mahogany antique. 210 h.p. 5 years. Live aboard, $8,500 now. $11,500 after refit including radar. 656-3086 late evenings.

PHILBROOK'S SHIPYARD LTD.
656-1157.
For fast marine repairs and service.

27' CUSTOM BUILT CRUISER. Immaculate, planked, F.B., F.W.C. 327 G.M. marine, only 400 hours. Fast Seaworthy, sleeps 4-6. Shelter kept. Bargain at $8900. Private 382-8863.

MUST SELL, 25' NAVY WHALER, 2 bunks, stove, toilet, 25 h.p. Grey Marine, very nice for a fisherman. $1350 or make an offer. 479-8053 or 477-1643.

SHIP CHANDLERS (Mcquades)
Special!! Valvoline Outboard Motor Oil 24 qt. case. Reg. $22.50 now $13.50 per case.
1252 Wharf 383-1141

PROPELLORS
Re-pitched, repaired and balanced.
ORR MARINE
31 ERIE ST. 382-5813

15½' FIBERGLAS BOAT, 40-horse Johnson motor, electric start trailer. All new. Can be seen at 930 Sluggett Rd., Brentwood.

80 BOATS AND MARINE

CANOE COVE MARINA LTD.
SWARTZ BAY
SIDNEY, B.C. — 656-3915

17' BRANDLMAYR runabout, 80 H.P. Evinrude, good ski or fishing boat $1450

21' GLEN-L cabin cruiser, 65 H.P. Merc, enclosed head, galley, sleeps 4 $2550

23' CHRIS WEEKENDER, 185 H.P. Interceptor, sounder, sniffer, new canvas, only 20 hrs. since engine rebuilt $4650

27' SEMI-DISPLACEMENT, 230 H.P. F.W.C. Crusader, sleeps 4. Full galley, etc. $8950

29' GRENFELL, 250 H.P. Ford V-8, phone, sounder, hydraulic steering, dinghy, boat is in very good condition $10,950

32' CHRIS CRAFT Sea Skiff with Command bridge, twin 185 H.P. F.W.C. Chrisses, phone, sounder, automatic bilge pump, and many other extras $18,950

40' DUAL CONTROL FLY BRIDGE CRUISER, twin 280 H.P. Chrysler Commander's. This boat has every extra you can think of and many others. Asking $35,000

45' BRIDGEDECK, Twin 4-51 G.M. Diesels, phone, sounder, shower, stereo. Any offer considered. Must sell. Owner transferred East.

50' Tri-cabin cruiser with command bridge, rebuilt G.M. Diesel, phone, sounder, auto pilot, furnace, bathtub, generator, sleeps 8. Many other extras. Reduced to $35,000

Challenger 37' and 41'
Westporter 41'
Motor Yacht 48'

17' Cabin Day Boat (Carvel planked) Briggs — air cooled $800
18' OB 40 h.p. Johnson electric fully equipped, convertible top — 3 h.p. trolling motor, etc. $1500
21' Day Cruiser — 50 h.p. F.W. cooled Kermath $2500
19' Brandlmayr — 80 h.p. Volvo $2950
21' Fibreglassed Branndlmayr. 100 h.p. Interceptor I-O F.W.C. $3500
30' Wooden sloop — Stainless rigging. Egyptian cotton sail, Universal Marine Auxiliary. $6600
24' Brandlmayr fibreglassed Cello finish. 150 h.p. OMC, complete with dinghy $7500
25' Bridge Deck Express (fibreglass) 210 h.p. F.W. cooled Interceptor $11,500

MANY MORE TO CHOOSE FROM AT OUR FLOATS

CLARK BROS. MARINA — THE HOME OF THE PORTACRUISER — THE FIBREGLASS SEA GOING HOUSE BOATS— on display at our floats.

M M M M M M M M M M

TOP VALUE NOW FOR TRADES!

AT VANCOUVER ISLAND'S VOLUME MARINE DEALER
MERCURY MARINE SALES AND SERVICE

Trade Now To Fiberform Quality!

Top value for Glascraft, Double Eagle, Islander, Traveller, K & C, Unit Trade-Ins!

Buy a Fiberform Quality Unit Now!
14' to 24' in stock
Outboard or Inboard-Outboard Models!

MERCURY MARINE SALES & SERVICE

736 Cloverdale Ave. 385-8922

M M M M M M M M M M

WANTED: 12 TO 18 H.P. OUTboard. Good condition. 592-4601.

80 BOATS AND MARINE

VAN ISLE MARINA

NEW LISTING

23-ft.—'CUB' SLOOP, in top condition, 6 H.P. Evinrude, 3 dacron sails, boom tent. Ideal cruising-racing boat for 2. Ready to sail away for only $3,500.

36-ft.—THUNDERBIRD sloop, 10 H.P. Johnson, 3 Millier dacron sails, fully fiberglassed $5,250

27-ft.—CHRIS CRAFT, choice of 2, one is twin screw $9,500

36-ft.—BRIDGEDECK cruiser, double cabin $5,750

32-ft.—TRUNK CABIN, 82 H.P. Gray, oil stove $6,750

24-ft.—SEDAN, sleep 4, needs motor work $6,750

36-ft.—FLYBRIDGE, 215 H.P. Interceptor $8,500

21-ft.—BRYANT, sleep 2, Volvo IB-OB $3,500

28-ft.—TROJAN, command bridge, sleep 6 $14,000

32-ft.—GRENFELL, immaculate $20,000

These and many other fine boats are for sale at our docks. See Steve Dickinson or Geoff Simpson for more details.

SKIPPERED CHARTERS BY MONTH, DAY OR WEEK.

VAN ISLE MARINA LIMITED
Tsehum Harbor Sidney, B.C.
656-1138

Z-Spar Marine Varnish has the Ultra-Violet Shield — Schaefer quality Yacht Fittings — Code Flag Glasses and Melmac Galley-Ware — Deck Shoes — Bushnell Optics and Sunglasses — Avon Dinghies and Life Rafts — Safety Equipment — Charts and Navigational Aids.
BUILDERS — HAIDA 26 RACING - CRUISING SLOOPS.

MAYHEW & STRUTT LTD.
2300 Douglas — 386-7704

NEW 8-FT. PRAM DINGHY, $50. Marine blue, yellow cedar. 388-4839.

92 SPORTING GOODS

Summer Hockey School

SKATES
New Used

For any hockey need it's
RAY'S SPORT CENTRE
1692 Douglas St. 385-6312

WEBLEY'S — 455, MARK—V, $30; 38 M and P, $35; 22 — 9 in. target S-A, $30; 38 — infield commando, $35; — 1¼ in. Ferry Survival, $15 — all for $140. 385-7346.

PLASTIC FLASHERS 50% OFF
Roller Skates 20% OFF
ROYAL COACHMAN TACKLE
1225 Gov't 384-5032

HUNTING COHOS
See our terrific tacle
PEETZ SKI and TACKLE
574 Johnson 383-3652

LADY'S MATCH SET GOLF clubs. Suitable for beginner. Also odd clubs. Corfam golf shoes, 7½, worn once. 386-2631.

GOLF CLUBS AND BAG, 5 IRONS, 2 woods, good condition, $45. 592-4800.

LUGERS — 9 M.M. — 8 IN. barrel, $185., 2nd 9 m.m. 4½ in. barrel, $150. Both $300. 385-7346.

ARCHERY EQUIPMENT — BOW, aluminium arrows, many extras. 386-9720.

30.30 MARLIN, EXCELLENT CONdition, $110. 385-3586, after 6.

J VALVE, FINS, BACK PACK, lead weights. 479-1997.

177 CALIBRE CROSSMAN PELLET target pistol, as new, $30. 388-4639.

WANTED: A 12 GAUGE SHOTGUN reloading outfit. Phone 478-1632.

ROBINSON'S for ARCHERY
1307 Broad St. 385-3429

Winning Contract

By HOWARD and BEE SCHENKEN

BRIDGE QUIZ

North-South vulnerable, the bidding has gone:

Let's say you are South. What would you call next with each of the following hands?

1.
♠ A Q 5 ♡ K 7 5 4 3
◇ K 10 2 ♣ K 7

2.
♠ 9 5 3 ♡ A K 7 4 2
◇ A ♣ Q 10 8 6

3.
♠ 9 4 ♡ A Q 9 4 3 1
◇ A K 7 ♣ K 8

4.
♠ 8 4 2 ♡ A K J 6 3
◇ K 9 ♣ Q 10 3

5.
♠ A 2 ♡ K Q J 5 3
◇ A 10 6 ♣ K J 7

ANSWERS TO BRIDGE QUIZ

1. Two notrump. Our partner is likely to have at least 9 or 10 points. If he has anything more than a minimum, there should be 26 in the combined hands, and that number is normally enough for game at notrump.

Our hand is surely worth a free bid over two spades, yet the heart suit is not rebiddable and a double of the non-vulnerable opponents would hardly be likely to yield a penalty large enough to compensate for the loss of a vulnerable game. Therefore the best solution is two notrump.

2. Four clubs. In terms of high cards our hand represents a minimum opening but nevertheless it is very powerful in support of a club call, expecially as the bidding suggests that partner may well have a singleton spade. Therefore it is better to overbid slightly by raising to four clubs rather than to bid only three clubs, which North might construe as merely competitive.

3. Four hearts. If East had passed North's bid of two clubs, our hand would surely have been worth a jump-rebid of three hearts. Therefore, it is advisable to make a jump rebid in the actual sequence, albeit of necessity one range higher. We assuredly do not want to be passed out at three hearts.

There is some risk of finding partner with a shortage of hearts but this has to be accepted.

4. Three clubs. Notice that the tactics employed are different from those that would be followed in an uncontested auction. In this last case the normal move would be to rebid the five-card heart suit rather than raise clubs with only three of them. In a contested auction the general shortage of bidding space makes it preferable to raise a suit in which a reasonable fit is known to exist rather than rebid a suit that partner may be unable to support.

5. Three spades. With 18 points in high cards, and the expectation of 9 or 10 in partner's hand, we surely belong in game, but the best contract is uncertain. It could be either four hearts (if North can support the suit), three notrump (if North has a spade bolster), or five clubs.

The best way to explore these possibilities is to cue-bid the opponents' suit. The cue-bid ensures that North will not pass short of game.
that North will not pass short of game.

(A Bell-McClure Syndicate Feature)

92 SPORTING GOODS

SWIM FINS, MASKS, SNORKELS. BEST SELECTION IN TOWN. SCUBA SHOP 832 FISGARD ST.

30.06 PARKER-HALE HUSSAR, new, 2½X Bushnell, $126; 30.06 Brno, new, 4X Bausch & Lomb, $149. 384-6716.

93 STOVES and FURNACES

24" TAPPIN GURNEY COLOR range, $99. 30" model, $160. 30" hood fans, $18. 388-7331.

30" KENMORE GAS RANGE, 4 burners, 10" grill, oven, $45. 592-4589.

OIL SPACE HEATER, STAND, $10; apartment range, $7, both working. 384-4994.

TO SELL — OIL RANGE, CYCLOS burner, stand and barrel, excellent condition, $60. 478-2379.

40" RANGE, TOP CONDITION, offers. 478-1498.

WESTINGHOUSE 40" ELECTRIC range, $25. 382-8051.

MCCLARY EASY WHITE STOVE, 30" automatic oven, $150. 479-4301.

30" VIKING STOVE, GOOD WORKing order, $30. 479-6815.

96 CAMERAS, SUPPLIES AND PHOTO FINISHING

THE BEST COLOR
THE BEST PRICE
THE BEST SERVICE
—that's what you get when you bring your color processing to Victoria Photo Supply on Douglas Street. BIG jumbo prints, sparkling true-to-life color, from 12 exposure roll only $2.99 — 20 exposure roll $4.49. Two-day service from
VICTORIA PHOTO SUPPLY LTD.
1015 Douglas St. 385-3458

ELECTRIC EYE CAMERA SERVICE
Camera Clinic
On the spot repair
FREE ESTIMATES
OPEN TO 9 P.M. FRIDAYS
1006 Broad St. 386-0333

35 M.M. CAMERA PLUS TELEphoto lens, projector, screen, gadget bag, etc. Open to offers. 382-5041.

PENTAX SPOTMATIC WITH new 1.4 lens and case, $300 cash. 478-2793 anytime.

8 M.M. RONDO MOVIE CAMERA with floods. 385-8272, 12 to 4 p.m., Sunday only.

35 M.M. ELECTRIC EYE CANON Camera, $35. 478-6151.

PENTAX SPOTMATIC, CASE, 1.8 lens, as new, $175. Phone 477-1550.

2¼X3¼ LINHOF, 3-ROLL BACKS, 4 lens, accessories $1,000. 478-1046.

97 FURNITURE

MEL'S MEL'S MEL'S

UNFINISHED FURNITURE

7 DRAW. DRESSER $34.50
STUDY DESK $29.50
BOOKCASE $19.50
5-DRAWER DRESSER $29.50

MEL'S BARGAINS
823 PANDORA AVE. 384-3152
Opposite B.C. Hydro
MEL'S MEL'S MEL'S

THIS IS NOT A GIMMICK
We have taken over a storeful of furniture, which has been closed for six months. We are selling all the merchandise on Saturday, Sunday and Monday Dealer cost, plus delivery. Sale at 9781 Second Street, Sidney, B.C. Terms on approved credit, starting at 9 a.m., August 1, open till 10 p.m. for these three days only. This store will re-open approximately August 15.
SILVERWOOD BOAT BROKERS

KILSHAW'S AUCTIONEERS
Buy — Sell
CASH
Guaranteed Appraisals
1115 Fort 384-6441

CHINA CABINET 5¼X42"X15", finest walnut import, $95. Also double door imported antique walnut cabinet 30" high by 40" by 20", $75. Both as new.

BED DAVENPORT, UNUSED (½ price) $87.50. Phone non-resident owner at 642-3232 or write P.O. Box 569, Sooke.

— FURNITURE ON DISPLAY

3-ROOM SUITE GOING AT REDUCED PRICES. MAY VIEW AT 405 GRENADA COURT, 1233 FAIRFIELD ST., OR PHONE VICTORIA FURNITURE GALLERY 721 JOHNSON 384-4362

PAY CASH AND SAVE
See Our Ad Under Miscellaneous
PANDORA FURNITURE LTD.
NEW AND USED FURNITURE
1050 PANDORA AVE.
383-6319

HIDE-A-BED AND MATCHING chair, turquoise, new mattress. Asking $85. Brown chesterfield, asking $20. Both suitable for rumpus room. Offers 385-9493.

CLEANING
Upholstered furniture and carpets cleaned and demothed in your home. For Free Estimates Call Ambassador Home Service. 382-5532

FURNITURE REUPHOLSTERY
For samples and free estimates in your home call J. Worden or G. Hodgson. 382-5111. Standard Furniture. 737 Yates

BLOND BEDROOM SUITE, complete, $100; blond TV, stereo combination, $100; rocker, $15. 384-8776.

GET AN OFFER
LUNDS AUCTIONEERS
926 FORT 386-3308

WE BUY YOUR FURNITURE, household goods, pictures, tools, etc. Best cash prices. 386-0162.

DANISH UPHOLSTERY
Estimates—Delivery—Pickups Free
Phone 652-1591 Anytime

THE BRITISH UPHOLSTERY SHOP
561 JOHNSON ST. — 385-2222
Round needle point stools, walnut.

KING SIZE DANISH BEDROOM suite, linen and spread, as new, $450. 592-4738, 477-5171.

2 CONTINENTAL BEDS, BOX spring mattress, 39", 6 legs. 2278 Dalhousie.

CHESTERFIELD SUITE, GOLD nylon brocade, new, $395 or best offer. 201-450 Dallas Rd. 384-8824.

SIMMONS SINGLE BOX SPRING and mattress, excellent condition, reasonable. 478-6182.

KITCHEN SUITE, ARBORITE table, 4 padded chairs, $20. 385-8548.

SELLING HOUSEHOLD EFFECTS. TV, stereo, etc. 592-0833, after 6.

ENGLISH OAK ROLL-TOP DESK. 477-6359.

ARBORITE DINING ROOM SET with buffet. 477-8017.

SINGLE BED, COMPLETE; AND twin bedroom suite. 478-1828.

WALNUT SINGLE BED, COMplete, very good condition. 592-7755.

BEDROOM SUITE, WALNUT TONE 652-1401

98 TV, STEREO, RADIO SALES AND SERVICE

CITY WIDE
TV SERVICE

Specializing in color or black and white. Service calls $4.50.

RENTALS
As low as $7 monthly. Free delivery. Call 9-9 daily.

CITY CENTRE TV
658-8385

TV RENTALS
for as low as $7 per month. Weekly rates also available.

KENT'S LTD.
742 Fort 2408 Beacon Ave.
383-7104 656-3722
Victoria Sidney

NINETY-SEVEN—
AM-FM KUBA STEREO COMBInation unit with built-in bar, mahogany cabinet, $235. 386-4745.

23" ADMIRAL DE LUXE TV, walnut, in new condition. Phone 388-6035.

SANSUI COMPONENT SET, $800. Phileo record player, $75. Both brand new. 383-8027.

ELECTRON
TV rental, sales, service
100 W. Burnside Rd. 383-5432

1970 PANASONIC COMPONENT stereo with speakers, $225 or best offer. 479-6253.

98 TV, STEREO, RADIO SALES AND SERVICE

SPECIAL CLEARANCES on 1970 Admiral Color TV . . . 25" Consoles from $599. Butler's, 1720 Douglas St., Victoria, B.C.

TV RENTALS
The Best TV Rental Service
From as Low as $7.00 Per Month
PHONE TODAY 385-2435
MAIS FURNITURE
1821 Cook Street

JUNE TV
Rental special — 21 portables at $10 per month.
Butler Brothers Supplies Ltd.
1720 Douglas Street

BUY A BEAUTIFUL TELEFUNKEN STEREO NOW AT REDUCED PRICES
ATLAS STEREO CENTRE
764 FORT 385-2712

TV RENTALS AND REPAIRS. Used TVs with a full year service guarantee, $40 up. Carnaby TV Shop, 536 Yates St. 658-8353

LOVELY WINDSOR RADIO AND record stereo, 25 in. Fleetwood console T.V. Music and movie control. Can be seen at 1846 San Juan, Saturday and Sunday.

ADMIRAL CONSOLE 23 IN. T.V. excellent working order. 477-5329 between 5-8 p.m.

SONY 4 TRACK STEREO TAPE recorder with accessories and tapes. $200. 383-6320.

KILNERS TV SERVICE
Calls $4.50 592-4315 anytime

99 GROCERIES, MEAT AND PRODUCE

HARVEY'S MEATS

HARVEY'S LEAN CORNED BEEF 89c lb.

RED BRAND RUMP ROAST 99c lb.

BONELESS CUBE STEAK $1.29 lb.

FREEZER SPECIALS
SIDES OF PORK, LB. 53c
STANDARD SIDES OF BEEF 65c lb.

Budget terms Available
Turn in to our free parking lot while shopping

HARVEY'S
2709 Quadra St. 383-2081
CLOSED WEDNESDAYS

EXTRA SPECIAL

HINDS, cut wrapped and frozen 69c lb.

TOP SIRLOIN STEAK 6-oz., boneless 49c ea.

COTTAGE ROLLS 65c lb.

Budget Terms Available

ALBERTA MEAT DISTRIBUTORS LTD.
1811 Cook St. 383-3012

THE WAREHOUSE WHOLESALE food distributors, 47 Songhees Rd. First turn left—100 feet past—Johnson St. Bridge, prices effective Mon. Tues. Wed. Open to the public daily 9 a.m. to 9 p.m. Open Saturday 'til 6 p.m. We reserve the right to limit the quantities. Canada Choice Lean Chuck Steaks 59c lb.; extra lean ready to eat cottage roll 69c lb; large roasting chicken, oven ready, utility 5 to 7 lbs. each, 39c lb.; bacon, lean, sliced, rindless, 49c lb.; Robin Hood flour 20 lb. bag $1.19; farm fresh Grade A eggs, med., 37c dozen; Arctic Power detergent, king size 5-lb. box $1.29; Pacific milk, 2 tall tins 29c; lettuce, No 1 large heads, 10c each; No. 1 new potatoes, 10-lb. shopping bag 49c.

GRANTS QUALITY MEATS

Fully guaranteed red or blue brand Alberta beef
Cut, wrapped, frozen
Free delivery

Front quarters, 54c lb.; hind quarters, 74c lb.; Sides of beef, 64c lb.

Extra lean sides of pork, 65 to 70 pounds, 49c lb.

Phone Frank Spiller, 388-7483
Evenings 478-2820

FREE LOCKER
with sides of beef for 3 months—with fronts of beef for 1 month.
ALBERTA GRAIN-FED BEEF
RED AND BLUE BRAND
CANADA CHOICE
CUT, WRAPPED AND FROZEN
SIDES OF BEEF 68c lb.
HINDS 80c lb.
FRONTS 56c lb.
SIDE OF PORK 49c lb.
LAKEHILL FRESH MEATS
3962 Quadra 479-6433
FREE DELIVERY

10 LBS. GROUND BEEF $7.00
10 LBS. BEEF SAUSAGE $4.90
10 LBS. PORK SAUSAGE $7.90
10 LBS. PORK CHOPS $9.00
10 LBS. SPARE RIBS $7.90
10 LBS. BACON $6.50

GRAHAM'S
OAK BAY MEATS
2044 Oak Bay Ave. 386-3208

HOT DOG AND HAMBURGER BUNS
BEST IN TOWN 45c DOZEN
VICTORIA WEST BAKERY
418 CRAIGFLOWER RD. 385-9534

RED OR BLUE BRAND SIDE OF beef, 65c lb. Price includes cutting and wrapping. Super Low Cost Market, 899 Esquimalt Rd., 382-8196. Open till 9 daily

SHOP AT "THE WAREHOUSE," Wholesale Food Distributors, 47 Songhees Rd., first turn left — 100 ft. past the Johnson St. Bridge. Open daily 9 to 9; Sat. till 6 p.m.

VICTORIA BAKERY
It's the bread that makes the sandwich. 15 loaves for $2.87.
822 Yates St., 382-0221

FIRBANK FARM
1180 ROYAL OAK
Farm Fresh Produce and Eggs.
Open Daily 9 a.m.-5:30 p.m.

NEW POTATIOES, AND CORN now ready at Silver Rill Farm, Shady Creek Drive and East Saanich Road. 652-1868.

FRESH FIELD RHUBARB, 15C A pound. Green walnuts for pickling. Four Winds Fruit Farm, 759 Haliburton. 658-5927.

VICTORIA MEAT MARKET
Stretches your food dollar
852 JOHNSON STREET

CUCUMBERS FOR PICKLES OR slicing. 1268 Santa Rosa. Not on Sundays.

LOCAL CORN AT PENINSULA Feeds. Behind the Tasty Spot at Elk Lake. 658-5241.

10 LOAVES $2.25
BETTY ANN BAKERY
302 Island Hwy. 479-2424

MARION BERRIES FOR SALE. Delicious for pies. 384-0963.

MARION BLACKBERRIES. 658-8347.

100 MISCELLANEOUS FOR SALE

4 COATS, SIZES 12-14, ALL seasons; Chanel type suit; skirts. Good quality. Low costs. 384-5444.

G.E. DELUXE AUTOMATIC washer. Excellent condition, $90. 652-2013.

AUTOMATIC TRANSMISSION cooler, heavy duty electrical cable for trailer. 477-8192.

9X12 TENT, INSIDE FRAME, COMplete with pegs, poles and rope. 479-4097.

FIBREGLASS DRAPES, 3W X 84. Mauve flowers on white ground. $12 pair. 382-4868.

BATHROOM VANITY CABINETS, $35 up; kitchen cabinets, any size. 385-4030.

COLEMAN CATELLITIC HEATER, $10; pup tent, $5. 383-4808.

5 GALLON GASOLINE CANS, 1 antenna, bird cage. 384-6002.

SHORT DRAPES, $10 TO $15 A pair. 388-4697.

BRAND NEW GOLD DRAPES. Unlined, ½ price. $17.95. 385-0178.

OLD BUILDINGS TO BE REmoved or taken down. 382-8448.

100 MISCELLANEOUS FOR SALE

L (.) (.) K!
SAVE MONEY!
RENT or BUY FURNITURE

WE SPECIALIZE IN 3-ROOM GROUPS
Choose Your Own Styles and Colours
May include Colour TV, Stereo or Carpet
— YOUR CHOICE —
For as little as $23 per month

VICTORIA FURNITURE GALLERY
"Smiling Boys"
721-723 JOHNSON
Phone 384-4362
Take the Scenic Route to Yates

NEW IN VICTORIA

A NEW SERVICE TO VICTORIA. ELECTRIC FRY PANS CAN BE AIR-BLASTED AND ALL THAT BAKED-ON GREASE REMOVED. ALL YOUR PANS CAN BE MADE TO LOOK LIKE NEW AGAIN. $2.95 AND UP.

STEVENSON'S SHOE CLINIC
622 FORT ST., 383-8615

CHAIN SAWS
Sales — Repairs
Lombard Comango 16" bar $169
Comango Super 16" bar, automatic oiler $199.95

VIC. LAWN HOSPITAL
834 Johnson 386-8338

COLEMAN

Authorized warranty depot
Parts — Service — Fuel

VIC. LAWN HOSPITAL
834 Johnson 386-8338

HOBBIES AND CRAFTS
BILL'S CYCLE SHOP
1551 Oak Bay Ave.
at Fort St. and
Oak Bay Junction
382-2523

FIBREGLASS MATERIALS

Open Sat. 9 a.m. to 1 p.m.
RESIN $6.95 GAL.
Plexiglass — epoxy resin and paints. All types of foams. Fiberglass panels all at the lowest prices.
PELAGIC PACIFIC IND. LTD.
4 Huron St. 386-1811

BARGAINS IN NEW, USED, estate and antique. In jewellery, clocks, watches, ornaments, TV sets, radios, record players, vacuum cleaners, polishers, furniture, small appliances, Morgen Agencies, 895 Esquimalt Road. (Just across from Maverick Markets).

NEEDLEPOINT CHAIR, $12.50; autographed etching Elbert Hubbard, $12; ½ size violin, $10; coffee table, $12; high back step stool, $9; handmixer, $2.50; lamp, $4.50; packing case, $2; 2 card tables, $2.50 and $1.50; drawing board, aluminium camping saucepans. 383-9739.

OLDER SOLID OAK DESK, double pedestal with typewriter storage in top, needs refinishing, also matching chair, $50; chrome table and 4 chairs, $18; 2 36" bookcase headboards, $15; tangerine plastic bamboo drapes, $5; 36 Readers' Digest condensed books, 30c each. 477-5395.

9X12 CABIN TENT, $60; WASHER and dryer (Easy) de luxe, perfect running condition, $150 will take both; 1 24" lawn sweeper, like new, $10; boy's bicycle, 3-speed Triumph, perfect condition, $35; 40 ft. of Triang-Hornby train track, switches, cars, and locomotive, $35. Call 479-5910.

KITCHEN AIDE DE LUXE PORTable dishwasher, avocado, with cutting board top. Used only 6 months, excellent condition. Terms available. CONTINENTAL HOME SUPPLY, 851 Johnson.

BRIDES BASKET, BRASS KETTLE and stand, iron darky bank, coronation china Canadiana. Mill Bay Trading, corner Cobble Hill Rd. and S x Island Highway, at Mill Bay. 743-2800.

9X12' GREEN PROPYCEL RUG TV, vaporizer, Ouija board, pressure cooker, several small handbags, 2 men's wool sweaters (38-40), white wool evening stole. All good condition. 592-6851.

BANJO, $50; TV, $35; STEREO AM-FM console radio-record player, $100; air brush compressor, regulating tank, 3 air brushes with lots of new spare parts, $100. 478-3886.

HAVE PURCHASED KENMORE washer and dryer would like to sell Westinghouse custom washer, $65. Kelvinator dryer, $55, $110 for pair or best offer. 656-3525.

PROFESSIONAL HAIR DRYER, $110; shampoo chair, $35; hair washing basin, $15; rifle 32 special, $50; Zenith Transoceanic radio, $50; accordion 120 bass, $125. 478-3893.

GM RADIO, REAR TRUCK bumper, heavy duty plating, both as new. Aluminum sliding door, venetian blinds. 652-2149.

HIRE YOURSELF OUT THIS summer with Homelite 902 chain saw. Complete. 1 year old (used 2 months). $150 or best offer. 385-7606.

COMBINATION COLOR TELEvision, cost $1195, sell $775. Fully automatic sewing machine (cabinet). Cost $495, sell $165. 479-6524.

GUITAR AND CASE, $12; 10 FT. surfboard, $25; Healthways regulator, $35. Judogi, $6 and ProMade 1, 3, 4 Woods, $20. 592-4191.

JACOBSEN 18 IN. PACER LAWNmower. Excellent condition, 2½ horsepower engine. Asking $70. 477-6452.

NEW 12', ¾" RIGID COPPER pipe, 12' lengths. Also, new 3 hot water base rads, 10', 8', 4', and fittings. 479-3144.

HAVE BOUGHT KENMORE washer and dryer would like to sell one year old Hoover washer spin dry, $95 or best offer. 478-5750.

UTILITY TRAILER, NEW, INspected, $95. '57 Volkswagen van, good motor, $125; large flight kennel $8. 658-5619.

BABY BUGGY, GOOD CONDITION $15. Small car roof racks adjustable, $10. 384-3492.

HAVE BOUGHT COLDSPOT REfrigerator would like to sell Coldspot refrigerator in good condition, $50 or best offer. 477-5935.

FOR SALE—1 6-YEAR-SIZE CRIB and mattress, $20; 6-month crib, $8; buggy, $30; high chair, $10. 478-3764.

BOAT FIRE EXTINGUISHER, compass, anchor, life jackets, pump, portable T.V., black fall, Rambler motor. 382-2732.

VIKING 2-CYCLE AUTOMATIC washer, $100; Servel fridge, $20; 24" Moffat range, $20; barbecue, $8; power mower, $20. 385-6210.

DOUBLE LAUNDRY TUBS, COMplete with hose, $15; 48" wide rollaway bed, $15. In good condition. 477-6848.

HOUSEHOLD FURNISHINGS INcludes bedroom suite, baby crib, table, chairs, etc. All day Sunday. 388-4176.

FOR SALE, 2187 BEACON AVE, Sidney, 1 house and garage to be removed or demolished. Offers or trade. 656-1660.

ELECTRIC IRONER, 2 LEATHER club bags, electric hedge clippers. 592-6475.

ELITE LIMOGES DINNER SET, fine glasses, privately owned. Before noon, 382-8768.

COLUMBIA STEREO RECORD player complete with 2 speakers, $55. 7 Dozen quart sealers. 478-1654.

MAN'S NAVY BLUE BLAZER, size 38, like new condition, $15. 388-5090.

GARDEN SWING, $58. 8'6" UMbrella, $49; 5110 Cordova Bay. 658-5224.

24" TAPPIN GURNEY COLOR range, $99. 30" model, $160. 30" hood fans, $18. 388-7331.

100 MISCELLANEOUS FOR SALE

TRADERS' CLEARANCE

24" GURNEY RANGE, WORKS WELL. ONLY $29.95

8 CUBIC FOOT FRIGIDAIRE REFRIGERATOR, GOOD CONDITION. ONLY $39.95

WHITE 5-DRAWER BABY CHEST. ONLY $34.95

7 PC. DINETTE SUITE, IN GOOD CONDITION. ONLY $59.95

9x9 BLUE-GREEN CARPET WITH UNDERLAY IN EXCELLENT CONDITION $69.00

9x12 AXMINSTER CARPET WITH UNDERLAY. ONLY $79.95

HOOVER WASHER SPIN DRYER IN EXCELLENT CONDITION. ONLY $95.00

ASSORTMENT OF OCCASIONAL CHAIRS AT BIG CLEARANCE PRICES.

6 CUBIC FOOT WESTINGHOUSE REFRIGERATOR IN WORKING CONDITION. ONLY $9.95

30" MOFFATT RANGE IN GOOD WORKING CONDITION. ONLY $79.95

ROSE-BEIGE SOFA AND ARM CHAIR IN GOOD CONDITION. ONLY $59.95

THE TRADERS
715 FINLAYSON
(BESIDE MAYFAIR)
388-6264
OPEN NIGHTLY 'TIL 9

SAVE

Buy Your Furniture the Wholesale Way For Cost-Cutting SPECIALS on Home Furnishings

DO & SAVE FURNITURE MART

804 Viewfield Rd.
383-5211
Low-cost Financing
Delivery
Can Be Arranged
Open Mon., Tues., Thurs., Sat., 9-6
Fri., 12-9
Division of Standard Furniture

KEYS EXPERTLY CUT WHILE YOU WAIT
(all types)
Lock combinations changed
Keys fitted to trunks, suitcases, cars, padlocks, cabinets, etc.
Door closers and safes sold and repaired.

PRICE'S SAFE AND KEY SHOP
847 Fort St. 384-6221
(A safe place to buy)

NEW!
Moffat 30" Range
Continuous clean oven including all the extra de luxe features such as Take out Elements, two large surface elements, clock control, roastmeter and rotisserie.
Only $348
Color $10 extra.

C. TAYLER
707 Johnson 383-3281

14 FT. McCULLOCH ALUMINUM boat, 7½ Evinrude, plus fisherman's extras, $300. Roberts stereo tape recorder, $75. Turntable, $25. Piano bench. Roll-away. Crib and mattress, high chair. Praktika FX3, waist level reflex, Weston exposure meter, $75. Parker-Hale rifle 303, British, $35. Chests of drawers; childrens' ski outfit; pet cages; full size girl's bike. 479-6774.

CLEARANCE PRICES
TILLICUM FURNITURE and APPLIANCES

Tillicum at Craigflower
384-1216

WINCHESTER RIFLE, .303 Jungle Carbine, .22; pellet gun; 2 bowling bags and balls, lady's and man's (fingertip); ski boots, size 9; poles and bindings; bedroom oil painting and frame, 48x32; hand mower; movie camera and case and light bar. 383-2723.

RUGS LOOK "NEW." IT'S SO easy with RUG-MATE stain removing rug shampoo. Rent electric shampooer for $1.00, plus materials. Clark and Pattison, 760 Bay St. See our ad under Painters for other supplies.

4 RECONDITIONED RANGES
FROM 49.95
FREE DELIVERY
HENDRICKSON AND SON APPLIANCE SALES AND SERVICE
811 Fort St. 388-6122

HAVE BOUGHT KENMORE SELF-cleaning range and Coldspot fridge, am selling 11 cubic foot fridge and Gurney 30" range, $75 for both or best offer. 592-7686.

CASH REGISTERS, ADDING machines, etc. Most makes, new and reconditioned. Anker agents, Owen Sons and Richardson Ltd. now at 2101 Government St. Phone 383-7134.

FORSALL TWIN TUBE PORTABLE washer-dryer, coppertone finish. Regular $159.95, will sacrifice for $129.

BETTER BUY
704 VIEW (DOWNSTAIRS) 385-4345

PEOPLE'S TRADING POST

2510 Trans-Canada Highway
Phone 478-3933
Open Sunday, 1-6 pm.

OLD WIDE ROLLED RIM BATHtub, side mounted, porcelain fixtures, centre drain, large eagle clawed shaped legs, also old marble basin; old tank toilet. Good shape. 384-5157.

ARIENS -RIDEM LAWNMOWER. Pneumatic tires, padded seat, 4-speed transmission, 1 year old. After 6 p.m. $215 or nearest offer. 478-5452.

A.B.C. ELECTRIC — 382-7221
New and rebuilt Appliances, Vacuum Cleaners, Polishers, etc. One-year warranty, good selection. Reasonable prices. 821 Fort St.

NO BAGS! NO RAKING!
See the unique Bolens Orbit - Aair lawnmower at
ALF BECKER and SON LTD.
384-6414 2961 Tillicum

MIRRORS AT WHOLESALE
16"x24" Crystal 3.99
42"x28" Crystal 11.99 60"x30" 19.99
Stewart & Hudson
400 Block Gorge East 388-3211

BRAY REFRIGERATION LTD.
8' and 12' Self-Service Freezers, 8' and 12' Dairy and Produce, used walk-in Coolers.
1803 Cook St. 384-7425

HAVE BOUGHT KENMORE dryer, am selling electric dryer, approximately 12 years old, good working order, $25 or best offer. 478-2572.

SUPPLIES and ACCESSORIES
HUDSON'S
TAPE RECORDING CENTRE
1543 Fort at Pandora 382-0923

HAVE BOUGHT KENMORE AUTOmatic washer, am selling Viking wringer washer in good condition, $25. 383-3144.

BUY A JOHN DEERE RIDING mower and get the 19" trim mower free. Victoria Jeep, Hillside at Rock Bay. John Deere dealer.

16" COMPLETE RECORD CUTting lathe with 700 blank discs. 477-6359.

100 MISCELLANEOUS FOR SALE

Sewing Machine Specials for

AUGUST

Brother fully automatic portable, has stretch stitch, reverse pattern designs, automatic buttonhole, three needle positions, light weight aluminum frame.
2 only to clear at $159 each

OMEGA fully automatic, zigzags, sews on buttons, buttonholes has stretch stitch and 3 needle positions, long basting stitch.
While stock lasts $118.88 each.

Woodward's Appliances
2nd Floor, Mayfair

MEL'S MEL'S MEL'S

McClary Dryer $89.00
Frigidaire DISHWASHER $69.50
Complete Double BED UNIT $25.00
McClary 30" RANGE $99.00
2 Pc. Gold Brocade CHESTERFIELD $75.00
6 pc DINETTE with Buffet $275

CLOSED MONDAY
FOR JULY AND AUGUST
MEL'S BARGAINS
823 PANDORA AVE. 384-3152
OPPOSITE B.C. HYDRO
MEL'S MEL'S MEL'S

SAVE MONEY ON Furniture, Appliances, Color TVs and Ranges

CLEARANCE
1969 Speedqueen Washers and Dryers

Easy Terms, Free Delivery

ROYAL FURNITURE and APPLIANCES
733 Johnson St. 388-9021

EATON'S WAREHOUSE STORE

749 View St.

Remember, You Can Budget Charge Through Our Customers' Accounts Office, Third Floor.

CAMPER'S SPECIAL!
WHISTLING KETTLES

3-quart size, first quality construction of sturdy gauge aluminum $1.49

SPENCER'S STORES LTD.
1110 Govt. St., "Downtown"

SINGER AUTOMATIC SEWING MACHINES
FROM $89.95
Guaranteed—
Free Private Instruction

Terms — Free Parking

SAWYER SEWING CENTRE
"The Store with a Choice"
840 FORT 388-6228

Selling Out!
Reconditioned Power Mowers
Reels from $25, Rotaries from $15
B.C. POWER MOWER
2100 Douglas 382-6513
Closed Wed.

DRAPES, AND BUNK SPREADS, large black and white checks, $10. Youth's jacket, dress shirt, double knit vest, size 14, $15. World Globe, $3.50. Bongo drums $3. Portable typewriter, $25. Stainless knitting machine, $75. Old white bedroom suite, perfect for antiquing, chest on chest drawers, pedestal vanity, sculptured Regency mirror, double 4-poster $100. 385-3659 evenings or weekends.

STUDENT'S DESK, 8 DRAWERS (1 deep); matching chair, $65; 9x12 carved nylon rug, beige, with underlay; matching 6x9, 15' hall runner, blue; 5-drawer chest; 7-piece dinette suite; Admiral portable TV with stand; coffee table; Johnny pole; and smaller items. All 8 weeks old. 382-9037 after 6 or all day Sunday.

PORTABLE AIR CONDITIONER, $30. Wine-colored platform rocker, $20; Light-colored davenport bed, $35. Early Canadian Spool rocker, good condition, $100. 3-piece walnut veneer bedroom suite, complete, 2 mirrors, radio headboard, $85. Remington 06-22 semi-automatic, $35. Phone 384-1858.

2 UPRIGHT FRIDGES, G.E. AND Frigidaire, 15 cu. ft. RCA deep-freeze, as new; Phillips tape recorder, as new. Gas stove, very good, new barbecue, boys' bike, 21" TV, chesterfield suite, reasonable; kitchen table and chairs, needs slight repairs; dryer, very good condition. 384-0931.

MOVING TO APARTMENT. MUST sell: Copper fireplace set, $30; 9x12 rug, nylon short shag, gold, underlay, $50; G.E. washer, $150; Kenmore Coldspot refrigerator, 16 cu. ft. frost free, $350; 2-year-size crib, $18; 24" Viking stove, timer, $110 or offer. 477-6382.

SATIN WEDDING DRESS, SIZE 12, cost $100, will sell for $30; Volkswagen roof rack, $10; catalytic heater, $2.50; double air mattress, $8; brief case, $15; Webster 2-volume dictionary, $10; judo suit, $4. 386-0235.

WOOD LATHE, 3' TABLE WITH ¼ h.p. motor, $35; 24" stove, 2 burners and oven, $25; dining room table and 4 chairs, chrome set; Channel Master rotor and antenna. Best offers. 386-5876.

ATTENTION, WINE MAKERS! Plastic carbuoys and tanks, for your finest vintage, are in stock at Industrial Plastics Ltd., 2105 Douglas.

KELVINATOR SIDE-BYSIDE fridge-freezer, 20 cu. ft., with automatic ice maker. Excellent condition. Terms available. CONTINENTAL HOME SUPPLY, 851 Johnson.

COMPLETE UNDAMAGED SET. Book of Knowledge, Book of Popular Science, Land and Peoples. The Illustrated Encyclopedia of Animal Life and bookcase for same, $250. 388-7229.

CHESTERFIELD AND MATCHING chair, new, $100. 3 Dimplex heaters, 2 at $30, 1 at $25. Floor polisher, $10. Armaco transistor intercom, $10. 383-0968.

TYPEWRITERS!
SALES — RENTALS — REPAIRS
CAPITAL CITY OFFICE MACHINES
760 Broughton 383-5700

BEAUTIFUL BOOKCASE DOUBLE bed, 1 single bed, 1 Hollywood single bed. All complete. 165 Joseph St.

BATIK SCARVES, SARIS AND wall hangings, silk and cotton. 478-4524.

INDOOR-OUTDOOR CARPET. Brand names. 25 per cent discount. Knightsbridge. 385-3633.

1 FULL LENGTH BRIDESMAIDS dress, like new, reasonable. 656-1037.

RUBBER RAFT, 1 MAN, NEW, $25 or offers. 385-0386.

OLD BUILDINGS TO BE TAKEN down. Lumber for sale. 382-8448.

12-VOLT CAR RADIO, $15 OR offers. 382-6687.

WHITE ENAMEL OIL STOVE, barrel, oil, stand, $55, etc. 383-1660.

100 MISCELLANEOUS FOR SALE

WOODWARD

JUST ARRIVE[D]
IN STOCK

USED MOWER[S]

18" Reels—A good se[...]
From $29.88 t[o]
Rotary—Two only
$34.95 and

Electric Rotary — 2[...]
Each

Demonstrator — To[...]
reel

LAWN SWING[S]

King size. Slightly aged

Medium size. Slightl[y] aged

HIDE-A-BED

Gold, rust, brown or[...]
Foam mattress.
To clear

We have a good sele[ction] new 2-Piece Chester[field] all priced to cle[ar]

Use Yur Woodward's Cha[rge] Account

779 PANDORA A[VE.]
386-3322, Local 216

MORE AND MORE PE[OPLE]

are paying cash and savin[g] before you buy. 2-pce. chesterfield suites, high b[...] $239.00, cash price $159.0[0] chesterfield-suites $95.00 t[o] convertos $66.00, hide-a-be[d] recliner $89.00; floor samp[le] suite, 9 pos. reg. $859.00, no[w] 5-pce. kitchen suites $126.00, 3-pce. kitchen sui[te] Duncan Phyfe drop leaf ta[ble] chairs $243.50, 5-pce. ma[ple] suite $143.00, 8 cu. ft. de[ep freeze] $179.00, portabl TV $79.00, t[...] $89.00, nest of tables $89.[00] beds $34.50 to $69.00, b[...] $119.00 chests of drawers [...] $39.00, dressers 27.50 to $89.[00] $119.00, drop front des[k] compact vac $59.00. Ma[ny] items priced to sell, com[e] look around.

PANDORA FURNITURE
NEW and USED FURNI[TURE]
1050 Pandora Ave.
383-6319

TERRIFIC VAL[UE]

PHILCO 23" Conso[le] Lowboy styling, all cabinet in excellent [condi]tion. New picture tu[be] one-year warranty.
Only $149.95

Simplicity Wringer [...] like new

See Us Now a[t]

MAIS FURNITU[RE]
1821 Cook St.

Vacation Sale
S-A-V-I-N-G-S
on Suits

Suits and Co-ordin[ates] New Stock—finest [...]
Regular $69.50
SPECIAL $49.[...]

Exclusive at
LES PALMER L[TD.]
714 View St. 382[...]
Just Up From Do[uglas]
Free Parking

PANASONIC
FLOOR MODE[L]
19" COLOR

LIMITED QUANT[ITY]
ONLY $495

with working tra[de] Full Warranty
Terms Availab[le]

CONTINENTA[L]
FURNITURE
857 Johnson

Have your favourite [...] of furniture refinis[hed to] match your newer fu[rniture]. Our expert furnit[ure] finishers will be [...] give you a free e[stimate]. Have your fridg[e and] freezers recoloured, Just call 385-1311, loc[al ...]

THE BAY

MOVING TO APARTMEN[T ...] ing furniture and applia[nces] 1795.

SOME FURNITURE, HO[USEHOLD] articles. Phone before 8 [...] 3989.

HUB FURNITURE
715 Johnson
Buy and Sell Good Used [...]

FOR SALE, ALMOST N[EW] Homemaker child's oven [...] 5142.

HOPE CHEST, BOO[KCASE] Chesterfield suite and [...] 384-5370 evenings only.

TENT USED FOR 1 [...] perfect condition, sleeps 4 [...] 3460.

BLACK BEAR RU[G] mount; wedding-engagem[ent] set. 479-1997.

11 CU. FT. UPRIGH[T] freeze, $89. 90-Day guara[ntee] 7813, Al ITemp.

VICTORIAS DINERS TIC[KETS] value, for $5. 382-1510 and [...]

LIGHT GREEN RAINCO[AT] 18, $20. 384-5491.

FOR SALE—BUGGY, [...] 478-3784.

G.E. 30" RANGE, $80; [...] refrigerator, $100. 384-4368.

KELVINATOR FRIDG[E] good condition. 383-2301.

CONCRETE INCINERAT[OR] 382-9436

G. E. FRIDGE, $[...] 479-3048

BABE'S HONEYBEES, [...] happy to pollinate your fru[it]

LIGHT BROWN 16" FAL[L] offers. 479-1987.

OLD LARGE LATHE, quick sale. 456 Beta St.

SPINNING WHEEL, 388-6149.

SAND BOXES, 4'X4'X[...] sand, $10 delivered. 383-00[...]

SONY 4-TRACK TAPE R[ECORDER] and tapes, $200. 478-5805.

WRINGER WASHER WI[TH ...] good condition, $25. 478-42[...]

BRITISH COMMO[NWEALTH] stamp collection. Value [...] $300. 384-6292.

MEN'S BLACK LEATH[ER] briefcase, new, keys, co[st ...] $10. 386-0354.

1 BLONDE "MADAM[E ...]" stretch wig, worn only [...] for half price. 479-7665.

100 MISCELLANEOUS FOR SALE

WOODWARD'S

JUST ARRIVED IN STOCK

USED MOWERS

18" Reels—A good selection. From $29.88 to $79.88
Rotary—Two only $34.95 and $79.95

Electric Rotary — 2 only. Each $34.95

Demonstrator — Toro, 18" reel $159.88

LAWN SWINGS

King size. Slightly damaged $128.88

Medium size. Slightly damaged $98.88

HIDE - A - BEDS

Gold, rust, brown or green. Foam mattress. To clear $138.88

We have a good selection of new 2-Piece Chesterfields—all priced to clear.

Use Yur Woodward's Charge Account

779 PANDORA AVE. 386-3322, Local 216, 219

MORE AND MORE PEOPLE

are paying cash and saving, see us before you buy. 2-pce. 4-seater chesterfield suites, high back, reg. $239.00, cash price $159.00. 2-pce. chesterfield suites $95.00 to $289.00, convertos $86.00, hide-a-bed $177.00, recliner $89.00, floor sample dining suite, 9 pos. reg. $859.00, now $499.00. 5-pce. kitchen suites $22.50 to $126.00, 3-pce. kitchen suites $36.95. Duncan Phyfe drop leaf table and 6 chairs $243.50, 5-pce. maple dining suite $143.00, 8 cu. ft. deep freeze $179.00, portabl TV $79.00, tea wagon $59.00, nest of tables $89.00, single beds $34.50 to $69.00, bunk beds $119.00, chests of drawers $19.95 to $39.00, dressers 27.50 to $89.00, Serrio $119.00, drop front desk $79.00, compact vac $59.00. Many more items priced to sell, come in and look around.

PANDORA FURNITURE LTD. NEW and USED FURNITURE 1050 Pandora Ave. 383-6319

TERRIFIC VALUE

PHILCO 23" Console TV Lowboy styling, all wood cabinet in excellent condition. New picture tube with one-year warranty. Only $149.95

Simplicity Wringer Washer, like new $69.95

See Us Now at

MAIS FURNITURE
1821 Cook St. 385-2435

Vacation Sale S-A-V-I-N-G-S on Suits

Suits and Co-ordinates New Stock—finest quality Regular $69.50

SPECIAL $49.50

Exclusive at . . .
LES PALMER LTD.
714 View St. 382-2825
Just Up From Douglas
Free Parking

PANASONIC FLOOR MODELS 19" COLOR

LIMITED QUANTITY ONLY $495

with working trade Full Warranty Terms Available

CONTINENTAL FURNITURE
857 Johnson 386-2458

Have your favourite pieces of furniture refinished to match your newer furniture. Our expert furniture refinishers will be glad to give you a free estimate. Have your fridges and freezers recoloured, too. Just call 385-1311, local 239.

THE BAY

MOVING TO APARTMENT. SELLING furniture and appliances. 478-1795.

SOME FURNITURE, HOUSEHOLD articles. Phone before 8 p.m. 383-3989.

HUB FURNITURE
715 Johnson 384-6425
Buy and Sell Good Used Furniture

FOR SALE, ALMOST NEW SUZY Homemaker child's oven. $9. 658-5142.

HOPE CHEST, BOOKCASE, Chesterfield suite and patio chairs, 384-5370 evenings only.

TENT USED FOR 1 WEEK, perfect condition, sleeps 4, $45. 479-2460.

BLACK BEAR RUG, HEAD mount: wedding-engagement ring set. 479-1997.

11 CU. FT. UPRIGHT DEEP freeze, $89. 90-Day guarantee. 384-7813, Al ITemp.

VICTORIAS DINERS TICKETS, $32 value, for $5. 382-1510 and 592-7680.

LIGHT GREEN RAINCOAT, SIZE 18, $30. 384-5491.

FOR SALE—BUGGY, $12. 478-3784.

G.E. 30" RANGE, $80; 10 CU. FT. refrigerator, $100. 384-4366.

KELVINATOR FRIDGE, $50; good condition. 383-2301.

CONCRETE INCINERATOR, $9.50 382-9436

G. E. FRIDGE, $60 479-3048

BABE'S HONEYBEES. WE'RE happy to pollinate your fruit!

LIGHT BROWN 16" FALL, $30 OR offers. 479-1987.

OLD LARGE LATHE, $295 FOR quick sale. 456 Beta St.

SPINNING WHEEL, $125 388-6149.

SAND BOXES, 4'X4'X8" WITH sand, $10 delivered. 383-0047.

SONY 4-TRACK TAPE RECORDER and tapes, $200. 478-5805

WRINGER WASHER WITH PUMP, good condition, $25. 478-4246.

BRITISH COMMONWEALTH stamp collection. Value $1,200, sell $300. 384-6292.

MEN'S BLACK LEATHER LINED briefcase, new, keys, cost $34; sell $10. 386-0854.

1 BLONDE "MADAMOISELLE" stretch wig, worn only once. Sell for half price. 479-7665.

100 MISCELLANEOUS FOR SALE

Vacation Reminder

Sterile disposable insulin syringe-needles. Diabetic scales for travel. Suntan lotions and sun glasses. Insect repellent and bite sprays. First aid kits.

and don't forget your prescriptions.

See them at . . .

SURGICAL SUPPLIES LTD.
1012 Broad St. 384-8433
A Division of McGill and Orme Ltd.

MAN'S 3-SPEED BICYCLE, $30; hand lawnmower, $3; lawn sweeper and catcher, $15; chrome table and 2 chairs, $10; heavy woodworking bench and vise, $45; wringer-washer with daily dipper, $30; Naugahyde bed-chesterfield and chair, $80; Naugahyde bed-chesterfield, $55. 479-3992.

'69 HONDA 50 MINI TRAIL, $250. 10' boat, motor, and trailer, $140. '54 Ford panel truck, all rebuilt, new tires, $800 firm. '54 Ford and extra motor. '52 and '54 Austins. Coffee table, Corning ware, bike carrier, books, TV, gerbils and cage. Near new 5 [illegible] tires. 592-4947.

FOR SALE
Restaurant and store equipment. Booths, stools, counter. Steam table, refrigerators, pop cooler, gas stove, canopy, steel tables, dishes, shelving and islands. See at 2655 Douglas St. Phone 385-9277.

TERRIFIC VALUE!
TERRIFIC VALUE!
Fishing outfits — spinning $5.75 up; trolling $13.95 up; SPECIAL Steelhead or Surf casting, $8.95 up.
ROBINSON'S
1307 Broad St. 385-3129

GOURLAY PIANO, 1 OLDER small size pump organ, older Tynaan chesterfield, small elecetric stove, drapes, dishes, older wing back chairs, records, reasonable. 385-7042.

CHESTERFIELD AND CHAIR, $15; coffee table and 2 end tables, $9 each; single bed, $25; kitchen table and 4 chairs, $18; baby's car bed, $9. 477-8193.

HIKER'S BALLOON SILK TENTS. Size 5'x7'x3½', weight 4½ lbs., $27.50.
Size 7'x7'x5', weight 5½ lbs. $35. VICTORIA TENT AND AWNING LTD., 831 Fisgard St. 382-5215.

NEW AND USED WASHERS AND dryers. Island Washer Sales and Service. 615 Chatham. 382-6413.

KING-SIZE BED, $200; WALL oven and surface unit, $200; antique coffee mill, $300; ship's wheel, $100; copper diving helmet, $150. 883-7422.

BENCH SAW, $35. ROOM HUMIDIFIER, $20; good portable TV, $50; floral drapes $10. 9x12 blue rug, underlay, $35; car top carrier with box $8. Phone after 12. 478-2142.

GOLF CLUBS, LADIES' AND gentleman's, right and left hand sets, with or without carts. Also Clemson hand mower. Ladies' Samsonite suitcases. 384-6173.

LADIES' BETTER DRESSES, SIZE 20½, some matching hats. Light mink collar, brand new. Naturalizer shoes, size 10. Please phone 385-7556, 10 a.m. to 7 p.m.

YASHICA MAT 66 TWIN LENS Reflex $75. Sawyer 550R slide projector $65. Toshiba GT-810S stereo tape recorder, mikes and speakers $235. Phone 383-5092.

2 HAND GUNS, $30 AND $40. NEW fly rod and reel, $17; cassette player, $35; record player, $35. 382-0570.

LADY'S LIGHT BEIGE WOOL coat, new, size 12, $50. Man's grey Rodex overcoat, size 40, $25. 592-9167.

UTILITY TRAILER, IDEAL FOR camping, 14" wheels — springs, $100. Phone Mr. Topp, resident number, 388-9512, business, 388-6291.

12 CU. FT. LATE MODEL 2 DOOR fridge-freezer combination. Automatic defrost. $119. 384-7813. All Temp.

TURN OF THE CENTURY SIDEboard, T.V., rugs, sofa, reel power mower, etc. Sunday, and after 5 p.m. weekdays, 385-5219.

ENGLISH BASSINETTE WITH lovely net trimming, stand, and wheels. $30; like-new baby walker, $5; baby bath, $1. 384-0772.

1960 ENVOY, PASSED GOVERNment test July, $270; and Mobile Maid portable top-loading dishwasher, $115. 479-7752.

TANGERINE RUG, SMALL TABLE and 2 chairs, 2 sets silver flatware and case, upholstered rocker, 5 gallons stain. 385-3847.

BOY'S PACKED 8 FT. KAYAK, AS new, styrofoam bulkheads, painted, $18. Baby buggy, excellent condition, $25. 384-1961.

ELECTRIC HAIR CLIPPERS Wahl Super 89 Taper. Improved Senior, and Outliner. Nearly new. What offers? 477-8363.

FOR SALE: FIRST YEAR UNIversity textbooks. Excellent condition, low prices. 382-3677.

100-AMP ELECTRICAL PANEL boxes, $79.50 and up, installed. Bryce Electric, 478-3275.

16" ATCO REEL LAWNMOWER Good condition. $60 firm. Phone 382-5653.

SHELL PINK WALL HUNG BATHroom basin, $7. 592-6481.

9X12 BEIGE RUG, $45
479-1432

CANNING JARS FOR SALE. 478-1369, after 6.

103 MISCELLANEOUS WANTED

SCRAP CARS AND CAR BODIES
Complete American Car — We pay $5.
Complete Foreign Car—No charge.
Part Cars and Bodies—We charge $2.50 to $7.50
Above Prices in Our Yard
Reasonable towing charges arranged.
MORRIS GREENE INDUSTRIES
1832 Store Street 385-8708

NEED CASH?
Cash paid for good tools, cameras, all types of musical instruments. What have you? Island Trading, NOW AT 630 JOHNSON Street just down from Douglas. 384-5354.

CASH PAID—IN BROKEN OR good condition, used TV sets, radios, record players, combinations, jewellery, watches, clocks, ornaments and furniture. What have you? 386-3832, 656-2620.

FOR MONEY IN A HURRY WE buy or loan money on tools, guns and musical instruments. Broad-Johnson Trading Centre, 617-619 Johnson Street (opposite Pet Shop). 383-9512.

THE SALVATION ARMY MEN'S Social Service and Rehabilitation Centre need your used furniture, clothing, household goods, to carry on social program. Please phone 386-3295.

FAMILY TRADING
Cash for furniture, tools, appliances, guns, etc.
478-5631 — 9 a.m.-9 p.m.

COLLECTOR WANTS OLD DICK Tracy comics—magazines, newspaper strips, what have you. Will buy or trade. 384-6030.

KILSHAW'S
CASH FOR FURNISHINGS
384-6441

LUNDS AUCTIONEERS
BUY — SELL — APPRAISE
926 Fort 386-3308

WE BUY YOUR FURNITURE, household goods, pictures, tools, etc. Best cash prices. 386-0462.

BOAT AND TRAILER, GOOD CONdition, reasonable; baby's car seat. 478-3275.

WANTED: USED AND DAMAGED boats. Silverwood Boat Brokers. 656-1675, day or evenings.

GOOD BOOKS ALWAYS BOUGHT
HAUNTED BOOKSHOP
845 Fort 382-1427

OLD DOLLS. SEE ANTIQUE Column.

REFRIGERATORS AND FREEZERS bought. 384-7813. Al-Temp.

SQUARE DEAL—JUNK DEALERS 383-1221 1126 Hillside 383-1601

WANTED: 24 TO 36 FT. ALUMInum ladder. 385-8088.

SPINNING WHEEL IN WORKING or repairable order. 382-9006.

SHEET METAL EQUIPMENT. Brake, shear, etc. 478-4015.

15 CUBIC FOOT FREEZER, GOOD condition. 478-4774.

103 MISCELLANEOUS WANTED

SCRAP METALS BOUGHT FOR CASH

Number 1 copper, 42c lb.; brass, 22c lb.; lead, 8c lb.; radiators, 24c lb.; etc. Iron and steel, we pickup. Open 9-5 daily including Saturday.
ABEL TRADING CO.
442 John St., 388-6541

MEDIUM DUTY PNEUMATIC tire wheelbarrow. 477-6616.

WANTED: SLIDING DOOR TO cover 12' width by 7' high. 384-3086.

109 MISCELLANEOUS TO RENT

RENT TO OWN
New Sewing Machine, $2.75 Weekly. $9 Monthly.
SAWYER SEWING
840 Fort St. 388-6228

RENT FURNITURE OR APPLIances. The Traders, 715 Finlayson. Open nightly till 9. 388-6264.

115 SWAPS

TRADE OR SELL
Nice fully treed parcel of land near Cobble Hill. Approx. 350 ft. on road. Terms, or will consider trade. Contact B. LAWLESS at 382-7276 or Res.: 592-0870. Town & Country Realty Ltd.

20' TEAK HULL, 384 CU. IN. motor, leather upholstery, custom top. Swap for late model car approximate $2,000 value or for property. 479-1681 9 a.m. to 5:30 p.m.

WATERFRONT 2-ROOM CABIN with 19-year lease on property in Sooke area for $2,500, or will swap anything of equal value. Jim. 385-0031.

CASH AND NEW 16' BOAT WITH 50-h.p. Merc Thunderbolt, electric, for best small automatic car or truck 658-5127 after 6.

THAMES 800 — 1959 VAN, GOOD for carpenter, plumber or sub trades. Value $575 for fibreglass boat, trailer and motor. 385-7346.

DOUBLE LOT COURTENAY. TAKE fibreglas boat, mortage, as part payment or trade for Cowichan Lakefront lot. 478-1173.

'62 FALCON STATION WAGON, good shape, for freezer, chain saw, boat, what have you or will sell. 383-3504.

VOLKSWAGEN 1966 DE LUXE, sunroof, for 16 or 17' fibreglas Deep V boat or sell. 477-5746.

OLDER HOTPOINT AUTOMATIC washer, for good used girl's full-size bicycle. 386-2634.

ELECTRIC STOVE AND WORK bench with vise for sleeper seats. 382-5263.

'68 CHEV IMPALA HARDTOP, for ¾-ton pickup, 4-wheel drive and smaller car. 382-5263.

CAMPER FOR 14' BOAT, $450 value. 478-1007.

SWAP 1953 CHEV PICKUP FOR Honda 90 Trail automatic. 642-3168.

ARBORITE TABLE AND FOUR chairs, swap for daveno. 382-0076.

117 ANTIQUES

DARLING DOLL HOSPITAL, NEW location, 3035 Cadboro Bay Road (Fort and Foul Bay). Open Tuesday, August 4. Repairs to all dolls, specializing in antiques. Wanted: dolls, toys, etc. Any condition, any age, handmade dolls, toys, doll clothes and furniture. 11 years experience brings you the best value.

TOP CASH PRICES FOR OLD china, glass, silver, paintings, furniture, jewelry, B.C. Indian items, etc. BYGONES ANTIQUES, 1034 Fort. 383-8025, day or night.

OLD DOLLS AND ACCESSORIES wanted, all types, sizes and conditions. Highest prices paid. Rosemary Wells Antiques, 839 Fort St., 386-0036 days. Evenings 386-8028.

12TH CENTURY CHINESE LANDscape painting on silk. Also, scarce 18th Century French travel book (2 volumes) by Faron de Wimpffer. Victoria Press, Box 628.

OLD SOLID OAK DINING ROOM suite, 6 chairs, sideboard, also very old china cupboard. Asking $300 for all. In good condition. 478-3530.

AVENUE ANTIQUES — 1869 OAK Bay Ave. We buy and sell old silver, glass, brass and furniture of yesteryear. 385-5197 or 386-7638.

120 GARDEN SUPPLIES

Fertilizer

AGED HORSE MANURE WITH mulch or straw, 7 yds. for $20. Pacific Tractor Service. 385-8906.

FREE FERTILIZER
You haul. Oaks Poultry Farm. 880 Downey Road, Sidney.

EXCELLENT GARDEN HORSE manure, big 5 yards, delivered, $16. 592-7528.

DUCK MANURE, 50C A BAG, 60C del. Sidney Duck Farm. 656-4412

OLD COW MANURE, NO WEEDS, 6 yds. $23; bag $1. 385-4356.

Plowing, Rotovating and Cultivating

COOPER'S TRACTOR SERVICE
Gardens, yards tractor rotovated, plowed, cultivated and levelled. Mowing. 382-9316.

ROBS ROTOVATING
Mowing yard,levelled, rotovated, cultivated, post holes. 386-2652.

CENTRAL SAANICH TRACTOR
Rotovate, plow, level, loader, mowing etc. Owner driven. 652-3306.

C. STARCK ROTOVATING, BRUSH and grass cut, post holes, etc., loading and hauling. 479-3157.

DON'S TRACTOR SERVICE
Rotovate, plow, cultivate, mow, loader, blade, rake 477-3913

VALLEY VIEW TRACTORS
Rototilling, tall grass cutting, hauling. 479-3527.

Seeds, Bulbs, Plants, Trees, Shrubs

FOR FALL AND WINTER CROPS Brussels sprouts, cabbage, kurley kale, Savoy cabbage, lettuce, endive, etc. Avail. from seed beds. One dollar per 100, 25 plants for 40c. 9743 West Saanich Rd. daily from 3 to 5. New Location. A Randy.

Top Soil, Rocks and Fill

TOP SOIL SPECIAL
LANGFORD AND COLWOOD
Black pasture loam. No weeds or rocks. 99 Per cent clean. 10 yds., $35. C.O.D. only please. Cue Excavating, 478-2966.

REALLY GOOD TOP SOIL, CONTACT LAYRITZ NURSERIES — 479-3434

FIRST QUALITY PURE MIXED peat and stable mulch, 3 yards, $12 delivered. Peat soil, 3 yards, $10 delivered. The Soil People. 478-1264.

NO. 1 SANDY PEAT LOAM WITH 20 per cent fertilizer, 7 yds. for $27. Peat soil, 7 yds. for $24. Pacific Tractor Service. 385-8906.

NO. 1 TOP SOIL, CLEAN FILL, blasted rock. O.K. Trucking Co. Ltd. 386-3414

SCREENED TOP SOIL, GRAVEL, sand. Free fill. No. 2 soil, $2.50 yard. 479-5719. 477-5371.

FOR SALE: APPROXIMATELY 500 yards of fine top soil, 60c a yard. 743-5554.

TOP SOIL AND FILL MATERIAL. Mutual Equipment Rentals. 386-6155.

A-1 CLEAN BLACK LOAM SOIL—6 yds. $24; bag $1.25. 385-4356.

SPECIAL NO. 1 TOP SOIL, $3.50 yard. 384-9624.

NO. 1, CLEAN, RICH, TOP SOIL. Phone 652-3679, after 6.

BLACK SOIL, $1.50 A YARD, IN pile. 478-3826.

125 PETS AND SUPPLIES

PUREBRED PERSIAN KITTEN. Male, blue, 9 weeks. 383-6285.

FOX TERRIER PUPS, REGIStered, shots, $50 and up. 658-5947.

CHIHUAHUA PUPS, 1 FEMALE, 1 male, $30. 382-8328.

BABY GERBILS. FREE. 477-3137.

PET MICE FOR SALE—15 CENTS. 382-6791.

2 TABBY KITTENS. 477-4986.

6 BRIGHT-EYED CUDDLY canines for sale. 479-2491.

PEKINGESE PUPPIES
743-2701

WANTED: 1 TO 2 YEAR OLD female toy poodle. 477-2767.

125 PETS AND SUPPLIES

SPECIAL BOARDING
For pampered dogs and cats. Take a holiday knowing that your pet will be cared for.
THE DOGGY WASH
3214 Douglas 385-9696

VEE JAYS HOUSE OF POODLES has silver toy, white toy and small miniature black poodle pups for sale. Stud Service, all colors. 478-5215.

SPRINGERS — 3-MONTH-OLD ENglish Springer spaniel pups, from C.K.C. AND A.K.C. championship stock. Registered. $50 and up. 382-2725.

REGISTERED SAMOYED PUPpies, ready August 14, $125 and up. Wanted: puppy play pen; also wire crate. 479-6324.

PUREBRED SEALPOINT SIAmese kittens, 6 weeks. Bred for gentleness and affection. 477-4161, 479-4191.

3 WOOD FRAME AQUARIUMS 23, 34 and 35 gallons, plus heaters, filters, etc. Best offer takes. Sold together or separate. Days, 384-0307.

PUREBRED MALE COLLIE, 1 year old, partly trained, well behaved. Had shots. Papers available. $75. 479-7547.

COUNTRY HOME, VERY AFFECtionate, adults only. Female Pomeranian cross, 2½ years old. 385-7537.

3 AQUARIUMS, TWO 7 GALLONS, one 2 gallons, with assorted tropical fish, filters, pumps, canopies, etc., $35. Phone 479-1146.

REGISTERED LHASA-APSO PUPpies. Little, shaggy, Tibetan dog. Quiet, affectionate, $100 and up. Terms available. 384-2817.

PUREBRED BLUE BELTON English setter, 15 months old. $125. 743-5554, Cobble Hill.

CHAMPION BREED SILVER miniature poodles, good for show and breeding. 478-4854.

CLEAN SHEDLESS HAIR DOG try our purebred American apricot toy poodles. Registered. 477-2485.

"MELITA" CAIRN TERRIER kennels, puppies, studs. Raymond at Snelling. 479-2686.

SMALL 3-MONTH-OLD FEMALE chihuahua terrier, very good with children. $35. 386-2564.

BLACK MINIATURE POODLE puppies, registered. Stud service available. Terms arranged. 479-4020.

BOARDING SMALL DOGS AND cats. Personalized, loving home care. 479-1156.

EXCLUSIVE BOARDING — SMALL dogs and cats. McCoy. 479-7301, between noon and 6 p.m.

GRADON KENNELS REGIStered. German Shepherd pups (our yearly litter). $150 and up. 478-3896.

REGISTERED YORKSHIRE TERriers, also Maltese. Adults and puppies. 383-0127.

ENGLISH BULLDOG, FEMALE puppy, $150. Phone Cobble Hill, 743-2023.

REGISTERED FEMALE ENGLISH cocker pups, 1 blue roan, 1 orange and white, $75 each. 478-4683.

GREATER VICTORIA DOG OBEDIENCE TRAINING CLUB PHONE SECRETARY. 592-7310.

BEAGLE PUPS. SIDMONTON Kennels, 150 Cromar, R.R. 1, Sidney (off Madrona Drive, Deep Dove).

BRITTANY SPANIEL PUPPIES, good hunting stock, registered. Start this season. 478-5369.

SCHIPPERKE PUPPIES, SMALL bred house pet, $75 and up. 479-1100.

MALE DALMATIAN PUPPY, 9 weeks, registered, shots. $75. 658-8487.

DOGS BOARDED, NEW MODERN kennel. A. V. Andersen, Munn Rd. 479-5510.

AFFECTIONATE GREY FEMALE kitten, free to good home. 479-7352.

GERBILS, 50c EACH. 592-9085

SIAMESE KITTENS, 9 WEEKS old, $15. 383-7071.

POMERANIAN MALE PUPPIES, registered. 383-1222.

5-MONTH-OLD IRISH SETTER, had shots, no papers, $50. 479-1957.

PUPPIES, LITTLE DARLINGS, males, $5 each. 658-5638.

CHIHUAHUA PUP, 2 MONTHS old, $25. 478-4246.

FREE HAMSTERS
384-4655

7' BOA CONSTRICTOR AND squirrel monkey for sale. 382-1768.

KITTENS FREE. WILL DELIVER 385-1044

BOSTON PUPPIES, FEMALES, Bhilwara Kennels, Roberts. 478-1363.

REGISTERED DACHSHUND PUPS for sale. 479-5297.

127 CHICKS, POULTRY, HATCHING EGGS, SUPPLIES

CHICKS, PULLETS, CORNISH HEN bantams, Muscovy ducks. 478-1357.

FEW GOOD HAMBURG CHICKens. Show stock. 478-3310.

128 LIVESTOCK SUPPLIES AND EVENTS

ENGLISH SADDLES
Child's pad complete — Special $79
Argentine saddle, complete—Special $127.50
General purpose—leather insert $145
Barnsby PC saddle 16" $129
BUCKERFIELD'S
506 Pandora 384-7181

WELL-BUILT NEW SINGLE horse trailer. Government inspected; Registered half Arab filly, 3 years, 15 hands, good show prospect, English or Western, well started, under saddle, broken to harness. 478-1071.

REG. ARABIAN STALLION, REG. Arabian mare, pair, $3,000. Thoroughbred brood mare in foal, yearling Anglo Arab and Half Arabs. 334-4237. Bridleways, R.R. 1, Courtenay.

6-YEAR-OLD APPALOOSA GELDing for sale. Fine conformation well spirited. Also large (16 hands) white gelding for sale, suitable for riding and harness work. Phone 642-3605, Sooke.

REGISTERED HALF QUARTER horse filly, 14.3 hands, 1000 pounds, born April 23, 1969, dam-thoroughbred, sire-registered quarterhorse. Offers. 478-1978 or 479-2661.

KANATA PONIES (APPALOOSA Marks). Better size. Good disposition. Geldings, mares and foals. 478-3310.

JERSEY COW, QUIET, GOOD milker, due November, offers. Laying hens, ducks, turkeys, and cockerels. 478-2527.

REGISTERED HALF ARAB FILLY sired by "KORBEE" also excellent mare 15.1 hands. 656-3794.

FOR SALE THOROUGHBRED 2-year-old gelding by Spending Spree. Call 652-1187 after 8 p.m.

15 HANDS HUNTER PROSPECT to strong rider only. 592-3801 after 6.

WANTED TO RENT, FENCED pasture and stall for horse. Gordon Head area. 477-6583.

8 YEAR OLD PINTO GELDING, 14.2 hands, good confirmation. 479-3422.

6 ADULT GEESE, 3 GOSLINGS and ducks. 479-3519.

ANGUS HEREFORD CROSS steer, $195. Cobble Hill. 743-2809.

8-YEAR-OLD PALOMINO MARE 478-3765.

WELSH PONEY GELDING, 12.2 hands. 746-6433. Duncan.

BALED OAT HAY IN FIELD OR delivered. 652-1747.

FOR SALE: SHETLAND PONY gelding, 9 years, gentle. 478-5604.

WESTERN SADDLE, $90; BRIDLE, bits, halter. 479-6852.

3 YEARS OLD LANDSRACE SOW with litter of 10. 478-4246.

BAY MARE, $175. OFFERS. (Anyone can ride her.) 479-6524.

130 HEAVY EQUIPMENT AND MACHINERY

WHOLESALE PRICES
On new and used Crawler Tractor parts, for Cat, International, A.C., John Deere, etc. Duty free.
WEST COAST EQUIPMENT, INC.
7777 Detroit Ave. S.W.
Seattle, Washington 98106
Phone 206 - RO 3-0791

FOR SALE OR HIRE, HD21A8578 cat, very good condition, will accept cash and-or property. Phone 749-3440.

HAVE WORK FOR PORTABLE sawmill, if one in Victoria. 477-3796.

135 FARM IMPLEMENTS

BUTLER BROS.

Ferguson 35, A-1 shape $995
Howard 80' rotovator, good shape $550

Case 300 gas tractor, l.p.t.o., 3 pt. hitch, good rubber $1350

Nuffield 65 h.p. diesel tractor with h.d. loader, only 1,000 hours $3500

9n Ford, runs good $500

Keating Cross Road
652-1121, Local 59

BUTLER BROS. EQUIPMENT
Complete Water Pumps
Sales, Service and Installation
Agents for Jacuzzi and Berkley pumps, well tested. Free estimates.
Phone 652-1121, Local 50
2070 Keating Cross Road

JOHN DEER 14 h.p. Tractor with Triple Hydraulic.
NEW $1395
VICTORIA JEEP
Hillside at Rock Bay

MG6 RANSOME CRAWLER tractor and single plow and hydraulic blade, $900. 746-4842 days, 748-1044 evenings.

150 CARS FOR SALE

"USED"
"VEHICLES FOR SALE"

69 FORD V-8 pickup. Custom cab. As new. Asking $2695
68 DATSUN pickup. Factory canopy. Whitewalls. Asking $1795
67 FALCON 6 automatic sedan. Easy on gas. Asking $1495
66 CHEV window ½-ton panel. V-8 automatic. Very clean. Asking $1595
64 FALCON FUTURA 2-door H.T. 6 cyl. automatic. Asking $1095
66 VOLKSWAGEN Beetle. 39,000 miles. Hardto beat. Asking $1095
62 VOLKSWAGEN Beetle. Rebuilt motor, new clutch. Asking $695
61 CADILLAC convertible. White. Black top. Good tires. Asking $1195
62 CHEV pickup. Stepside box 6 cyl. 4-speed. Clean. Asking $895
60 VAUXHALL 6 4-door sedan. Custom radio. Very nice model. Asking $895
61 RAMBLER 6 cyl. station wagon. Why pay more. Asking $295

Many more lower priced units for sale.

COLWOOD MOTORS, 478-1824
1836 Island Highway

WILLE MOTORS

'69 FARGO ¾-ton, loaded	$3395
'69 PLYMOUTH S.W., loaded	$3995
'69 DART G.T., loaded	$2195
'68 PONTIAC S.W., V-8	$2195
'68 Z28 CAMARO, loaded	$2995
'68 MONTEGO MX convert.	$2495
'67 CORTINA G.T.—A gem	$1395
'66 CYCLONE G.T. Must see	$2195
'66 PARI. Custom sport	$1995
'65 VW Deluxe—like new	$1095
'60 PONTIAC S.W.	$395
'58 CORVETTE, restored	$2995
'55 CHEV S W 265, 3-2½	$395

Backed by one of the Island's Largest Service Centres
3240 Douglas St. 382-2313

1970 TOYOTA Sprinter, automatic, radio, low, low mileage. $2277

METRO TOYOTA
624 Finlayson
386-3516

TOWING A TRAILER?
'62 cadillac Sedan de Ville. Air conditioner, rear load-leveller air shock, automatic, power steering, power brakes, 6-way power seat, power antenna, automatic door locks, Morocide leather seat covers. Phone Bill Builliant, Empress Pontiac Buick, 382-7121 or 477-2545.

BAY STREET MOTORS
BUDGET SPECIALS

56 BUICK Special	$95
56 RAMBLER Wagon	$195
62 STUDEBAKER Lark V-8	$295

312 Bay Street 383-7320
OPEN TO 9 P.M. DAILY

1962 CHRYSLER SARATOGA—Power brakes, power steering, radio, 1 owner, excellent condition, $700. After 4 652-2128.

'65 CHEV II NOVA STATION wagon, 6 cylinder automatic, low mileage, excellent condition, $1450 or offers. 386-9976.

1959 JAGUAR, MARK IX, 32,500 miles, new tires and brakes, two owners, excellent condition, $2,000 or close offer. Phone 592-4427.

1966 RAMBLER AMERICAN 2-door hardtop, low mileage, 6-cylinder standard, reclining seats, $1,550 or best offer. 384-9742.

1966 FORD GALAXIE. VERY good condition, $1,500 or best offer. 478-5643.

1968 VW CONVERTIBLE BEETLE, rare and immaculate, $1,950. 652-2521.

'61 CHEV. STATION WAGON, $200 firm. Needs motor work. 385-6218 after 5 p.m.

'62 GALAXIE 500, V-8, AUTOmatic, very good condition throughout. 477-3161.

HATE TO PART WITH '68 Volkswagen de luxe, radio, extras, $1395. 384-9272.

1964 CORVAIR MONZA HARDTOP, automatic, radio, buckets, excellent, $1350. 383-6329.

IMMACULATE 1955 CHEV BEL Air 2-door hardtop, must be seen. 652-2287.

1962 PLYMOUTH STATION wagon, V-8, power steering. This is a good one. 658-5005.

1958 FAIRLANE, 2-DOOR HARDtop, excellent condition, all power options. 652-2231.

1960 CHEV WAGON, ALL NEW rubber, 1 owner, splendid condition. $400. 479-5812 during week.

1968 VOLKSWAGEN DE LUXE, Excellent condition. $1,400 or offers. 385-2995 anytime.

1957 HUMBER HAWK. AUTOmatic, tested, good mechanical and running order. $275. 477-2983.

59 PLYMOUTH 4-DOOR SEDAN, automatic, good running order. $139 or offer. 383-2242.

1959 METEOR V-8, AUTOMATIC, radio, tested, new battery, $175. 383-1079.

OFFERS INVITED ON '66 AUSTIN Cambridge de luxe wagon. Good condition. Low mileage. 479-1176.

1965 VOLKSWAGEN, 51,000 MILES. Gas heater, $950. Excellent condition. 479-3992.

1964 VALIANT, 30,000 MILES, PERfect condition, $1,300, or trade for pickup truck. 479-6805.

'51 CHEV, GOOD TRANSPORTAtion, through testing station, $80 or offer. 478-6363.

1 OWNER 1961 CORVAIR, AUTOmatic, only 49,000 miles, $495. 383-8951.

1951 FORD CUSTOM 2-DOOR sedan, good shape, only 65,000 miles. 479-6526.

'63 FORD GALAXIE 2-DOOR hardtop 352 cubic inch, automatic, radio, as is, $525. 652-1074.

1966 CHEVROLET BEAUMONT convertible, automatic, power brakes, excellent condition. 386-9352.

1970 VOLKSWAGEN DE LUXE, bright orange, 1600 engine, radio, 3,000 miles. $1,900. 383-9717.

1960 BUICK 4-DOOR, AUTOMATIC, power steering and brakes. 382-1051.

'53 CHEV 4-DOOR. OPEN TO offers. 479-3327.

1963 ACADIAN BEAUMONT CONvertible, $675. 477-5147.

'62 CORVETTE ROADSTER 327 4-speed, Colwood Motors, 478-1824.

'56 MONARCH CONVERTIBLE—Offers. 642-5192.

1961 B.M.W. 700. BEST OFFER takes. Phone 383-4717.

1930 MG MIDGET, 4,000 MILES, best offer. 478-4854.

1961 PLYMOUTH STATION WAGON —$400 or best offer. Phone 388-9736.

1967 VOLKSWAGEN STATION wagon, 1600 TS, radio. 656-1502.

'67 CORTINA LOTUS. GOOD shape. Rebuilt motor. Offers. 478-4080.

'57 CHEV., VERY CLEAN, $250 OR best offer. 384-0309.

'68 ENVOY EPIC, $950. VERY good condition. Phone 382-8058.

'62 PONTIAC SEDAN, V-8 AUTOmatic, tested, $275. 479-4723.

RED AND BLACK CONVERTIBLE, excellent condition, $900. 382-9065.

1961 FORD COMET STATION wagon, $300. 386-2581 or 383-3816.

'53 PLYMOUTH GOV'T TESTED. Mechanically good. $100. 384-2097.

The Daily Crossword Puzzle

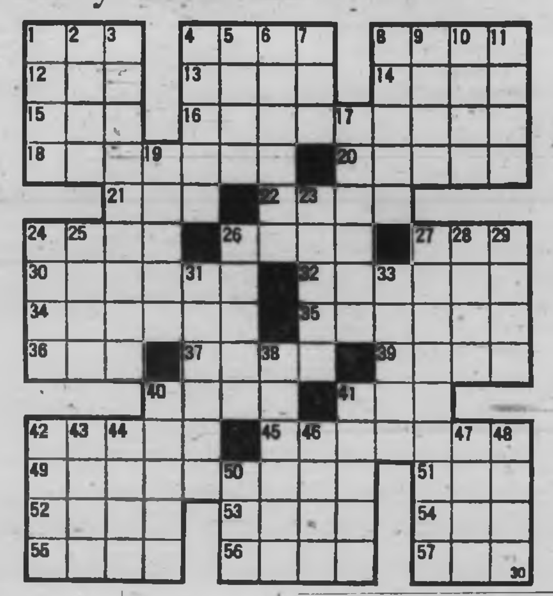

ACROSS

1 — banana
4 "Three — men"
8 —and lasses
12 Fruit drink
13 Surf noise
14 Wings
15 Pro and —
16 Print in italics
18 —and Isolde
20 Measures
21 Poetic contraction
22 Graduation — and gowns
24 Asian weight
26 Nevada city
27 Hail!
30 Natural
32 More threadbare
34 Warning signal
35 Restless hankerings
36 Individual
37 Ribbed fabrics
39 At this place
40 Vociferate
41 Diminutive of Alonso
42 Discolor
45 Gallant
49 Held
51 Exclamation of triumph
52 French stream
53 Withered
54 Correlative of neither
55 Golf mounds
56 Philippine sweetsop
57 Coterie

DOWN

1 Diplomacy
2 Smell
3 Contrition
4 Legal documents
5 Particle
6 Posture
7 Lamprey
8 Openwork fabrics
9 Dismounted
10 Stupefy
11 Observes
17 Meaning
19 "— Marner"
23 Those against
24 Yugoslav big wig
25 Presently
26 Restore to freshness
27 Natives of Athens
28 Change direction
29 Gaelic
31 Albanian capital
33 Ethereal fluid
38 Pluto, for instance
40 Seizes with teeth
41 Mineral veins
42 Highlander
43 Ripped
44 Feminine appelation
46 Simple
47 Foot covering
48 Small pastry
50 Isaiah (ab.)

Answer to Previous Puzzle

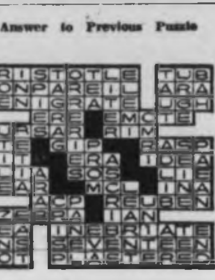

150 CARS FOR SALE

ENSIGN CHRYSLER PLYMOUTH

UNDER "ONE SIGN"

YATES at COOK

—CHRYSLER
—PLYMOUTH
—BARRACUDA
—VALIANT
—DUSTER
—SUMBEAM
—SIMCA

SPECIAL FACTORY PURCHASE

12 ONLY

'70 CHRYSLERS

PRICED FROM $4534

With 383 V-8 Motor and automatic transmission. 5-year, 50,000-mile Warranty.

'70 CHRYSLER Newport Sedan, Light Gold. Gold vinyl seats. No. 3119.

'70 CHRYSLER Newport Sedan, Emerald Green, black vinyl seats. No. 3131.

'70 HCRYSLER Newport Sedan, Arctic White, blue seats. No. 3116.

'70 CHRYSLER Newport Sedan, Light Metallic Green, Green Seats. No. 3132.

'70 CHRYSLER Newport 4-door hardtop, light blue blue seats. No. 3121.

'70 CHRYSLER Newport Sedan. Silver. Green seats. No. 3130.

$99 PER MONTH LEASE TO PURCHASE A 1970 CHRYSLER NEWPORT SEDAN $99 PER MONTH

'70 CHRYSLER Newport 2-door hardtop, dark tan, saddle vinyl seats. No. 3107.

'70 CHRYSLER Newport Custom 2-door hardtop, dark blue, black seats. No. 3113.

'70 CHRYSLER "300" 2-door hardtop, dark red. White bucket seats. No. 3122.

'70 CHRYSLER "300" Convertible. Light green. White buicket seats. No. 3108.

'70 CHRYSLER New Yorker 4-door hardtop. Dark tan. Beige vinyl seats. No. 3111.

'70 CHRYSLER New Yorker 2-door hardtop. White Black vinyl bucket seats. No. 3110.

ENSIGN CHRYSLER-PLYMOUTH

UNDER THE "BIG SIGN"

YATES and COOK
386-2411

Open Weekdays 'til 9

150 CARS FOR SALE

HORWOOD MOTORS

Wish To Thank You For Making July Our Best Month On Record

MAZDA Sales have been fantastic, but we are overstocked with Trade-Ins, and Must Make Room.

'67 AUSTIN 1100 Station Wagon, one owner, 17,000 miles.
Licence AKD-501.
REG. $1495. SALE $1195

'67 VOLKSWAGEN, red.
Licence ADK-506.
REG. $1395. SALE $1115

'67 VAUXHALL Viva, 20,000 miles.
Licence AEK-675.
REG. $1195. SALE $995

'66 CHEVY II Sedan, new tires.
Licence AGC-738.
REG. $1295. SALE $1035

'66 ACADIAN Beaumont Sedan, V-8, automatic, new tires.
Licence GHH-164.
REG. $1695. SALE $1355

'65 MORRIS Oxford, automatic, one owner.
Licence ADA-293.
REG. $1295. SALE $1035

'65 CHEVROLET Bel Air sedan, V-8, automatic, radio, new tires.
Licence AGE-778.
REG. $1395. SALE $1115

'65 AUSTIN 1800, one owner.
Licence AAK-498.
REG. $1095. SALE $875

—HOLIDAY SPECIALS—

'67 PONTIAC V-8, automatic one owner $1695
'64 WOLSELEY 6-110. Like new! $1395
'65 ROVER 2000, one owner $1695
'70 MAZDA 1500 sedan $2195
'69 MAZDA 1500 station wagon $2195
'65 MORRIS Oxford station wagon $1095
'64 VOLKSWAGEN 1500 station wagon $995
'62 MINI station wagon $495
'69 MAZDA 1200 sedan $1595
'69 TRIUMPH GT6 $2695
'65 HEALEY 3000 Roadster $1995
'64 SUNBEAM Roadster hardtop $1095

HORWOOD for MAZDA

810 JOHNSON STREET
385-1451

40 M.P.G. (YES, REALLY), 1967 Renault R 10, automatic, leather reclining seats, snow tires on the spare rims. $950. 383-3983.

'65 PONTIAC STRATO-CHIEF, V-8, automatic, 1 owner, low mileage, excellent condition. 385-5851 after 5 p.m.

1969 CAMARO 350, V-8, AUTOmatic, power steering, power brakes, radio, rear defroster, excellent condition. Best offer. 398-9823.

SACRIFICE '62 PONTIAC 6 standard, radio. Good condition. First $350 or near offer. 382-0969, ask for Bob.

1961 VOLKSWAGEN DE LUXE. Almost new tires. Gas heater and nice seat covers. A nice running little car. $450. 592-6463.

1958 ZEPHYR SIX, MECHANIcally very good, new muffler, fuel pump, rebuilt starter, safety sticker and good tires. $195 firm. 382-8626.

INTREPID 1961 HILLMAN 4-DOOR station wagon, economical, dependable and mechanically A-1. $350. 386-2766.

1960 SUNBEAM RAPIER CONvertible, stick shift, tested, licensed, $125; 1960 Vauxhall, running, needs rings, bargain, $50. 478-2442, 383-6531.

1954 PLYMOUTH SEDAN, LIcensed, tested to December '70, excellent motor and tires. 384-6343.

1960 PONTIAC SEDAN, AUTOmatic, 6-cylinder, radio and heater, $220. 150 Howe St.

1947 MERCURY COUPE, NOT licenced, best offer over $50. 479-7478 after 6 p.m.

TWO 1959 FORD RANCH WAGONS. One tested. Offers. 1958 Chev. sedan. Delivery. Best offer. 478-2522.

1958 AUSTIN A-55, GOOD CONdition, passed Government test. $150. 382-8094.

1966 DODGE MONACO 2-DOOR hardtop, 413 engine, stereo, tape, with power options. 388-6959.

SACRIFICE '69 COUGAR 351, standard, power steering, $2,680. 382-3914.

1964 PARISIENNE 2-DOOR HARDtop, vinyl roof. For sale, $1,450 or offers. 386-7982.

150 CARS FOR SALE

EMPRESS PONTIAC BUICK LTD.

382-7121

1965 BUICK Electra, 4-door sedan, fully equipped and in excellent condition. Cost over $8,000 new.
NOW ONLY $2695

1967 CHEVROLET Station Wagon, V-8, automatic $1695

1970 MAVERICK 2-door, big 6, less than 500 miles. Full warranty $2395

1969 VOLKSWAGEN automatic transmission and radio. Only $1895

G.M.A.C. FINANCING AVAILABLE

EMPRESS PONTIAC-BUICK LTD.

382-7121

2867 DOUGLAS STREET

DRIVE IN OFF TOPAZ

J. C. MOTORS
CARS GOVT SAFETY CERTIFIED

68 MONTEGO H.T., V-8, auto.	$2395
68 FORD Galaxie, H.T.	$2695
67 CHEVELLE H.T., AT	$1995
66 PONTIAC H.T., V-8, auto.	$1895
66 METEOR H.T., P.S.	$1695
66 BUICK H.T., AT, PS	$[illegible]
65 METEOR convertible, P.S.	$1795
64 FORD Galaxie	$995
64 PONTIAC, V-8	$895
64 PONTIAC 6, std.	$795
63 DODGE, auto. 6	$795
63 MERC. H.T., auto.	$1095
62 CADDY sedan, de Ville	$1495

837 YATES — 384-0921

LET'S PLAY BALL!
YOU pitch
. . . WE'LL catch
GIVE US A TRYOUT

'68 Parisienne, $2395; '66 Valiant Signet HT, 6-cyl., 4-speed, buckets, $1595; '65 Valiant custom sedan 6 auto., 35,000 miles, $1395; '63 Chevy II. H.T., 6 auto., $695; '64 Falcon wagon, auto., $995.
STEVENSON MOTORS
1640 Cedar Hill X Rds.
477-2-1-4-3

1970 TOYOTA Landcruiser 4-wheel drive, all the extras including Warnen Hubs. Original price $3988
METRO PRICE $3277

METRO TOYOTA
624 Finlayson
386-3516

HALT! READ NO MORE. THE car you always wanted but could only dream of until now. A special sale of a limited edition model of the famous 1963 Zephyr LTD Touring Grande Fenderissimo. This unusual import may be viewed by appointment only. Phone 383-3914 anytime, ask for Mr. Hudson or Mr. Packard. $35 or best offer.

LADIES! AUTOMATICS
'61 Comet, 2-Door, very clean.
'61 Valiant, sedan, a beauty.
Many others to choose from.
Houston Motors, 1500 Blanshard
384-6713

'68 SUNBEAM G.T. FASTBACK — big motor, 4-speed transmission, radio, whitewall tires, fully reclining seats, showroom condition. Original price $3,140, asking $2,200. Phone 384-3073 after 6 p.m.

1919 FORD, SMALL V-8 MOTOR, unfinished, offers. 384-9856 or 2972 Doncaster.

'67 METEOR HARDTOP, 390, automatic, $2,395. Call 386-7486 after 10 a.m.

UNIQUE RIGHT-HAND-DRIVE 1960 Humber. Excellent condition. $600. 384-5043.

1966 VOLVO 122S, 1 OWNER, excellent condition, many extras. 383-6905.

1961 RENAULT, GOVERNMENT tested, good transportation. $100 or best offer. 478-5647.

1963 VALIANT, $750; KARMAN Ghia, excellent condition $1,050. Both passed test. 383-2723.

'55 CHEV CONVERTIBLE, BORED and rebuilt 265, rebuilt carb and generator. $595 or offers. 592-7862.

1961 CHEV BELAIR 4-DOOR, 6-cylinder, automatic. 592-6049.

TAKE OVER PAYMENTS ON good repossessed car. Jim. 385-0031.

'68 CAMARO S.S. 396 CU. IN., 350 h.p., 4-speed, $2,800. 382-0262.

'59 VOLKSWAGEN, 55,000 ORIGINAL miles, mint, $525 or offers. 383-8818.

'60 FALCON, SPARE PARTS. BEST offer. 382-1842.

150 CARS FOR SALE

SUBURBAN MOTORS

N O R T H ON DOUGLAS

Your FORD CORTINA Centre ! ! !

COMPARE these PRICES!

1969 FORD Galaxie 500, 2-door hardtop, V-8, automatic transmission, power steering, power brakes, radio. Week-end Special $2873

1969 PONTIAC 2-door hardtop, V-8 automatic, power steering, radio. Vinyl roof. Week-end Special $2691

1969 MUSTANG V-8, automatic, power steering, power brakes, radio. $2872

1968 COMET 2-door hardtop V-8, automatic, power steering, radio. $1876

1968 CHEVROLET Bel Air 4-door V-8, automatic, power steering, power brakes, radio. $1947

1967 MERCURY 4-door hardtop V-8, automatic, power steering, power brakes, radio, power windows. $2423

1966 VALIANT 4-door, 6, automatic, radio. $1467

1965 OLDSMOBILE 4-door V-8, automatic, power steering, power brakes, radio. $1292

1965 DATSUN 4-door, 4-speed. As is special $398

1964 MERCURY 2-door hardtop, V-8, automatic, power steering, power brakes, radio. $686

TRUCKS and CAMPERS
1959 G.M.C. and 8 ft. camper with propane fridge, stove, etc. $1498

These are a few of many to choose from.
On the spot finance
Up to 48 months to pay with F.M.C.C.
Wide open until 10 p.m. for your shopping convenience.

SUBURBAN MOTORS

3377 Douglas St.

386-6131

Yates Street Motors
847 Yates Street
385-5443 — 385-0031

57 PLYMOUTH 4-dr hardtop	$95
58 PONTIAC rebuilt 6	$[illegible]
62 VAUXHALL	$295
62 CHEVY II 6 standard	$[illegible]
60 CHEV wagon, 6, auto.	$395
60 FALCON, 6, standard	$395
60 CHEV 2-dr hardtop, 6, auto	$525
63 CORVAIR 4-speed	$875
60 LINCOLN	$895
67 VOLKS beetle de luxe	$1,075

MANY MORE TO CHOOSE FROM

SAUNDERS & HITCHMAN DOWNTOWN LOT FOR NEW TOYOTAS AND QUALITY USED CAR BUYS
SAUNDERS & HITCHMAN
1515½ Quadra at Pandora
382-0032

AN IMMACULATE GOVERNMENT-tested Epic, one owner, white with red interior, radio. Asking only $890. View at 1321 Quadra St. Phone 388-7233 9-6 Phil. or 382-0478 after 6 p.m.

1967 PARISIENNE CONVERTIBLE, radio, power brakes, power steering, cream, red interior. Take station wagon in trade. No down payment. $1595. 383-3982 or 440 Kipling.

THINKING OF TOYOTA?
Phone George Brewster
382-9895

STATION WAGON
1966 Chevy Bel Air, government inspected, V-8, new tires, clean body, excellent engine, $1,675. Phone 642-3695.

LOW, LOW PRICES
ART'S CARS, 383-8302

1968 FIREBIRD 400, 3-SPEED, automatic, stereo deck, excellent condition. Phone 384-3448 after 6 p.m.

1969 CORTINA 1300 DE LUXE — Radio, whitewall tires, 1 owner. Must sell this weekend. Best offer. 477-4055 evenings.

1967—JEEP Wangoneer 4-wheel Drive $2495
VICTORIA JEEP
Hillside at Rock Bay

STUDENT MUST SELL 1962 PONtiac. Good mechanically and in appearance. Recently tested. $100. 477-5197.

MAKE ME AN OFFER.
1969 Olds. 442 Ram air pack, cost $5,000 new. Phone to view. 382-6889.

327 CU. IN. 325 H.P. '64 BEAUmont headers. Hurst shifter, chrome wheels. 385-5396.

AUSTIN 1100. EXCELLENT CONdition, low mileage. Offers. 477-6033.

1939 CHEV. 4-DOOR, 39,000 MILES, immaculate condition. Offers. 383-6505.

1966 VOLKSWAGEN DE LUXE — Excellent condition. Asking $1,100. 658-5311. 5-6 p.m.

A STEAL. MUST SELL 1969 Plymouth wagon. Power steering, automatic, 318 V-8, $3,000. 656-4018.

1958 VOLKSWAGEN IN RUNNING order, $225. 587 Obed Avenue. 385-4291.

1965 PLYMOUTH FURY II. V-8, automatic, radio, Best offer. 477-4451.

1959 METEOR WAGON, 332. V-8, automatic. 384-1801.

1954 CONSUL, RUNS GOOD, $80. 478-7228.

150 CARS FOR SALE

P P P P P P P P P P P P
P P P P P P P P P P P P

PLIMLEY
Since 1893

One 1970 HORNET
Top model, big 6, automatic transmission, radio, bucket seats. Factory warranty. Low mileage.
New Price $3515
SPECIAL $2995

SPECIALS

1969 RAMBLER compact. 6 cylinder, automatic, radio, 11,000 miles $2295

1963 CHEVY II Nova convertible, 6-cylinder and radio.
SPECIAL PRICE $595

1965 CITROEN. Radio.
Market Price $1495
SPECIAL AT $995

1968 PONTIAC Parisienne 2-door hardtop, V-8, full power. Reduced to $2666

1967 DODGE V-8, automatic, radio $1795

1967 SIMCA 100 $895

1965 COMET $1095

1966 SUNBEAM sedan, automatic $1295

1968 ENVOY Epic de luxe $1395

1963 STUDEBAKER wagon $444

1962 AUSTIN Mini $395

1961 RENAULT $150

1959 RAMBLER $195

Terms to suit,
layear warranty
Trades welcome
Open Evenings

P L I M L E Y
1010 Yates 382-9121

P P P P P P P P P P P P
P P P P P P P P P P P P

S P E E D W A Y
V O L K S W A G E N

"UNDER THE SIGNS OF THE R E V O L V I N G V O L K S W A G E N S"

JUST ARRIVED!

New 1970 VOLKSWAGEN CAMPER "Now" On Display!

68 VAUXHALL Station wagon, low miles $1695
63 PONTIAC Station wagon $1095
65 FORD Ranch Wagon $1295
65 VALIANT, slant 6 $995
66 FORD FAIRLANE, 2-dr. hardtop $1995
64 DODGE "440". Only 30,000 miles $1095
63 FORD Fairlane, V-8, red, sharp $995
67 MUSTANG Convertible $2295
69 MAZDA $1695
65 FORD 4-door $1495
67 RAMBLER, Automatic 6 $1195
64 OLDSMOBILE 4-door hardtop $995
64 VALIANT 4-door, slant 6, automatic $895

WIDE CHOICE OF USED VOLKSWAGENS AT SPEEDWAY VOLKSWAGEN
Both sides of Yates Street
385-2415

OPENING SPECIALS

'67—BEAUMONT 2-dr. htp. V-8. at. $1795
'64—IMPALA Convert. 327. chrome wheels, at., new top. $1195
'63—PONTIAC 6 std. new paint $449
'62—FORD V-8, auto, very clean, good ladies car. $329
'60—FALCON 6 std. Economical $195
'60—CHEV 2-door, radio, runs good. $149
'60—STUDEBAKER Convertible, V-8, at. New top. $595
'60—CORVAIR automatic, radio. $149
'58—FORD Retractable (rare), V-8, at., 2 owner. $895
'57—CHEV 2-door. runs A-1 popular. $179

3 Ace Motors Ltd.
950 Yates 383-9313

1969 MAZDA "1500"
finished in a beautiful ermine white with matching black decor. Full factory options including whitewall tires.
Remember, at METRO no reasonable offer is refused.

METRO TOYOTA
624 Finlayson
386-3516 386-3517

SAVE $2300!
1969 Buick Electra 4-door sedan, fully power equipped. One owner. Color antique gold with matching vinyl roof. Trade and terms accepted. For demonstration phone Charlie Peterson at Empress Pontiac Buick Ltd., 382-7121 or 477-2235.

'58 PONTIAC 4-DOOR. 479-4436

1956 FORD V-8 — GOOD CONDItion. $225 or nearst offer. 477-1224

1966 DE LUXE VOLKSWAGEN Excellent condition $1300. 382-7672.

150 CARS FOR SALE

M M M M M M M M M M

Great Selection—Small Cars!
MAYFAIR MOTORS
Reconditioned,
Clean and Ready to go!

'53 Austin $169
'55 Austin $249
'58 Austin $299
'60 Austin $380
'67 Austin Mini Panel $790
'68 Austin 1100 $1180

MAYFAIR MOTORS
No down payment on fast, courteous credit approval!

'60 Volkswagen $595
'63 Volks 1500 $790
'65 Volkswagen $890
'66 Volks Stn Wagon $1495
'63 Karman Ghia $1395

MAYFAIR MOTORS

'60 Volvo $695
'64 Volvo B18 $1280

MAYFAIR MOTORS

'68 Fiat Sports 850 $1395
'59 Mercedes Sedan $680

MAYFAIR MOTORS

'62 Zephyr Sedan $290
'66 Anglia Stn. Wagon $890

The best selection of small used cars in Victoria!

MAYFAIR MOTORS LTD.
736 Cloverdale Ave. 385-4731
M M M M M M M M M M

CARS
385-4311 385-4311

GEM MOTOR SALES LTD.
480 Esquimalt Road

1969—PONTIAC 2-door hardtop, V-8, automatic power steering and brakes $2895
1968—VAUXHALL Victor station wagon $1695
1968—CHEVY II 6 cylinder standard $1095
1968—AUSTIN 1100 $895
1965—PONTIAC V-8, automatic, 4-door $1195
1965—VOLKSWAGEN station wagon $995
1964—CHEVROLET convertible V-8, automatic $1095
1964—FORD 2-door hardtop V-8, automatic $1095

WEEKEND SPECIAL

1965—VAUXHALL Viva $560

MANY MORE CARS AND TRUCKS TO CHOOSE FROM.

Open from 9 til 9

Small down payments — Easy terms

B M W
SALES AND SERVICE
100 per cent financing available

1969 B.M.W. 2002. R. 4 speed $3195

1969 N.S.U. 100 T.T. R. 4 speed $1695

1968 BUICK Le Sabre All power and windows $3295

1966 VOLKS Sedan R. 4 speed $895

1965 PONTIAC Parisienne 2-dr. H.T. All Power $1695

1965 VALIANT 2-dr.H.T. Auto. $1195

BAVARIAN AUTO LTD.
Corner Gov't and Herald St.
386-1515

1964 CHEVELLE
S.S. 8, 2-door hardtop. Automatic console, bucket seats, wooden steering wheel, reverse chrome wheels and radio. Many other extras.
$1250

THREE POINT MOTORS
Government at Hillside
385-6737

CADILLACS

1964—Cadillac Fleetwood All Power $2095
1958—Cadillac, clean $495

Renault Sales and Service

B. MADSEN MOTORS LTD.
2691 Sooke Rd. (Glen Lake)
478-5214

1966 TOYOTA CROWN SEDAN
Top of the line model with all factory options. Just traded.
METRO PRICE $1077

METRO TOYOTA
624 Finlayson
386-3516 386-3517

MUST SELL 1965 MUSTANG CONVT. POWER TOP, CENTRE CONSOLE, V-8, AUTOMATIC. HANDLING PKG. MICHELIN W-W TIRES. ONE OWNER, EXCELLENT CONDITION. ASKING $1,400. 385-7800.

'67 BEAUMONT 396-350 H.P., vinyl top, buckets, 4-speed, mags, etc. Must sell to return to school. Any offer near $2400. 383-6068.

1966 VW DE LUXE — 1300 CC. radio, good shape throughout, $1050. 748-1044 evenings, 746-4842 days, Duncan.

'67 MUSTANG FASTBACK. 4-speed, will consider small trade. 382-9715 after 5, all day on weekend.

SACRIFICE '62 RAMBLER CLASsic 6 cylinder, standard transmission, tested. No plates. $175. 386-7421.

'64 CLASSIC RAMBLER STATION wagon, V-8. Sacrifice at $700. 1846 San Juan.

1968 VOLKSWAGEN DE LUXE, 22,000 miles. $1475 or closest offer. 479-4508.

'40 FORD PICKUP. CHEV. power. '50 Ford 2-door sedan. Both tested. 652-2095 after 6 weekdays.

'69 VOLKSWAGEN DE LUXE with radio. Excellent condition. $1650. 384-6850.

1960 RAMBLER AMERICAN station wagon, 6 standard, radio, $200 or offer. 652-3109 after 5.

1964 GALAXIE XL, LOADED, mint condition. Will accept trade. Offers. 656-4055.

'57 AUSTIN A-50. EXCELLENT condition. Government tested, $300. 386-3007 after 5 p.m.

'64 BEAUMONT WAGON. BIG 6. new tires. Asking $950 or near offer. 477-8474.

'68 BUICK SKYLARK, 2-DOOR hardtop, 350 cubic inch, automatic. $2,500. 479-1510.

1961 FORD — A REAL BUY AT $395. 385-0920.

S.S. 396, '69 NOVA 350 H.P. 382-2753

1954 DESOTO 1955 PONTIAC, both V-8, both tested. 479-6438.

150 CARS FOR SALE

SAUNDERS
&
HITCHMAN
The TOYOTA Boys!

1963 PONTIAC 4-door Sedan, V8, all power equipment $1095
1964 CHEVELLE Malibu 2-door hardtop 6-cylinder. SALE $1495
1966 CHEVROLET Impala 4-door hardtop, V8, power equipped $1795
1961 MERCEDES, good clean car, beautifully built $895

MANY, MANY MORE SPECIALS NOW!

1966 FORD HARDTOP, 2-door, all power equipment. SPECIAL $1695
1962 CONSUL, smooth-running economy car. $495
1964 ANGLIA, easy to drive, priced for quick sale at $595

SAUNDERS & HITCHMAN
2040 Cadboro Bay Rd. at Foul Bay Rd. 2 Blocks from Jubilee, 592-2471.
Your Toyota People in Victoria since 1965

M E T R O
O
Y
O
T
A

BACKED by BETTER SERVICE

For immediate delivery on a new TOYOTA

See
George Brewster
Stew Cumberland
Bill Bond
Roland Bealieu

We pay exta bonus for clean cars.

No reasonable offer refused.

624 Finlayson
386-3516 386-3517

SMALL CAR SELECTION

1969 TRIUMPH "1300" $1895
1969 VOLKSWAGEN $1695
1969 FIAT 124, as new $1995
1968 DATSUN "1600" $1495
1967 ROVER "2000" $2595
1967 FIAT Wagon $1595
1966 ENVOY 6 cyl. $995
1965 AUSTIN "1100" $995
1964 VOLKSWAGEN with radio $995
1963 RENAULT. Tops $595

BRIAN HOLLEY MOTORS
3319 Douglas St.
384-1161

1970 DATSUN "1600" DE LUXE
Fully equipped with automatic, radio, plus many other extras. This premium unit has only 400 miles. Remember, at METRO, no reasonable offer refused.

METRO TOYOTA
624 Finlayson
386-3516 386-3517

CONVERTIBLE
'61 Pontiac Parisienne, power steering, power brakes, radio, dual speakers, rebuilt V-8 engine, automatic, recent muffler and tailpipe. Must sell. 592-1152.

1961 FORD TAN WINDOW VAN. Radio, good rubber. 7 tires and rims. Motor overhaul. Good condition. Makes good camper. Can be seen at A-1 Car Centre, on Cloverdale. 386-3933 or 477-1241.

1967 DODGE MONACO 500, 2-DOOR hardtop, vinyl roof, V-8, automatic transmission, power steering, power brakes, bucket seats and centre console. Phone 478-6056 after 10 a.m.

BUY THIS BEAUTIFUL AUTOmobile—'62 Cadillac Coupe de Ville in exceptional condition throughout. Leaving province. One owner and 1 driver since new. Call 592-7681 after 6 p.m. today.

1967 VW DE LUXE — 1500 CC. radio, Empi exhaust, options, good shape and recent tuneup, low mileage, $1300. 746-4842 days, 748-1044 evenings, Duncan.

1966 BUICK SKYLARK, V-8, AUTOmatic, power steering, power brakes, new whitewalls, excellent running order. Offers on $1,500. 652-3037.

AUTO BUFFS, HAVE YOU EVER seen a 1955 Chrysler station wagon, all power, everything works but engine. 4 new tires. Fix this up and you have something nobody else has in B.C. Offers. 478-1661.

EXCELLENT BUY
'67 Galaxie 500 convertible, automatic, radio, 390, V-8, disc brakes, low mileage, exceptional. Asking $1,950. 385-4665

MUST SELL 1966 PONTIAC Laurentian, 4-door sedan, V-8, auto, power steering, radio, very good condition, $1,250 or take older car in trade. 382-0969.

RARE BIRD 1964 CONVERTIBLE Corvair, white black interior, black top, Tonneau. Superb mechanics and body. New tires. Inspected. $850. 382-1934 477-8262.

1967 CORTINA GT, 2-DOOR, portable AM-FM radio, full instrumentation, 4-speed console shift, mounted snow tires, excellent condition. $1495. 658-5659.

1958 BUICK SPECIAL, MOTOR IN excellent condition, $175 or best offer. ½-ton utility trailer, in good shape. $150 or best offer. 384-4771.

1955 BUICK, AUTOMATIC, GOVernment inspected, good condition. View at 955 Craigflower (Texaco Service).

SUNBEAM RAPIER, 1961. EXCEPtional shape inside and out. Perfect running order. 477-1558 between 5 p.m. and 7 p.m.

'63 FALCON FUTURA, NEW tires, brand new push button radio. $475. 383-6651, mornings or evenings after 7.

HOT
1966 Dodge 375 horsepower, 4-speed, positraction. Take trade. 478-6140.

TESTED CARS, $95 AND UP
GOOD CARS BOUGHT AND SOLD
HOUSTON MOTORS
1500 BLANSHARD 384-6713

1962 PONTIAC PARISIENNE 2-door hardtop, $895 or reasonalbe offer. 385-5650 or 383-5420.

1965 VOLKSWAGEN DE LUXE — A-1 condition, gas heater, radio. $975. 386-0235.

'63 ACADIAN INVADER, PASSED government test. Excellent condition. 592-7272 9 a.m.-12.

MUST SELL 1966 VAUXHALL Viva, low mileage, $1,060. 479-3496.

TRANSPORTATION SPECIAL, '58 Dodge sedan, offers. 477-3683.

1961 VALIANT, OFFERS OR swap. 385-5234.

1959 VAUXHALL WAGON, IN running order, as is, $75. 386-1894.

150 CARS FOR SALE

C C C C C C C C C C
C C C C C C C C C C
C C C C C C C C C C
C C C
C C C CORNELL
C C C Chevrolet
C C C Oldsmobile
C C C Cadillac
C C C
C C C C C C C C C C
C C C C C C C C C C
C C C C C C C C C C

"PUTTING YOU FIRST KEEPS US FIRST"

THE ISLAND'S LARGEST SELECTION OF O.K. USED CARS

BUYER BENEFITS

100 per cent financing
Delayed payments until October, 1970

HARDTOPS

1969 FORD Fairlane "500", 2-door hardtop, 390, V-8, 4-speed, power brakes, radio. $3195

1968 PLYMOUTH Fury III 2-door hardtop, V-8, automatic, power brakes, power steering, radio $2695

1968 PONTIAC Parisienne, 2-door hardtop V-8, automatic, power brakes, power steering, radio. $2095

1967 CHEVROLET Impala 2-door hardtop, V-8, automatic, radio. $1995

1966 METEOR 2-door hardtop, V-8, radio. $1595

1965 OLDSMOBILE "88", 4-door hardtop, fully powered, radio. $1595

IMPORTS!!!

1969 VAUXHALL Viva S.L., radio. Only 8,000 miles. $1895

1967 TOYOTA. Only 5,000 miles, automatic transmission. $1295

1968 VAUXHALL Victor 4-door sedan. Full size compact. $1695

1967 TOYOTA Crown 4-door sedan. Large model. $1695

1968 VAUXHALL Viva 2-door. Showroom condition. $1495

SPORT CARS and CONVERTIBLES

1969 CHEVELLE Malibu convertible, 327 V-8, automatic transmission, power brakes, steering and radio. $3195

1968 TRIUMPH TR4 sportsroadster, radio. $1995

1967 TRIUMPH Spitfire roadster, radio. $1495

1965 METEOR convertible, V-8, power steering, radio. $1395

1965 CHEVELLE convertible, V-8, automatic transmission. $1495

1964 T-BIRD convertible. Every luxury option. $2295

1961 T-BIRD convertible, equipped. $1295

VOLUME LOW PRICES and TOP DOLLAR for your present car.

FREE Exchange Privileges

Two-year written warranty with every car.

All cars Gov't tested.

All cars clearly price tagged.

CORNELL
"CHEVROLET COUNTRY"

3050 DOUGLAS STREET
Thru to BURNSIDE
(Opp. Mayfair)

385-5777

Open 'Til 9 p.m.

C C C C C C C C C C C C
C C C C C C C C C C C C

1960 CHEVROLET
Excellent transportation.
$277.

METRO TOYOTA
624 Finlayson
386-3516

'69 GMC Handibus, '69 AMX Javelin, '69 Volks Fastback, '68 Valiant 200, '68 Firebird, '68 Meteor H.T., '66 Pontiac H.T., '63 Chev., '61 Chrysler, '61 Ford ¾ Pickup, '56 Chev. Pickup.
LES BLOW'S
(BRITISH MOTORS)
2940 DOUGLAS STREET
PHONE 384-7843

1965 FORD. 4-DOOR SEDAN, V-8, standard, radio, tested. $250. 479-6053 or 477-1643.

150 CARS FOR SALE

D
O
U
G
L
A
S
VOLKSWAGEN

HOLIDAY
and
BACK-TO-SCHOOL SPECIALS
SAVE HUNDREDS ! ! !

1969—VOLKSWAGEN Fastback, 8000 miles, radio, automatic. Lic. FAJ 878 $2595

1969—VOLKSWAGEN de luxe 1500. Blue. Radio. 11,000 miles. Lic. AEF 715 $1795

1969—VOLKSWAGEN de luxe 1500. White, radio. Lic. JAA 046 $1695

1969—KARMANN GHIA, 5000 miles, radio $2495

1968—VOLKSWAGEN de luxe 1500. Blue. Radio. Lic. DBE 176 $1595

1968—VOLKSWAGEN de luxe 1500. Beige. Radio. 8000 miles. Lic. BAA 091 $1795

1968—VOLKSWAGEN de luxe 1500. Red. Lic. HED 111 $1595

1967—VOLKSWAGEN de luxe 1500. Red. Radio. Lic. ABK 508 $1495

1967—VOLKSWAGEN de luxe 1500. White. Radio. Lic ACE 914 $1495

1966—VOLKSWAGEN de luxe 1300. Red. Lic. AEJ 124 $1095

1966—VOLKSWAGEN custom Blue. Lic. BBJ 211 $1095

1966—VOLKSWAGEN de luxe 1300. Blue Radio. Lic. AFD 644 $1195

1965—VOLKSWAGEN de luxe Green. Radio. Lic. AEJ 126 $995

Largest SELECTION of new VOLKSWAGENS on the ISLAND

Westphalia Campers, Buses, Window vans, panels, pickups, Squarebacks, Beetles. For immeriate delivery.

1969—"DUNE BUG". Blue Like new $1895

1966—VOLKSWAGEN Camper 30,000 miles. Lic. AKH 487 $2395

1966—VOLKSWAGEN Crew Cav. Green. 6 passenger. Lic. J5-990 $1595

1965—VOLKSWAGEN Squareback. Blue Clean wagon. Lic. BBH 915 $1295

1963—VOLKSWAGEN Squareback. Green Wagon. Lic. BBG 105 $995

1963—VOLKSWAGEN Notchback Green. Lic. AAH 181 $895

1963—VOLKSWAGEN Notchback. Blue. 34,000 miles. Lic. BAJ 033 $1095

Plus 30 more VOLKSWAGENS from 1957 to 1969. Priced from $395 to $1895.

3329 Douglas St.
388-5466
Open 9 till 9

BRITISH CAR CENTRE

"CORTINA COUNTRY"

1968 TOYOTA Crown "2300" 4-door, 6 cylinder, 4-speed transmission, and radio. Ideal family unit. ONLY $1895

1966 CORTINA 4-door de luxe. Ideal second car $1195

1968 VOLKSWAGEN 2-door. Low mileage and in spotless condition. ONLY $1595

1962 CONSUL 315 4-door sedan, This full reconditioned unit has been exceptionally well maintained and is in spotless condition. $695

Complete line of 1970 CORTINAS at

VICTORIA'S EXCLUSIVE SMALL CAR CENTRE OPEN 'TIL 9 P.M.

BRITISH CAR CENTRE
(Div. of Peter Pollen Ford)
Yates at Quadra 384-5555

1969 DART G.T.
Immaculate! Reduced for quick sale, asking $2,850. Will accept trade. Alexis 384-1756 or 384-1514.

1969 L.T.D. WAGON, 1968 BUICK Wildcat. Both top line. Power equipped. Excellent condition. Offers. 477-1454.

1960 V.W. WINDOW VAN. Equipped for sleeping. Any offer considered. 477-3902.

1961 CARAVELLE CONVERTIBLE with hardtop. Tested. First $275. 479-5373.

'64 DODGE POLARA, 2-DOOR hardtop, consider trade. 383-3050

1955 ZEPHYR, NEEDS MINOR work. $60 or nearest offer. 479-5714.

1967 PLYMOUTH SEDAN, AUTOmatic, big 6, radio, $1275. 478-5821.

1959 PARISIENNE CONVERTIBLE Second owner. 386-2774.

1952 AUSTIN. $75
383-2249

150 CARS FOR SALE

N
N — N
N —— N
N ——— N
N ———— N
N — NATIONAL — N
N —————— N
N ——CHRYSLER—— N
N —————— N
N —— DODGE —— N
N ———— N
N ——— N
N —— N
N — N
N

819 YATES STREET
384-8174
Wide Open Every Weekday Night 'Til 9 P.M.

CHRYSLER
DODGE
DART
CHALLENGER
SUNBEAM
SIMCA
DODGE TRUCKS

1969 CHRYSLER 2-door hardtop, V-8, automatic, power steering and brakes, custom radio, air conditioning, fully covered with balance of 5 year 50,000 mile warranty $3995

1968 DODGE Polara "500" 2-door hardtop, V-8, automatic, power brakes and steering, custom radio $2395

1967 FORD Custom "500" sedan, V-8, automatic, power steering and brakes, custom radio $1795

1965 CHRYSLER "300" 2-door hardtop, V-8, automatic, power steering and brakes, radio, power antenna, bucket seats $1695

1962 OLDSMOBILE "88" sedan, V-8, automatic, power steering and brakes, radio, city tested $545

1965 GMC panel, 6 cylinder, standard transmission, opening side windows $1095

BUDGET YOUR PURCHASE WITH CHRYSLER

1968 PLYMOUTH Custom, Suburban "383", V-8, automatic, power steering and brakes, custom radio, electric tailgate, balance of 5 year 50,000 mile warranty $2795

1967 FORD Galaxie 2-door hardtop, V-8, automatic, power steering and brakes, custom radio $1795

1969 CHEVY II 2-door coupe, 6 cylinder, automatic transmission, very clean $2195

1966 CHRYSLER 4-door hardtop, V-8, automatic, power steering and brakes, radio, vinyl roof, bucket seats $1995

1964 FORD Custom 4-door sedan, V-8, automatic, power steering, radio $795

1969 AUSTIN "850" panel, 4 on the floor, bucket seats, like new $1295

BUYER BENEFITS

—All cars clearly price tagged.

—Written warranty with every car.

—Take it to your favourite mechanic.

—No payments till September.

NATIONAL
CHRYSLER DODGE
819 Yates 384-8174

150 CARS FOR SALE

N
N — N
N —— N
N ——— N
N ———— N
N — NATIONAL — N
N —————— N
N ——CHRYSLER—— N
N —————— N
N —— DODGE —— N
N ———— N
N ——— N
N —— N
N — N
N

819 YATES STREET
384-8174
Wide Open Every Weekday Night 'Til 9 P.M.

CHRYSLER
DODGE
DART
CHALLENGER
SUNBEAM
SIMCA
DODGE TRUCKS

1963 FALCON Sedan, 6 cylinder, standard transmission, reliable transportation $595

1967 DODGE Monaco station wagon, V-8, automatic, power steering, and brakes, radio, roof rack, wood grain sides $2495

1968 DODGE Dart 2-door slant six motor, automatic, one owner $1895

1967 DODGE Monaco 2-door hardtop, V-8, automatic, power steering and brakes, radio, vinyl roof $1995

1965 PONTIAC Laurentian 4-door, V-8, automatic, power steering, radio, executive roof $1295

1964 VALIANT 4-door sedan, slant six motor, automatic transmission, radio $995

BUDGET YOUR PURCHASE WITH CHRYSLER

IMPORTS

1968 CORTINA De luxe sedan, automatic transmission, bucket seats, radio $1595

1968 SUNBEAM Arrow sedan, room for 5 persons plus economy $1395

1969 SIMCA "1204" 5-door, dual purpose sedan or station wagon, radio $1595

1967 ENVOY Epic 2-door, 4 on-the-floor, bucket seats, 35 miles to the gallon $1095

1966 SUNBEAM Sedan, two-tone paint, one owner, low mileage $995

1965 ENVOY Epic 2-door, ideal second car $595

1969 SUNBEAM Arrow 4-door, sedan, in showroom condition $1595

BUYER BENEFITS

—All cars clearly price tagged

—Written warranty with every car

—Take it to your favourite mechanic

—No payments till September

NATIONAL
CHRYSLER DODGE
819 Yates St. 384-8174

150 CARS FOR SALE

PPPPPPPPPPPPPPPPP
PPPPPPPPPPPPPPPPP
PP PP
PP PP
PP PETER POLLEN PP
PP FORD PP
PP PP
PP PP
PPPPPPPPPPPPPPPPP
PPPPPPPPPPPPPPPPP
PPPP
PPPP
PPPP 1060 Yates
PPPP
PPPP 384-1144
PPPP
PPPP

VICTORIA'S FINEST USED CARS

1968 CHEV. CAPRICE sedan. This top of the line model is full power assist. Finished in sparkling metallic blue with matching interior. $2795

1966 CHEVROLET Impala 4-door hardtop, complete equipment with V-8, power steering, power brakes, automatic, radio, sharp 2-tone $1895

1968 FAIRLANE 4-door sedan V-8, automatic transmission, low mileage $1995

1966 FALCON 2-door sedan, V-8 automatic, radio, very clean $1395

BUY WITH CONFIDENCE. If you are not entirely satisfied with your purchase, your money will be cheerfully refunded.

1967 BUICK Le Sabre 4-door sedan. Full power equipment including power windows. A luxury car at low cost. $2195

1968 PONTIAC Parisienne 2 plus 2, 2-door hardtop, completely equipped with 396, V-8, automatic transmission, power steering, power brakes, bucket seats, and centre console. One owner, low mileage unit. $2795

1962 PONTIAC 2-door hardtop, automatic transmission and radio. Exceptionally clean. Smart looking car. $495

1966 ECONOLINE Club Wagon, seats 8 people in comfort. Big 6 motor, automatic transmission. very low mileage. $1995

PETER POLLEN FORD

1060 Yates St. — 384-1144
Open Until 9 p.m.

PEARSON'S

1967 BEAUMONT sport de luxe. Small block V-8. A great car. Must sacrifice at $1795

1964 CHEV IMPALA two-door hardtop. New tires, radio. A good buy at $1195

3388 Douglas 386-3421
592-9785

GOOD SAVINGS ON THESE A-1 USED CARS

1965 OLDS 88 convertible $1595
1962 DODGE convertible $695
1963 VOLKSWAGEN station wagon $795
1956 STUDY Low Boy, V-8 $395
1967 CAMERO V-8, automatic, wide ovals. LOADED $2395

DAVID MOTORS LTD.
1101 YATES, AT COOK
PHONE 386-6168
GROWING WITH VICTORIA

1956 RAMBLER. EXCELLENT condition. $300. 478-4135.

'54 FORD FIGURE 8 STOCK AND a Renault foreign stock. 478-5060.

1966 VOLKSWAGEN 1300. TOP shape. Inspected. 382-1051.

'66 2 PLUS 2 MUSTANG FASTback. Many extras. Offers. 477-8440.

'63 CONSUL CONVERTIBLE. ENgine just rebuilt $395. 477-1492.

151 FOREIGN IMPORT AND SPORTS CARS

KARMAN GHIA. EXELLCENT condition, passed test. $1,050. 383-2723.

1959 ALFA ROMEO REBUILT D.O.H.C. engine. Pirelli. Best offer. 477-4451.

MUST SELL '68 TR250. EXCELlent condition, overdrive, radio, wire wheels. 388-5077 after 6:30 p.m.

1965 M.G. MIDGET AS NEW, with radio. First $1,125 takes. 382-6068 after 5.

'69 MGB G.T. 9,500 MILES, radial ply tires, Custom steering wheel etc., etc. $2695. 386-9584.

'69 FIAT 124 SPORT COUPE. Best offer. Phone 384-7800. 5 to 6:30 p.m.

'69 BMW 2002. RADIO. NEW radial tires. Asking $2950. Will consider a trade. 746-7447 Duncan.

1954 MK VII JAGUAR. 478-1681

'62 VOLVO 544 SPORT. BEST offer over $800. 383-8735.

1964 ALPINE
477-5647

151 FOREIGN IMPORT AND SPORTS CARS

1969 LOTUS Elan Roadster, low mileage, 1 owner, radio. $3700
1967 DATSUN 2000 Sports Roadster. 150 h.p., low mileage, one owner. $2195
1967 SUNBEAM Alpine, radio, absolutely immaculate. $1795

DAVID MOTORS LTD.
1101 YATES, AT COOK
PHONE 386-6168
GROWING WITH VICTORIA

1967 WHITE AUSTIN HEALEY, Mark III 3000, immaculate condition. Overdrive, radio, wire wheels, brand new Michelins, low mileage. $2,800 firm. 477-6265 after 6.

1964 DATSUN CONVERTIBLE. New tires, new top, new battery. Radio and windshield washers. View at 867 Maddison St. Phone 382-7897. Price $1,395.

'66 AUSTIN HEALEY SPRITE, excellent condition, radio, tonneau cover. $1,000. Stereo tape player optional extra. 592-1920.

1969 TRIUMPH GT6 PLUS TOP condition. 8,700 miles. $2,600 or offers. Will consider trade as part payment. 386-8561.

1959 AUSTIN-HEALY 100-6 CONvertible, radio, wire wheels, overdrive, good rubber. $509. 382-0941 after 4 p.m.

AUTOMATIC AUSTIN CAMbridge. Blue. New $300 overhaul by Agents. Ideal lady's car. $760. 592-4001.

1967 DATSUN 1600 ROADSTER, 29,000 miles, brand new soft top, many extras. Best offer. 385-7530 after 6.

1968 JAGUAR XKE ROADSTER. 18,000 miles. Excellent condition. 383-1070.

MERCEDES SPORTS COUPE 230 S.L. White, immaculate. Offers. 382-9111 or 477-4448. Private.

'62 SUNBEAM ALPINE, $550 OR offers. 477-2189.

1963 TR3, GOOD CONDITION, $695 or nearest offer. 385-2502, George.

'68 TRIUMPH SPITFIRE MARK III $1600. 478-1670. Excellent condition.

154 TRUCKS AND BUSES

PETER POLLEN FORD

"Victoria's Truck Sales Leader"

With
Vancouver Island's
Largest Selection
To Choose From

GENUINE SAVINGS!!

Light Trucks
F-100's, F-250's, F-350's
ECONOLINES
4x4s
BRONCOS
Medium and
Heavy Trucks

100 Per Cent
Financing Available

PETER POLLEN
Ford
1060 Yates St. 384-1144
Open Until 9 p.m.

TRADE-IN SPECIALS

1969 G.M.C. Handy Van $2695
1969 FARGO ½-ton $2295
1968 CHEV ½-ton V-8 $1995
1966 G.M.C. ½-ton $1495
1966 CHEV 4-wheel drive $1995
1965 CHEV ½-ton $1295
1964 JEEP Wagon, 4-wheel drive $995
1964 CHEVY Van $995
1963 INTERNATIONAL ½-ton $795
1962 INTERNATIONAL $695

CORNELL
"Chevrolet Country"
3350 Douglas St.
385-5777

TRUCKS
385-4311 385-4311

GEM MOTOR SALES LTD.
480 Esquimalt Road

1968—FORD ½-ton V-8, 4-speed $2295
1969—FORD Van camper $2495
1966—GMC ½-ton 6, standard $1[illegible]95
1965—GMC ½-ton V-8 standard $1195
1965—CHEV 1-ton ¾-ton box Big 6 4-speed $1195

OPEN FROM 9 TILL 9
PRICED TO SELL

M A Z D A
"1800" PICKUPS
Immediate Delivery

HORWOOD
for
MAZDA
810 Johnson St. 385-1451

'57 CHEV. 1600, V-8, STEEL DECK with fibreglass roof, $795.

'63 G.M.C. 960 "6", STEEL pallet body with fibreglass roof. $2750 or cab and chassis $1000.

'63 G.M.C. ½-TON PANEL "6", $450.

SEE AT 540 JOHN ST., 9-5 P.M.

INTERNATIONAL 210 TANDEM Tractor, P.S. and full air, $850 as is. 1962 Ford 250 ex Hydro, $430. 38-ft. House Trailer, fully equipped, good condition, $3,500. Trailers. Tractors, Back Hoe, low beds, cars, two trucks, 2 h.p. water pumps, single phase motor, cement mixer for back of Ford tractor, Box and hoist, wheels and tires for Ford 5,000 tractor. Make your offer. All priced to clear. 854 Pandora

1965 CHEV. V-8; 1958 CHEV. V-8; 1958 FORD panel; 1965 CHEV. panel, V-8; 1959 LANDROVER; 1965 JEEP 4-w.d. pickup.
VICTORIA JEEP
Hillside at Rock Bay

'66 4X4 GMC ½-TON VAN. NEW and used rubber, 8,000 pound winch, new cable and lead, heavy metal game rack, running gears completely rebuilt 1969. $1800. 479-5812 during week.

'64 FORD CUSTOM CAB. LONG wide box. V-8, 4-speed. Exceptionally clean, extra springs, heavy duty. New heavy tires, take older truck trade. 478-3520.

1965 FORD Tandem Dump V-8, 5 and 4 Trans; 34 Bogies, full air $6495.
George Eng Truck Sales
940 Hillside Ave. 385-3054

NEW 1971 CHEVY VAN, 10 series, L.W., automatic, V-8, 2,200 miles. Asking $3500. 3020 Cedar Hill Rd.

1954 FORD ½-TON, NOT LICENsed. Best offer over $300. 479-7478, after 6 p.m.

'67 ¾-TON 250 FORD. 4-SPEED transmission, heavy duty. $1,695 384-6274.

'52 MERCURY 1 TON WITH 12' van box. Needs rear end repair. $75. 386-7421.

MUST SELL. GOOD 1966 GMC ½-ton, long, wide box, low mileage, new rubber. 386-8276.

1956 CHEV. COCA COLA POP truck, $300; 1953 Chev dump truck, single axle, $695. 383-6555.

1965 DATSUN PICKUP. 48,000 miles. Call after 5 p.m., 382-7689.

HUNTER'S SPECIAL. '46 CHEV pickup, runs well, $75. 386-0434.

'69 FORD PICKUP WITH EXTRAS. 382-3044.

'54 FORD PANEL, IN GOOD running condition. 478-5060.

'56 CHEV PICKUP, ½ TON, GOOD condition. 479-4240.

1957 FARGO ½-TON PANEL 4-speed. $225. 384-8064

47 CHEV ¾-TON. $100
384-8158

154 TRUCKS AND B

NATIONAL
DODGE TRUC
CENTRE

1970 DODGE
pickup truck

Big slant 6 engine,
3-speed transmissio
wide box.
List price

1970 DODGE
Tradesman Vans
wheel base, big 6,
automatic.
List price
Perfect for Cam

WE NEED
YOUR TRADI
it's worth m
NATIONAL

Budget over long te
CHRYSLER

Call MARSHALL M

NATIONAL
CHRYSLER-DOI
819 Yates St., 384

EXCELLENT USED T

2 Scout 4x4 hardtops, buc winches, locking hubs, age
3 ½-TON pickups $595 to $
3 I.H. 6-passenger Travel to $1,995.
5 ½ and ¾ panels $595 to

MANY OTHER CARS TRUCKS

INTERNATIONAL HAR
517 Herald St.

BRAND NEW DATSU pickup, fully equipped DAVID MOTORS L 1101 YATES ST.

MUST SACRIFICE 196 Ranchero with camper. payments or refinance, anytime.

'66 MERCURY ½-TON wide box, 40,000 miles, all radio, first reasonable 3520.

1962 INTERNATIONAL all. V-8, 3 speed, radio, te shape. $675. 382-2361. 2700 Rd.

'63 FORD ½-TON, V-8, ST custom cab, lwb. idea truck. Reasonable. 383-2058

1949 MERCURY ¾ T camper unit. Mechanic Must sell $275. 477-4740.

'49 INTERNATIONAL pickup, with extra parts. 3278.

'61 CHEV ½-TON PICKU box, good buy at $600. Ca after 6.

1966 MERCURY ½-TON truck, 4-speed, good condi 384-6274.

1970 CHEV HEAVY DUT $2,450. 652-3318, 652-2973.

1969 MERCURY, CREW 5,000 miles. 112-743-5551.

158 TIRES

ALL BRAND
TIRE
SPECIAL

Sizes to fit small c
some compacts.
ONLY $15.95 ea

To Fit Mediu
And Large Ca
Blackwall — Tub
Only $19.95 ea

Whitewall — Tub
Only $21.95 ea

Not all sizes in all
Shop early — stocks

FREE Installat

"CHARGE
OR
"PAY DA
TERMS

D & D TIR
1620 Blanshard
(Phone 382-728

PERRELLI 165 SR miles. Best offer. 592-2939.

W.W. 700 X 13 TIR offer. 386-1204.

160 PARTS, ACCES

OUR NEW LOCAT
2150 Blanshard St
Your Car's "Heart"
BATTERY
For a Strong, Sure Sta
Time GET an "AC
LOWEST PRIC
IN TOWN
Delivered and Inst
FRANCIS BATTE
TIRES LTD
Retreading Specia

VOLKSWAGEN NEW A
PARTS
OVERSEAS
GERMAN CAR CENTR
388-6461

RINGS, BEARINGS, exchange brake shoes, ing, pin fitting, valve seat CORDS PISTON R At 834 Johnson St. —

WRECKING '56 PONTI top, 301, V-8, Hurst shift steering wheel, body exc or whole. 384-9498.

WRECKING '56 MERCU hardtop, good motor, etc. Whole or parts. 385-

2 GMC, 6-HOLE, 15" S with 715 6-ply tires. Also ply tires. 479-1402.

WRECKING 1958 CH Windsor, all parts available. 479-3668.

CHEVY STANDARD V 2x4 manifold. Offers. 4451.

WRECKING '54 FOR radio, running gear, tir evenings.

'55 CHEV 2-DOOR body parts. Chromies, naugahyde interior. Offer

'58 FORD, 6 CYLINDE '56 Ford Ranch Wagon, 479-3694.

'54 FORD VICTORIA, no engine, offers. 382-3228

1960 CHEV., AUTOMAT mission, A-1 shape. 477-59

'58 VAUXHALL FOR P 5928.

'55 FORD 2-DOOR LES and transmission, $35. 386

36 H. P. VOLKSWAGEN $75. No offers. 385-8666.

LANGFORD AUTO W
1074 GOLDSTREAM

'60 OLDS 98 CONVER is or parts. 479-1997.

1957 CHEV 6 CYLINDE for parts. Offers 477-5917

154 TRUCKS AND BUSES

NATIONAL
DODGE TRUCK
CENTRE

1970 DODGE
pickup trucks

Big slant 6 engine, standard 3-speed transmission. Long wide box.
List price $3254

1970 DODGE
Tradesman Vans. Long wheel base, big 6, 3-speed automatic.
List price $3489
Perfect for Camper

WE NEED
YOUR TRADE,
it's worth more at
NATIONAL

Budget over long term with
CHRYSLER

Call MARSHALL MURRAY

NATIONAL
CHRYSLER-DODGE
819 Yates St., 384-8174

EXCELLENT USED TRUCKS

2 Scout 4x4 hardtops, bucket seats, winches, locking hubs, low mileage $2195
3 ½-TON pickups $695 to $1495
3 I.H. 6-passenger Travelalls $1,295 to $1,995.
5 ½ and ¾ panels $595 to $1295

MANY OTHER CARS AND TRUCKS

INTERNATIONAL HARVESTER
517 Herald St. 386-5508

BRAND NEW DATSUN 1-TON pickup, fully equipped. $2,195
DAVID MOTORS LTD.
1101 YATES ST. 386-6168

MUST SACRIFICE 1969 FORD Ranchero with camper. Take over payments or refinance. 386-9776 anytime.

'66 MERCURY ½-TON, LONG wide box, 40,000 miles, all new tires, radio, first reasonable offer. 478-3520.

1962 INTERNATIONAL TRAVELall. V-8, 3 speed, radio, tested. Good shape. $675. 382-2261. 2700 Hamilton Rd.

'63 FORD ½-TON, V-8, STANDARD, custom cab, lwb. ideal camper truck. Reasonable. 383-2058.

1949 MERCURY ¾ TON WITH camper unit. Mechanically A-1. Must sell $275. 477-4740.

'49 INTERNATIONAL ½-TON pickup, with extra parts. $60. 478-3278.

'61 CHEV ½-TON PICKUP, SHORT box, good buy at $600. Call 385-6486, after 6.

1968 MERCURY ½-TON PICKUP truck, 4-speed, good condition, $1050. 384-6274.

1970 CHEV HEAVY DUTY ½-TON. $2,450. 652-3318, 652-2973.

1969 MERCURY, CREW CAB, V-8, 5,000 miles. 112-743-5551

158 TIRES

ALL BRANDS
TIRE
SPECIALS

Sizes to fit small cars and some compacts.
ONLY $15.95 each

To Fit Medium
And Large Cars.
Blackwall — Tubeless
Only $19.95 each

Whitewall — Tubeless
Only $21.95 each

Not all sizes in all brands. Shop early — stocks limited!

FREE Installation

"CHARGEX"
OR
"PAY DAY
TERMS"

D & D TIRE
1620 Blanshard St.
(Phone 382-7283)

4 PERRELLI 165 SRX13, 2,000 miles. Best offer. 592-2939.

4 W.W. 700 X 13 TIRES. BEST offer. 386-1204.

160 PARTS, ACCESSORIES

OUR NEW LOCATION
2130 Blanshard Street
Your Car's "Heart" Is the
BATTERY
For a Strong, Sure Start Every Time GET an "ACME"
LOWEST PRICES
IN TOWN
Delivered and Installed
FRANCIS BATTERY &
TIRES LTD.
Retreading Specialists

VOLKSWAGEN NEW AND USED PARTS
OVERSEAS
GERMAN CAR CENTRE LTD.
386-6461

RINGS, BEARINGS, GASKETS, exchange brake shoes, drum turning, pin fitting, valve seat machining.
CORDS PISTON RINGS
At 834 Johnson St. — 383-0011

WRECKING '56 PONTIAC HARDtop, 301, V-8, Hurst shifter, custom steering wheel, body excellent, part or whole. 384-9498.

WRECKING '56 MERCURY 2-DOOR hardtop, good motor, windshield, etc. Whole or parts. 386-2266 after 6 p.m.

2 GMC 6-HOLE 15" SPLIT RIMS with 715 6-ply tires. Also 2 670x15 6-ply tires. 479-1402.

WRECKING 1958 CHRYSLER Windsor, all parts and glass available. 479-3668.

CHEVY STANDARD V-8 SET-UP. 2x4 manifold. Offers. Phone 477-4481.

WRECKING '54 FORD, GOOD radio, running gear, tires. 479-4909 evenings.

'56 CHEV 2-DOOR HARDTOP body parts. Chromies, and black naugahyde interior. Offers. 478-6826.

'56 FORD, 6 CYLINDER MOTOR. '56 Ford Ranch Wagon, for parts. 479-3684.

'54 FORD VICTORIA HARDTOP, no engine, offers. 382-3228.

1960 CHEV., AUTOMATIC TRANSmission, A-1 shape. 477-5917.

'58 VAUXHALL FOR PARTS. 386-5828.

'55 FORD 2-DOOR LESS ENGINE and transmission, $35. 386-7421.

36 H. P. VOLKSWAGEN ENGINE, $75. No offers. 385-8666.

LANGFORD AUTO WRECKERS
1074 GOLDSTREAM 478-2269

'60 OLDS 98 CONVERTIBLE, AS is or parts. 479-1997.

1957 CHEV 6 CYLINDER MOTOR for parts. Offers. 477-5917.

160 PARTS, ACCESSORIES

WRECKING 3 VOLKSWAGENS, all parts for sale. Phone 477-4270.

NEW SEAT BELTS, HEAD RESTS, clutch, battery, 4 tires. 592-1980.

162 AUTO REPAIRS, SERVICE AND TOWING

VOLKSWAGEN
OVERSEAS GERMAN CAR
CENTRE LTD.
Factory Trained Mechanics
807 Ellice St. 386-6461

VOLKSWAGEN PARTS
And Repairs
Available at
BAVARIAN AUTO LTD.
Govt. and Herald 386-1515

TRANSWILL AUTOMATIC TRANSmission specialists, 384-2851. Rebuilt auto transmissions from $69.95. Tune-ups from $11.95.

JUNK CARS — $7 PAID FOR most complete big ones at yard. $2 paid, we haul away. 382-9395

OLD CARS TOWED AWAY. $7 paid for most complete large cars, others reasonable. 478-3344 anytime.

166 CARS AND TRUCKS WANTED

$ $ $ $ $ $ $ $ $ $

MONEY TALKS

"EXTRA BONUS"
ON
TOYOTA—DATSUN
CORTINA
ALL SPORTS CARS
Call BILL or ROLAND
NOW
AT METRO TOYOTA
386-3516 386-3517

CASH
for
Clean Used
CARS

See Lou Guidi
or Glen Lockhart
at
NATIONAL MOTORS
819 Yates Street
384-8174
Nights 'Til 9 P.M.

EMPRESS
PONTIAC — BUICK

Needs Late-
Model Used Cars

382-7121
DOUGLAS at TOPAZ
Drive In Off Topaz

Good, Clean
CARS AND TRUCKS
WANTED
Cash in 5 Minutes

— PLIMLEY —
1010 Yates St.

WE BUY
CARS FOR CASH
SPEEDWAY MOTORS
971 YATES STREET

$ $ WE PAY MORE $ $
FOR SPORT CARS AND IMPORTS
CONTACT PAT DELANEY
BRIAN HOLLEY MOTORS
3319 Douglas St. 384-1161

SELLING?
CASH OR CONSIGN.
ART'S CARS, 383-8302.

CASH AND 1964 FUTURA "6", automatic, 2-door hardtop, for '67-'69 hardtop, wagon or pickup. 478-1824.

WANTED: 1956-1960 CHEV. MUST be in top condition. 478-6748.

WANTED 3-TON TRUCK.
652-2739

WILL PAY CASH FOR CHEAP cars under $200. 386-0814.

168 CAMPERS AND TRAILERS

SEAGULL — CAVEMAN
CAMPERS

Mobil Craft Trailers
Division of
Dominion Motors

NEW 1969—15'6" SOUTH PARK Trailer 110 and propane fridge, 10,000 B.T.U. furnace. Toilet, sleeps 6.
WAS $2,895 REDUCED TO $2,498

Bumper tire racks, hijacker camper jacks, 30-gal. auxiliary tanks.

1812 Douglas 385-5012

OPEN ROAD
HOLIDAY CAMPERS

NOW
AT

EMPRESS
PONTIAC-BUICK LTD.

Douglas at Topaz,
382-7121.

LARGE DE LUXE RAINBOW tent trailer, sleeps 6 adults, features wood panelled interior, sliding cupboards, built-in collapsible dinette, cushion floor, foam mattresses, privacy curtains, spare wheel, locking door and rust proof body. Weight 800 pounds. 16' long with zippered, screened windows all around. Value when new $1400; will sell $800 firm! ONLY ONE ON VANCOUVER ISLAND. 478-4709, 386-0805.

1963—FORD ¾-ton with cabover and camper $2995
ALSO
1957—FORD ½-ton with hunter's low boy $695
VICTORIA JEEP
Hillside at Rock Bay

ORDERS NOW BEING TAKEN for E-Zee-Up boat and equipment loaders for camper units.
G & R ENTERPRISES
382-5484 479-5704

ATTENTION, TRUCK OWNERS!

Auxiliary gas tanks, tire mounts and bumpers. Oak Bay Texaco, 1990 Oak Bay Avenue. 385-4532.

PACKAGE DEAL. '53 PLYMOUTH plus 14 ft. Shell companion trailer, sleeps 4 adults. Plywood construction. $550 for both or sell separate. 384-2087.

1967 GLENELLE 14' TRAILER, sleeps 6, excellent condition, 1st offer over $1250 secures. 652-3037.

TENT TRAILER, MATTRESSES and spare tire included. $300 or nearest offer. 388-1224.

THREE 4.80X4.00X8 TRAILER wheels, tire and tube. A-1 condition. 382-6089.

OASIS TRAILER, SLEEPS 8, electric brakes, propane oven. Very clean. Ready to go. 479-5268.

1970 TRAVELAIRE 22'. LIKE NEW. Used 1 trip, many extras, 10 per cent off new price. 479-2317.

WINDUP HARDTOP TENT trailer for rent. Available from 17th August. 385-6520.

1949 MERCURY ½-TON WITH camper unit. Mechanically A-1. Must sell. $275. 477-4740.

FOR RENT — COLLAPSIBLE tent trailers, sleep 6, $25 weekly. 478-2379.

'68, 17' TEE PEE, ICE BOX, sleeps 6, like new. $1,650 or offers. 477-5510.

6' ALUMINIUM CANOPY CAMPER. Offers. 479-3108.

TRUCK CAMPER AND 40-HP Scott outboard. 385-3128.

LARGE TENT TRAILER, SPARE wheel included, $250. 478-5828.

FOR RENT: 550 LB. SHASTA travel trailer, sleeps 4. 479-2206.

TENT TRAILER, SLEEPS 4 adults. 383-6904 after 6.

METAL UTILITY TRAILER. $60. 385-1950. 2856 Austin Ave.

TENT TRAILER. AS NEW. OFfers. 383-8461.

168 CAMPERS AND TRAILERS

BOB'S TRAILERS

12'x64' FOUR SEASONS. Front dinette. $11,750

12'x64' FOUR SEASONS. 3 bed. $11,350

12'x60' FOUR SEASONS. 2 bed. $10,450

12'x52' KNIGHT SQUIRE. 1 and 2 bed.

Special 12'x64' LAMPLIGHTER, 3 bed. Complete set up, 3-mile circle.

12'x50' BUDDY, as new. Just move in, choice location. $7295

Clearing now, all new and used travel trailers to make room for new mobiles to arrive soon.

Choice spaces for all mobiles.

386-3623 478-4979

SCAMPER
SHASTA
CITATION

They're the ultimate in travel trailers.
See the SCAMPER 170 with combo fridge, toilet, heater, 5" cushions, fully insulated, sleeps 6 $3295

The SCAMPER 175 with shower, h/w heater, toilet, combo fridge, stove and oven, 5" cushions, fully insulated. $3580

The ever popular SCAMPER 210 and 230 Tandem models, fully self contained and priced at $4695 and $5195

HAVE YOU SEEN THE SCAMPER JR. MOTOR HOME?

See the 16' SHASTA with toilet, shower, pressure water system, h/w heater, fridge. Sleeps 6. Lots of storage $3495

And the 22' SHASTA twin bed model with toilet, shower, h/w heater, fridge, heater, pressure water $5195

HAVE YOU SEEN THE 13' SHASTA COMPACT?

See the 21' and 24' CITATIONS. Priced at $5195 and $6195. They have been acclaimed by many as "luxury on wheels."

USED TRAILERS! We have an excellent supply of top quality fully reconditioned units to choose from. They range in size from 13' to 21'.

PURVIS FLACK
TRAILER SALES LTD.
1915 Quadra, across from the curling rink. Where a sale is backed up by service.
Phone 382-3522

S. J. PEDEN LTD.
YOUR
VANGUARD DEALER

JUST ARRIVED
The OGOPOGO Camper designed to fit all Datsun, Mazda and Toyota trucks $1395

The de luxe OKANAGAN Camper with the exclusive Bubble Top. Designed to fit all Datsun, Mazda and Toyota trucks. Only $1520

CLEARANCE OF
CLEAN USED UNITS

'65 SECURITY CAMPER with 3 Lajaga jacks, propane and 12-volt lighting. A very clean unit.
ONLY $1195

8 FOOT TELESCOPIC CAMPER, hydraulic lift, propane light $1095

TRAILER SUPPLIES

BUILD
A CAMPER TRAILER OR
CANOPY TOP
Parts, Plans and
Aluminum Stocked

Mon.-Fri. 8 a.m.-8 p.m.
and Sat. 8 a.m.-5 p.m.

S. J. PEDEN LTD.
2855 Quesnel St. 386-3464

HERE NOW

The all new 1500 front dinette Travelaire for 1970. Come and see this de luxe beauty that sleeps six in comfort now
AT
COASTLINE
TRAILER CENTRE (Vic)
388-6021 — 642 Burnside Rd.

SPECIAL THIS
WEEK

2 Only (NEW) 1969—1500 Rear Kitchen TRAVELAIRES. Our Most Popular Model — TO CLEAR. $1950 and $2350.

TERRY TRAVEL
TRAILERS

24' — 7 cu. ft. fridge. Bath and shower, 23,000 BTU forced fan ducted furnace. Storage to spare. Just everything you want in a Trailer. Only $5650 complete. Terms or trades.

MULLINS MARINE
SALES LTD.
925 Yates St. 382-4515

ARKANA TRAILERS
SALE-SERVICE-REPAIRS
4099 Tuxedo Drive 479-1446
Evenings 477-2539

FOR SALE: 1968 8 FOOT TRUCK and camper unit in brilliant red and white, good condition, reasonably priced. 477-2123.

4X8, 4X6 BOX TRAILERS, ALL READY TO GO. AL'S, 214 DUNDAS. 383-8233.

1969 CUSTOM 9½' AND 1970 8' camper, for sale or trade. Also, new 8' canopy. 478-2483.

FOR RENT—CAMPER ONLY July 31 to August 6. Hardtop tent trailer. August 15 to 29. 478-3080.

DOGWOOD TRAILER SALES
PARTS — PROPANE — RENTALS
TRAILERS — 478-6941 — CAMPERS

WANTED TO RENT: TRAVEL Trailer. Aug. 1st to 16th. 477-3990 or 477-2436.

FOR SALE: 8' CAB-OVER TRUCK camper. $350. 478-3084.

8' OVERHEAD CAMPER. NO aluminum, $450. 656-3086.

FOR RENT — 11' AND 13' Travel trailer, sleeps 4-6. 382-5049.

CENTURY HARDTOP TENT trailer. $500. 383-8962.

TRUCK AND CAMPER FOR rent. 479-2041.

1970 TRAVELAIRE, USED 3 months, like new. 478-5808.

HARDTOP TENT TRAILER, sleeps 3, $200. 386-9374.

168 CAMPERS AND TRAILERS

FENNELL'S
TRAILER SUPPLIES
parts — propane — repairs
GALAXIE CAMPERS
6459 Pat Bay Hywy. 652-2511

SAVE $1,000
New 1970 24' twin bed Travelaire Luxury travel trailer. For information phone or write Arthur Thompson, 2859 McKenzie St., Crescent Beach, B.C., 112-531-3998.

STAR CRAFT "6"
Hardtop camp trailer. Sleeps 6. Has stove, fridge, sink, etc. Opens to 18'. BRAND NEW. Must sell. 656-4565, after 6.

BRAND NEW 9'6" CAB OVER camper, side dinette, 3-burner stove, ice box, propane, 110 and 12-volt lighting. $1850. 780 Cameo St., 479-3884.

SECURITY CAMPERS
Winnebago Motor Homes
MORRIS
TRAILERS AND CAMPERS
DOUGLAS AT BURNSIDE 385-2332

1969 22-FT. CUSTOM COACH. Never been travelled. To view contact owner at office of Parklands Trailer Court, Lantzville, V.I. or 656-2686.

UTILITY TRAILER, IDEAL FOR camping, 14" wheels — springs. $100. Phone Mr. Topp, resident number, 388-8512, business, 388-6291.

14 FOOT FACTORY TRAILER, sleeps 6, sink, stove oven, Equalizer, electric brakes, trade for hard top tent trailer or sell. 479-7356.

CANADIAN MOTOR HOMES
Sales and Mobile Park
Empress by HalCo
974 Goldstream 1-A. 478-5812

FOR SALE — 17' SCAMPER trailer, 1968, like new, sleeps 6, toilet, travelled less than 3,000 miles, extras, $2,300. 658-8281.

FORD'S CAMPER and TRAILER Profile aluminum, accessories. Call us at 478-5815.

169 MOBILE HOMES AND PARKS

ToTe-em Trailer Sales

Our Addition At
Tri-Way Mobile Home Park
For Our Customers Is Now
Nearing Completion.

"EACH LOT
FEATURES"!!!!

—Large landscaped spaces 45'x90'
—Concrete Patios and sidewalks.
—Metal Clad storall buildings.
—Two-car paved parking.
—Screen fencing.
—Weekly garbage collection.
—Underground hydro, telephone and cablevision.

Total Monthly Rental $55

The Natural Park-like setting of oaks and fir trees has been retained for your pleasure . . .

We suggest you check with us
NOW!!
And Reserve a space in this new adult development.
For information phone
478-1041, 10:30-4 p.m.
384-8791, evenings

GLENKEY
MOBILE HOMES

"Your key to better living"

See us on location — at the Goldstream Villa (behind the Goldstream Inn)

Pick your Space and your new home
at the development.

385-2491 or 478-4245

MOBILE HOMES
At low reasonable prices
TRAVEL TRAILERS
CAMPERS — CANOPY
TOPS

GORDON'S MOBILE SALES
Island Highway S.
(Westdowne Rd.)
Ladysmith, B.C. Ph. 245-3946

MILL BAY SALES
1 mile north of Mill Bay. 743-2533.
Open 5 days 'til dark. Saturday and Sunday to 6 p.m.

1, 2 and 3-bedroom mobile homes. Double wide, too. No restrictions here. Land available. Low prices. Easy financing. Package deals on land and home.

WAGON TRAIN
MOBILHOMES
ARE YOU LOOKING FOR A HOME?
The modern trend is to Mobile Homes. Consult us for all information to this new way of living
at
2524 Douglas St. 386-3291

MOBILE HOME LOTS ALL OVER 1¼ acres. 8 to choose from. Easy terms, excellent drainage. See at BRIARWOOD FARMS SUBDIVISION, Mill Bay-Shawnigan Lake Rd. Owner on lot 25.

BY OWNER, 1968 12'X50', 2-bedroom mobile home. Front raised kitchen. Excellent condition. Asking $8,000. What offers? 382-9368 or 746-7964.

1969 MOBILE HOME, COLONIAL furnishings, 2 bedrooms, 12'x51', sell or trade on Edmonton home. Apply Lot 47, Parksville Trailer Park or phone 248-8203.

FEW SPACES IN NEW ADULT park, $55 to $65. 10 min. to city. 478-5812. Goldstream Estate, 974 Goldstream.

MOVING, FORCED TO SELL 12X64 Challenger de luxe, 2-bedroom, all electric. Asking $9,600. What offers? 478-6159.

BARGAINS — BARGAINS
On the Spot
Mobile Homes set up on lots
Apply in person, 731 Goldstream

SOOKE TRAILER PARK, 7021 Grant Rd., $30; 40' space, $25. 642-3567 or 642-3173.

2 LARGE TRAILER SPACES available. 7111 West Coast Rd., Sooke 384-0657.

MUST SELL 12X55 GENERAL. Excellent condition, completely furnished. Try $9,700. 478-1301

3-BEDROOM MOBILE HOME FOR rent. Completely furnished. 478-5378.

178 SUMMER RESORTS

RANCHO DEL RIO DUDE RANCH, children 6-15, riding, swimming, and all other summer activities. Few reservations left for August. 386-0135 or Duncan. 746-7445.

SUNNY SHORES (SOOKE), cabins, camping, pool, boat rentals, charter. 642-5731.

MODERN 2-BEDROOM COTTAGE with fireplace. Cowichan River. $50 weekly. 592-9827.

SHAWNIGAN LAKE. 5-ROOM. ALL-electric house, available August 29. 477-3648.

181 TOURIST ACCOMMODATION

DE LUXE, SPACIOUS AND COMfortable furnished 1-bedroom apartment. $10 a day or $60 a week. Call 592-9516. 477-4434.

BED AND BREAKFAST
Minimum single, $4. Also weekly prices. Roccabella, 777 Blanshard 385-9030.

LONG BEACH. TWO COMFORTable, roomy housekeeping units. Phone 726-4681.

SAVE DOLLARS BED AND breakfast. Double $8. Weekly rates 592-6731.

181 TOURIST ACCOMMODATION

VISITORS — TOURISTS
1-bedroom suites in new de luxe apartment block, close to downtown. Beautifully furnished. Manager Mr. P. Carpenter, 385-8911. Harrison House, 1417 Harrison St.

ELEGANT COMPLETELY FURnished self-contained 1-bedroom suite in Rockland area with view of Craigdarroch Castle. Available month of August. $150. 384-4682.

TOURIST ACCOMMODATION FOR 3. $170 monthly. Everything found. Near Government House. Or $50 weekly. 7 weeks all told. 382-1086.

FACING BEACON HILL PARK — Fort Avalon—383-8459—offers comfortable, inexpensive holiday.

2-BEDROOM FURNISHED HOUSE. $125 per week. All inclusive. Accommodate 6 people. 388-6418

185 CONVALESCENT AND REST HOMES

DE LUXE ACCOMMODATION
IN VICTORIA REST HOMES
Ladies, gentlemen or couples. Nurse (24 hours). En suite plumbing. Buzzer at beds, hydraulic bath lift, elevator, TV, excellent menu, tray service, level entrance. Reasonable rates. 479-2948 or 383-0395.

LOVING CARE FOR MOTHER OR Father in a small private rest home in Fairfield close to parks. Call Mrs. Mack. 383-9315.

VACANCY FOR ELDERLY people. Under new management. Twin Oaks Guest Home. Oak Bay. Near park and beach. 395-4526.

SHEFFIELD REST HOME
1 Private room, gentleman or lady. Reasonable rates. Tray service etc. 383-1352.

NICE, SUNNY, SEMI-PRIVATE room for lady. Main floor, tray service, 24 hours supervision. 384-1750.

WANT A PLEASANT HOME FOR Mom or Dad? Try the Win-Bran Rest Home. 383-7422.

190 ROOM AND BOARD

ADULT WORKING OR RETIRED woman. 2 adults. Reduced rate for small services. Available before or September 1st. 592-4104.

FAIRFIELD. SUNNY PRIVATE rooms main floor and upstairs, excellent home cooked meals. Please phone after 5. 382-5010.

LOVELY FRONT ROOM FOR elderly, refined lady, excellent meals, home atmosphere. Good bus service. 388-5897, 383-9582.

LARGE ROOM. STUDENTS TO share or couple. Very good meals. 383-0501.

ROOM AND BOARD FOR MEN. Good meals, TV and some laundry. 382-9048.

PRIVATE HOME, QUIET AND comfortable. Oak Bay centre. 383-6295.

ROOM AND BOARD FOR 2, MALE or female, handy Hillside. 385-0598 after 6.

PRIVATE ROOMS, HOME COOKED meals, Craigmyle Guest House. 386-6903.

ROOM AND BOARD IN FAMILY home. Near Mayfair. 385-2113.

ENGLISH COOKING. PRIVATE rooms. 386-8520.

3 GOOD MEALS A DAY. HOME privileges. 386-8236.

ROOM AND BOARD. GIRLS only. 383-4367 or 385-7922.

ROOM AND BOARD, SINGLE OR couple. 383-2753.

GIRLS. $75 A MONTH. GORGE area. 384-4056.

MAN FOR ROOM AND BOARD. Esquimalt area. 388-6081.

191 ROOM AND BOARD WANTED

ROOM AND BOARD REQUIRED or small furnished suite in Oak Bay area for female university student. Starting in September. Apply: Box 10, Cranbrook, B.C.

ROOM AND BOARD NEEDED for 5-year-old girl. Country home preferred. 388-5891.

STUDENT SEEKS ROOM AND board in Victoria City area. 477-4639.

193 ROOMS TO RENT

QUIET PRIVATE HOME. 2 FURnished or unfurnished rooms for quiet middle-aged working person. Private entrance and bathroom. Nice yard. Would accept small pet. 385-0550.

FURNISHED ROOM WITH KITchen privileges. $50 per month. Jubilee area. 382-5693.

FURNISHED ROOMS, NEWLY decorated. Kitchen facilities. Working girls. 385-2529.

FURNISHED ROOM CLOSE TO Jubilee, kitchen privileges, ladies only. 592-7598.

SPACIOUS BRIGHT ROOMS, cablevision, at Ross Bay. Beautiful view. 385-4173.

FURNISHED BACHELOR quarters. 382-3383.

CLEAN, NICELY FURNISHED room $12 per week. 1258 Balmoral.

197 HOUSEKEEPING ROOMS TO RENT

IF DOWNTOWN IS FOR YOU
Close to convenient shopping

STAY AT RITZ HOTEL
Housekeeping rooms and small suites fully furnished.
By day, week or month
Elevator service—T.V. lounge
383-1021 710 FORT

SCOTT APARTMENTS
Extra large LHK rooms for middle-aged or elderly tenants. Hot and cold water gas ranges, cablevision all rooms. 2659 Douglas 382-1221.

FOR WORKING MAN, UNDER 30, furnished bedroom with kitchen, bathroom, living room facilities. $65 per month. 383-9594 until 11:30 p.m.

YOUNG GIRL WANTED TO SHARE house with other girls. Clean, bright, private room with kitchen, TV lounge, and washing facilities. $55. 382-0683.

FURNISHED ROOM CENTRAL, working female. Kitchen privileges with laundry and TV. $60 per month. Available August 1st. 382-8420.

LARGE COMFORTABLE FRONT room. Quiet area. Close to Jubilee Hospital. $35. Everything supplied. Ladies only. Sept. 1. 386-6191.

LARGE HOUSEKEEPING ROOM wall-wall carpet, near Parliament Buildings. $50. 385-6960, after 5:30 p.m.

FURNISHED SLEEPING ROOM; also housekeeping suite all found. Reasonable. Steam heat. Johnson St. 384-4077.

FURNISHED ROOM, MAIN floor, 2 blocks from St. Joseph's, 1024 McClure, $60 per month. 656-3080.

HARRIS GREEN APT. HOTEL. Clean housekeeping room, all found, $14 per week. Close to City Hall. 385-9080.

GROUND FLOOR, CLOSE TO Jubilee, $45. Mature woman preferred. 382-8897.

BED-SITTING ROOM, WITH KITchenette on main floor for lady. $55 per month. 382-6340.

FURNISHED HOUSEKEEPING room, all utilities, near St. Joseph's. $42. 388-9228.

FURNISHED, FOR MALE ONLY, close to town. 1016 Carberry Gardens. $55 per month. 384-0073.

CLEAN ATTRACTIVE ROOM, $60 month. Quiet. 1016 Richardson. 384-6724.

NEAR UNIVERSITY, NICE bright room, suit lady or couple. Share house. 477-1654.

23 MENZIES ST. CLEAN, FURnished room. Men only. $12 weekly. $45 monthly.

NEAR JUBILEE, FURNISHED, living room, kitchen, bath, cable TV. Ladies. 382-1869.

HOUSEKEEPING ROOMS. Monthly and weekly. 1312 Government St. Phone 382-1825.

CLEAN ROOM, SEMI-PRIVATE kitchen and bath. $75. 2315 Wark.

1 AND 2 ROOMS, SINK, STOVE, fridge, $65. 386-9309.

199 HOUSEKEEPING ROOMS WANTED

QUIET LADY PENSIONER REquires housekeeping room with electric kitchenette. Available August 31. 386-9045.

200 APARTMENTS TO RENT UNFURNISHED

P. R. BROWN RENTALS

We have available suites located in all desirable areas of the city that will appeal to your living requirements and budget.

P.
R.
B.

CAROLWOOD APTS. — 1381 Pandora Ave. 1-BR suites from $124. Phone 386-0825.

VILLA ROYALE — 904 Haywood Ave. 1-BR suites from $128. 2-BR suites from $160. Phone 383-9393.

HAMPSHIRE HOUSE — 1158 Beach Drive. One BR. 1½ baths from $265. Two BR. 2 baths from $330. Also fireplace. Phone 386-6222.

CENTRAL MANOR — 1230 Fort St. 1-BR suite from $120. Phone 382-7505.

SUNRIDGE APTS. — 1244 Balmoral Rd. 1-BR suite from $119. Phone 383-8505.

MOUNTAIN VIEW APTS. — 614 Esquimalt Rd. 1-BR suites from $120. Phone 385-4195.

GRANT HEIGHTS APTS. — 1265 Grant Street. 1-BR suites from $115. Phone 385-0348 eves.

BURDETT MANOR — 1065 Burdett Ave. 1-BR furnished suite $160. 2-BR suite $180. Phone 386-1912, eves. 386-2638.

ELMBROOK APTS. — 1471 Fort St. Two 1-BR suites $125. Phone 385-9885.

EDGEMONT VILLA — 908 Pendergast St. — 1-BR suite $136. 2-BR suite $170. Phone 382-8842.

OAK VIEW MANOR — 3420 Quadra St. 1-BR suite, $127. One child welcome. 2-BR Corner suite, $170. Bachelor $118. Phone 384-6218.

115 GOVERNMENT ST. — 2-BR suite, $125.

EL MIRADO — 777 Cook St. 1-BR suite, $131. Phone 385-2530.

RICHARDSON VILLA — 1041 Richardson St. 1-BR ste. $137. Phone 384-1776.

SENATOR APTS. — 1764 Oak Bay Ave. 1-BR suite $122. Phone 386-3052.

OCEAN VILLA — Dallas Rd. at Olympia. 1-BR; top floor, $156. Phone 386-6908.

ROYAL INGLEWOOD — 2100 Richardson Rd. 1-BR suite $116; Sept 1; Phone 385-4213.

P. R. BROWN & SONS
762 Fort Street 385-3435

BEFORE YOU DECIDE
VIEW THE FOLLOWING

WALKING DISTANCE
TO JUBILEE ON
UNIVERSITY BUS LINE

1678 FORT ST.
ROYAL SOVEREIGN
EXTRA LARGE ROOMS—
ROOF TOP
OBSERVATION LOUNGE—
SAUNA BATH
1-Bedrm —$125
2-Bedrm —$150
Resident Caretaker — 382-9064

1660 FORT ST.
KING ARTHUR
Ideal for retired or semi-retired. hardwood or wall-to-wall.
1-Bedrm —$125
2-Bedrm —$160
Resident Caretaker — 384-7626

1610 BELCHER
MARALENA COURT
1-Bedrm —$120
Contact Suite 201 — 382-0905

2150 CADBORO BAY RD.
DAYMER
1-Bedrm —$100
2-Bedrm —$135
Contact Suite 36 — 592-1105

1653 OAK BAY AVE.
PARK AVENUE
Spacious, quiet
1-Bedrm —$135
Resident Caretaker — 385-7872

1791 ROCKLAND AVE.
ROCKLAND HEIGHTS
1-Bedrm —$125
2-Bedrm —$150
Resident Caretaker — 388-6349

2072 CADBORO BAY RD.
Bright, comfortable suite, 1-bedroom, living room, kitchen with electric range and fridge and sewing room. Heat, cablevision, electricity included. Private entrance. Rent $125 per month. Evenings, call 592-9040.

A. BERNARD AND CO. LTD.
655 Fort Street 384-9335

THE
PRINCESS PATRICIA

701 and 703 Esquimalt Rd.

View the Blue Pacific and Inner Harbour from our Spacious Suites

- GE Appliances
- Cablevision
- Lounge
- Sauna
- Controlled Entrance
- Intercom
- Sound proofing
- Resident manager
- Child 2 and under welcome.

AVAILABLE NOW
IMMEDIATE OCCUPANCY

1 Bedroom suites from $128

Inquiries—9 a.m.-8 p.m.
Phone 382-2223.

EL CAMINO APARTMENTS
1530 BELCHER AVENUE
5 minutes from town. Available August 1. 2 de luxe one-bedroom suites. $130 to $133. Wall-to-wall drapes, fridge, stove, free water and electric heating, elevator, cablevision, controlled entrance, resident manager.
Can't move 'til 15th?
Get 2 weeks free.
Can't move 'til 30th?
Get 4 weeks free.
Try us. Phone 386-6208, suite 108.

ESQUIMALT
Available immediately. One bedroom suite in new five suite apartment block. Stove, fridge, cablevision, heat and hot water supplied. Laundry facilities available. Very low rent. Phone 382-8117. Newstead Realty Ltd.

SEA VIEW
De luxe 2-bedroom apartment, vacant. Includes lovely wall-to-wall rugs, range, fridge, garage, heat, laundry facilities, sundeck. With sweeping view of city and sea. $200 month. 385-5542.

UNIVERSITY SHELBOURNE
Royal Lancer Apt., 1527 Cedar Hill Cross Rd. Adjacent to shopping plaza. Elevator, cablevision, controlled entrance. 1-bedroom suite, $125. Resident manager. 477-1465.

ROYAL ARMS APTS
1300 YATES AT FERNWOOD
Convenient to city, child considered.
1-bedroom from $135
2-bedroom from $155
Resident Manager. 386-1638

CAMELOT APARTMENTS
3820 SHELBOURNE
NEAR UNIVERSITY
De luxe 2-bedroom, adult, no pets, $152. 1-Bedroom suite, $119. 477-4320.

$70 BRIGHT SELF-CONTAINED bachelor suite in attractive modern four-plex. Cook Street, near Park, bus and shopping. 382-2440.

SILVERWOOD, 417 QUEBEC
Modern, balcony, quiet, walk to town, harbor views, 1 bedroom adults. August 15, $117. 384-9798.

3-ROOM SELF-CONTAINED SUITE in a side-by-side duplex. Sidney. $70. 652-2776.

3-ROOM SUITE, STOVE AND fridge. Immediately. Suitable for couple. 383-9682.

$95. 1-BEDROOM, MODERN, HEAT, hot water. 877 Old Esquimalt Road. 384-5459.

WATERFRONT — 1-BEDROOM suite, Gorge Waters, $115 all found. 385-3411 Bitterman.

1-BEDROOM APARTMENT, $90 per month. Modern, near Naden. 383-9857.

$85. 1-BEDROOM BASEMENT suite. Available September 1. 1057 Moss. 385-7589.

SEMI-FURNISHED SUITE CLOSE to town. Gentleman preferred. Reasonable rent. 386-7210.

200 APARTMENTS TO RENT, UNFURNISHED

ORCHARD HOUSE

Victoria's Tallest
Apt. Bldg.
Open for
Occupancy Now!

Featuring:
Large panoramic view suites
Large deep balconies
Laundry rooms every second floor
Large automatic stoves and refrigerators
Heated swimming pool
Sauna bath and hydro therapy pool
Sun lamps
Pressurized halls
Covered parking
Sound proofing
Controlled entrance
Steel stud and plaster fire-proof construction
3 elevators for fast service
Cablevision and F.M.
Large lockers
Wall-to-wall carpet or hardwood
Drapes
Walking distance to downtown
Adjacent to Parliament Buildings and Beacon Hill Park
Resident manager in attendance to show these beautiful studio suites from $115
One-bedroom suites from $130.
Two-bedrom suites from $170.

Viewing hours
4 to 9 weekdays
9 to 9 Saturday
and Sundays

647 Michigan

Phone 382-4650 or 383-9126

NOW RENTING

GRANADA COURT

1233 FAIRFIELD ROAD

LARGER VIEW SUITES
VANITY DRESSING ROOMS
SAUNA AND SHOWERS
BILLIARD AND GAMES ROOM
ETC., ETC., ETC.

SUITES WITH SPACE TO SPARE
MUST BE SEEN

ENJOY LIVING
ENJOY LOCATION
ENJOY LUXURY

One Bedroom — Two Bedroom
From $135 From $175

Resident Manager. 383-9161

Ker & Stephenson Ltd.
385-3411

DOES YOUR
APARTMENT OFFER?
13½ acres of landscaped grounds on sheltered waterfront property. This is a bird sanctuary. We have — a small boat dock — heated swimming pool — hobby room — 4 playgrounds — badminton court — nursery school — Elementary and Junior High. 5 minutes walk — No traffic — 10 minutes to town.
AT THESE PRICES
2 Bedrm. family, $137 to $144
3 Bedrm. family, $158
Townhouses, $180
Choice Suites Now Available
CHRISTIE POINT APTS.
385-0644 2851 Craigowan Rd.
No Pets

ARE YOU A TWO
CAR FAMILY?
We have parking space for both your cars at no extra cost. We have a one and a two bedroom suite available in this one year old modern block located on a quiet street, close to bus and shops.

CASA DEL RIO
1535 Jubilee

Call Resident Managers
385-4574
Builders & Developers

NOW RENTING
2 and 3-bedroom Townhouses, 2 bathrooms, fridge, stove, washer and dryer, full basement with rumpus room. Close to schools, university, shopping centre. Children welcome. Open for inspection daily at 3899 Larchwood Drive from 9 a.m. to 8 p.m. Follow Shelbourne to Blair, continue Blair to Larchwood.
Telephone 477-6812 477-5422

CHATEAU ROCKLAND
APARTMENTS
1025 LINDEN AVE
1-bedroom suites from $120; 2-bedroom suites from $144. Includes cablevision, drapes, wall-to-wall carpeting and parking, laundry facilities. Walking distance to town.
Resident Manager
384-1044, 386-3692

GOODACRE TOWERS
350 and 360 DOUGLAS St.
Directly opposite Goodacre Lake in beautiful Beacon Hill Park
Customary highrise amenities
Studio 1 and 2 bedroom available for occupancy
For further rental information phone 385-8111, 9 to 5.

NOW RENTING
Haven Villa, Resthaven Dr.
Sidney Villa
Henry Ave., Sidney
Compare the rents and services of these new spacious suites
1-bdrm from $120; 2-bdrm from $142
656-4827, 656-4250

THE CHATELAINE
1435 ELFORD ST. 383-6809
New apartments offering the best rental values in town
1 BEDROOM FROM $120.00
2 BEDROOM FROM $147.50

THE CORONA
1430 STADACONA ST. 382-2661

CARLYLE APARTMENTS
230 Oswego 388-9710, 592-9516
—1-bedroom suite, $125 and $130
Available now. Cablevision. Intercom. Drapes. Adults. No pets. Inquire about our bonus. Eves. 477-4434.

GLENCARIN APT
477 Superior St
1-bedroom $128
2-bedroom $170
592-2218

CAPTAIN COOK APARTMENTS
1025 Sutlej 383-8766, 592-9516
—2-bedroom and bachelor suite, top floor, $165 and $110. Avail. now. W to W carpet. Balcony. Drapes, cablevision, intercom, etc. Adults, no pets. 477-4434

SIDNEY, MOUNT BAKER VIEW Apartments, 9901 Fourth Street. De luxe 2-bedroom suites, from $150. On cable, free laundry. Walking distance to amenities. Adults only. No pets. Resident caretaker. 656-4734. Owner, 479-2948.

OAKLANDS MANOR
Hillside and Cedar Hill Road
New block near Simpsons-Sears. Elevator, balconies, cable TV. 1-bedroom from $125. Resident Manager. 384-4808 or 386-0366.

SIDNEY

3-room, self-contained suite in side by side duplex. $70. Adults. 652-2776.

ONE-BEDROOM SUITE, ADULTS only. Suitable pets welcome. 386-4304.

$130 — TWO-BEDROOM SUITE Available September 1st. 1238 Park Terrace, Esquimalt. 385-2825.

200 APARTMENTS TO RENT, UNFURNISHED

LORD AND LADY SIMCOE
THE SIMCOES
"Victoria's
Prestige Address"
1 OR 2-BEDROOM SUITES
Available Now
Furnished or Unfurnished
VICTORIA'S LARGEST
HEATED SWIMMING
POOL AND SAUNA
—Washers and Dryers
—Drapes
—Sound proofing
—Wall-to-wall carpet
—Free outdoor parking
—Recreation room, billiard table etc.
—Lounge
—Residence Managers
—Cablevision
—Controlled entrances
440-450 Simcoe Street
385-3111

WATSON MANOR
1000 McCLURE

At the corner of Vancouver and McClure — an ideal location on a quiet street near the Cathedral and the park within easy walking distance of downtown.

One-bedroom suite $135 including parking, cablevision and plenty of heat.

Mature adults only—No pets

Resident Manager 386-6457
Downtown Office 388-6100
Diamond Developments Ltd.

P. R. BROWN RENTALS

$115.00

$115 per month for one bedroom suites.

1—GRANT HEIGHTS
1265 GRANT STREET
Phone 385-0348 after 5 p.m.

RENTAL AGENT

P. R. BROWN and SONS LTD.
762 FORT STREET 385-3435

XXXXXXXXXXXXXXXXX
THE GLENWOOD
Close to sea — parks and town. Modern, bright, airy suites. Available from July 15th. Rental from August 1st. 1 BR. $115 to $125. To view please call Resident Caretaker — 385-8250 or
MONTREAL TRUST CO.
386-2111
1057 Fort St.
XXXXXXXXXXXXXXXXX

WEYBRIDGE MANOR
180 Government Street

VIEW THIS QUIET LUXURIOUS
Conveniently located Apartment
1 and 2 Bedroom From $122 — $165

ALL MODERN FEATURES, INCLUDING:
—W-W Carpet
—Coloured Appliances
—Free Laundry facilities
—Cablevision
—Ample Parking

See Mrs. Campbell Resident Mgr. 385-8684

or Call CONCORD REALTY LTD. 386-5471

ENJOY THE SPANISH
LUXURY OF

"THE BARCELONA"
1 bedroom from $127
1022 Pendergast Street
Res. Mgr. 384-5187
G. & O. Holdings Ltd.
388-7331

LOOKING FOR A
QUIET ESCAPE?

"MONTE CARLO"
1030 Pendergast Street
Don't Wait, Call
Res. Mgr. 384-1044
G. & O. Holdings Ltd.
388-7331

CAMOSACK MANOR
1035 BELMONT AVE.
VICTORIA'S
FINEST APARTMENTS
Available shortly—one only, very large one-bedroom suite with patio and unsurpassed views. The choicest location in Victoria. For rental information and appointment to view please call 386-0191.

UNIVERSITY DISTRICT
TARA COURT
3890 SHELBOURNE ST
Spacious, carpeted 1-bedroom suite, $135; 2-bedroom suite, carpeted with large balcony, $154; modern block, adults, no pets. 477-8008.
Clarke and Wallace Realty

THE WAVELL FAIRFIELD AREA
Watch ships passing from every window in this beautiful 1-bedroom waterfront suite. Free parking, cable TV, laundry facilities. Quiet adult only block. Available September 1. $125 per month. 477-6848.

CAMILIN MANOR
1210 Balmoral Rd.
New block with wall-to-wall carpets and all latest conveniences. One-bedroom suites from $122, two bedroom at $160. Resident Manager. Brown Bros., 385-8771.

WATERFRONT, LOWER 5-ROOM suite, basement, hot water furnace, gas range and fridge. MATURE adults only, no children. $100. 382-3253.

ESQUIMALT, NEAR NADEN — 850 Admirals. Spacious modern 1-bedroom suite available September 1st. $126. Utilities supplied. 382-5811. 388-7651.

UPPER, CLEAN CHARMING 1-bedroom suite off Lampson St. Lovely view and surroundings. Fridge, stove, heat, cable. Laundry facilities. Adults $100. 383-5240.

THE GORGE TERRACE, 250 GORGE Road, West. The ideal place to live. ONLY ONE LEFT—de luxe 1-bedroom suite, $135, available immediately. Manager. 384-2632.

EXTRA LARGE ONE-BEDROOM suites from $125. De luxe bachelor $105. Free laundry, wall-to-wall. Modern block. 430 Michigan. 385-1674.

ROYAL REEF APARTMENT
840 DALLAS RD.
2-bedroom suite, $155; 1-bedroom $150. Cablevision, sauna, laundry. 385-3639.

LEELA HEIGHTS
De luxe 1-bedroom suites, from $130 and up. 1 child welcome. Belmont — Fort. 382-1436 or 388-7289. Victoria Construction.

OPEN FIREPLACE IN FAMILY room. 2 large bdrms, 1½ baths, sep dining rm. thru hall. W.W. carpeting. Heat incl. $195 P.M. Phone 477-6294.

BEL AIR APARTMENTS, 235 COOK —2-bedroom suite, available Sept. 1. $155. Adults. 383-2673 or 386-8057.

EXTRA LARGE SUITE TO RENT. 3 large rooms plus kitchen, bathroom. Water and heat included. $115. San Jose Ave. 658-5638.

OAK BAY, LARGE MODERN 1-bedroom suite; clean, warm, quite near shops, bus, Willows Beach. $100. Quiet adults. No pets. 477-1429.

FORT STANLEY, CLEAN, LARGE 2 bedrooms, lower apartment. All appliances, garden. Available September 1. Adults. $130. 382-5911.

$105 — 1-BEDROOM SUITE, IN modern block, controlled entrance, cablevision. 280 Oswego Street. 382-3837.

OCTOBER MANSIONS, FORT AND Cook. 2-bed. apt. Aug. 1. $110. Royal Trust. 388-4311.

ESQUIMALT DISTRICT, 2-BEDroom suite, $125 per month. 382-1153.

UNFURNISHED 1-BEDROOM apartment near Cook and Pandora. Quiet. Cablevision. Heat and parking included. $110 a month. 388-1364.

LARGE 1 BEDROOM SUITE main floor, new wall-to-wall carpet, park-like surroundings. Close in. Mature adults. 1270 Yates. 384-8278.

BACHELOR SUITE. NO STEPS, water, heat, range, fridge, garbage. Immediate possession $85. 656-3071.

200 APARTMENTS TO RENT, UNFURNISHED

BBBBBBBBBBBBBBBBBBBBBBB
BROWN
BROS. ON
BLANSHARD
385-8771 ANYTIME
BBBBBBBBBBBBBBBBBBBBBBB

MAY WE HELP YOU
IN YOUR PRESENT OR
FUTURE SEARCH FOR
AN APARTMENT?
EVEN FURNISHED
SUITES

WE SUPPLY
FREE TRANSPORTATION
ALL DAY

OPEN FOR VIEWING
9 A.M. TO 9 P.M.

REDWOOD MANOR
430 Chester Ave.
Quiet Fairfield location only one block from stores and bus. New building with all the latest conveniences including FREE laundry.
1-bedroom suites from $135
Bachelor Suite at $115

WOODRIDGE MANOR
2230 Cadboro Bay Rd.
Excellent Oak Bay location, near Willows Beach. Extra spacious suites with all the up-to-date conveniences. Minutes away from bus and stores.
1-bedroom suites from $125

DON QUADRA
3244 Quadra St.
Excellent location in Saanich. Extra large suites with wall to wall carpets. Overlooking the whole city.
1-bedroom suites from $135
2-bedroom suites from $160

GRENADIER MANOR
1537 Belcher Ave.
Located on a quiet street near bus. Spacious suites with rented below market value. All the modern conveniences of a new building.
1-bedroom suites from $127
2-bedroom suites from $158

BROWN BROS. AGENCIES
1125 Blanshard
385-8771

REGENT TOWERS
415 Michigan

383-6216

Bachelor suite from $100
1-bedroom suite from $134
2-bedroom suites from $176

CHARTER HOUSE
435 Michigan
384-8923

1-bedroom suites from $134
2-bedroom from $172

VICTORIA'S FINEST
Hi-Rise Complex

North West Trust
386-3534

84 SUITES — NOW OPEN

MARINA PARK
APARTMENTS
2000 White Birch Road,
Sidney

ON WATERFRONT
Shoal Harbor

Just North of Resthaven
Hospital

1-bedroom suite, $135 to $185

2-bedroom suite, $165 to $275

Adults Only — No Pets

Resident Managers
MR. AND MRS. S. ARDEN
656-1616

BBBBBBBBBBBBBBBBBBBBBBB
BROWN
BROS. ON
BLANSHARD
385-8771 ANYTIME
BBBBBBBBBBBBBBBBBBBBBBB

BARRINGTON MANOR
2174 CADBORO BAY RD.

New building with all the latest of conveniences, wall-to-wall carpets, balcony, near bus, shops and Willows Beach. One-bedroom suites from $135. Two-bedroom suites from $165. One-bedroom suite with beautiful hardwood floors at $132.

BROWN BROS. AGENCIES. 385-8771

Free transportation
available.

BURNSIDE GARDENS
3622 TILLICUM RD.

AVAILABLE

2-bed suites, $150.
3-bed Town house, $170.

Colored appliances, double plumbing, heat, water, cablevision, individual washer and dryer. Large Swimming pool, playground. Children welcome.

MARIFIELD PARK
562-6 Simcoe St.
Large, beautifully decorated apartments with sunken baths. 12x15 bedrooms and plush wall-to-wall carpets.
1 Bedrm. from $125
2 Bedrm. from $155
Adults only — No pets
Resident Mgr. 383-7628
Goward Developments Ltd.

P. R. BROWN RENTALS

"SECLUSION"

Overlooking Gulf Islands on the seafront, we have luxurious one and two-bedroom suites available in the

HAMPSHIRE HOUSE—1158 BEACH DRIVE

One-bedroom, 1½ baths from $265
Two-bedrooms, 2 baths plus fireplace, from $330

P. R. BROWN & SONS LTD.
762 Fort Street 385-3435

"CARNABY TERRACE"
QUIET LOCATION
1520 Belcher Avenue, just past the Junction of Fort Street and Oak Bay Avenue.

MODERN BLOCK, ALL
CONVENIENCES
INCLUDING LAUNDRY

1 BR. — $130 — $134; 2 BR. — $148

Call Mrs. Courtemanche at 388-5938 or call 385-7761 for:
D. F. Hanley Agencies Ltd.
385-6390

"SIERRA VILLA"
547 NIAGARA ST.
CLOSE TO TOWN.

388-7331
PARK AND
G. & O. Holdings Ltd.
Call Our Congenial Mgr
WATERFRONT

VACATION GUIDE

Use This Handy

TRAVEL and VACATION GUIDE NOW

To Plan Your Fun-Filled Vacation

MILEAGE
(Approximate)

FROM VICTORIA TO:

Salt Spring (30 minutes by ferry from Swartz Bay)	
Malahat	15
Sidney	18
Sooke	21
Mill Bay	27
Shawnigan Lake	28
Cowichan Bay	34
Duncan and Maple Bay	36
Thetis Island (car ferry from Chemainus)	
Lake Cowichan	54
Nanaimo	72
Cedar - Yellow Point	56
Ladysmith	54
Parksville	91
Northwest Bay	90
Port Alberni	120
Qualicum Beach	99
Qualicum Bay	109
Bowser	111
Fanny Bay	119
Royston	130
Courtenay	137
Comox	136
Oyster River and Saratoga Beach	150

VICTORIA

HUNTER'S HOLIDAY RANCH

Your pleasure is our business. Riding for all on quiet horses or ponies. Daily lessons. English or Western style, by Miss M. Hunter or Errol Hunter. Horses gentle and trained. 479-2092.

SOOKE
21 Miles West of Victoria

SOOKE HARBOUR HOUSE
"By the Sea"

Renowned for our superb dining and many exotic house specialties.

To our guests we offer a pleasant and relaxing atmosphere. A spectacular view of the Pacific Ocean, bordered by the magnificent Olympic Mountains. Beachcombing and rock collecting are among our more popular activities. We ask our overnight guests to reserve early.

FISHING GUIDE AVAILABLE

Hosts—Marge and Howard Traxsler. Phone from Victoria, toll free, 642-5613 or write Box 159, Sooke

SUNNY SHORES RESORT AND MARINA

Beautiful waterfront location, cabins, duplexes, trailers and tenting, picnics, large public pool, store, laundromat, boat rentals. Charter service. Two ramps. Tackle shop, gas, bait, ice.
18 Miles West of Victoria on Highway 14
5621 Sooke Road
642-5731
Hosts—Keith and Dot Kaye

SOOKE MOTEL

THE NEWEST MOTEL ON THE SCENIC WEST COAST ROAD
20 modern sleeping and housekeeping units, centrally located to village. Salmon fishing, charter, rental service available. Moorings facilities, clam digging. Waterfront location on the scenic Sooke Basin. Inquiries PO Box 343, Sooke. 642-5644.

SALT SPRING ISLAND
30 Min. by Ferry from Swartz Bay
Frequent ferry service

HARBOUR HOUSE HOTEL

"YEAR ROUND RESORT OVERLOOKING GANGES HARBOUR"
Spacious grounds include swimming pool, tennis court, boating, picnics, and fishing trips arranged for. Heated rooms and sleeping cottages. Well appointed dining room, famous for your home-cooked meals. Excellent 9-hole golf course nearby.
Reserve now for an American or European Plan Holiday
Write or Phone
Phyl and Tuppy Agar
GANGES, BOX 99
PHONE 537-2133
Frequent ferries from Swartz Bay, Tsawwassen and Crofton

Relax on the Sunny Side of Salt Spring Island

OVERLOOKING VESUVIUS BAY
Warmest swimming area in the Gulf Islands. Motel and kitchenette units available.
ARBUTUS COURT MOTEL, R.R. 1, GANGES — 537-5415
Your New Hosts:
Cliff and Maureen Hinton

SHIP'S ANCHOR INN

Box 310, Ganges, B.C. 537-5338
Hotel and restaurant in the centre of town overlooking Ganges Harbor. Eight Modern Units
Will cater to Dinner Parties. Take-out orders a specialty. Centrally located for good fresh and salt water fishing, clams and oysters, golf, boating, swimming, etc.
Your hosts Bob and Ina Marshall.

CUSHON LAKE RESORT
Newest Resort on Salt Spring Island

All-electric cottages, private sandy beach, warm swimming, boating or just lazing. Reservations: Phone Isobel and Spencer Marr, 537-2539.

More than 76,000 homes on Southern Vancouver Island receive this Vacation Guide every weekend.

SALT SPRING ISLAND
30 Min. by Ferry from Swartz Bay
Frequent ferry service

CEDAR BEACH RESORT
Salt Spring Island's Leading Resort
ON ST. MARY LAKE

Heated pool and sauna — one and 2-bedroom cottages — Free TV and boats — Supervised water skiing and instructions — Good fishing and nearby golfing — Safe sandy beach — play area and store — Saturday night dancing in beach house, fireside sing-songs — Charter boats available for deep-sea fishing — Clams and oysters nearby.
Marg. and Joe Nickerson,
R.R. 1, GANGES, 537-2205

WELBURY POINT RESORT

Seafront sundecks. All electric housekeeping units with shower and flush toilets. Camp-sites, trailer hookups. Boat rentals. Saturday night clam bakes. Fishing. Near Long Harbour ferry.
WALTER MAILEY
537-2108

BLUE GABLES RESORT

Enjoy the pleasures of good bass and trout fishing, boating and swimming on beautiful St. Mary Lake, Salt Spring Island, truly the Hawaii of Canada. Spacious camping grounds, trailer hook-ups and well-equipped cabins at reasonable rates. Small store for your added convenience. Pets are welcome. Reserve early, Ph. 537-5773 or write R.R. 1, St. Mary Lake, Ganges, B.C.

ST. MARY LAKE RESORT

Two-bedroom family cabins, fully modern, everything supplied. Good fishing, beautiful beach safe for children on lovely St. Mary Lake. Secluded setting amid arbutus and fir trees. Spend a restful holiday or have a quiet weekend on Salt Spring Island.
The Javorskis
R.R. 1, Ganges, B.C. 537-2832

THE COTTAGE RESORT

(under new management)
One and two-bedroom housekeeping cottages on St. Mary Lake. Park-like grounds. Safe swimming, bass and trout fishing. Boats available. Park setting.
ADDIE and DICK TOMBE
R.R. 1, Ganges
537-2214

SHADY WILLOWS RESORT AND TRAILER PARK

TRIPP ROAD, GANGES — 537-2266
On beautiful St. Mary's Lake. Superb bass and trout fishing. Modern electric housekeeping cottages. Trailer and camping sites. Modern rest rooms, showers. Safe swimming, boat rentals, clams, oysters and golf nearby.

BOOTH BAY RESORT
Salt Spring Island

Is now taking reservations for September. Enjoy a quiet holiday after the summer rush. Best month for oysters and clams. For reservations phone 537-5651 or write Box 247, Ganges. Your hosts: Paul and Elsie Knowles.

SHAWNIGAN LAKE
28 Miles from Victoria

SHAWNAIRE RESORT
Vancouver Island's Ideal family vacation spot

—Modern furnished beach front cabins and suites
—On a safe sandy beach
—Swimming, water skiing, fishing, boat launching, wharfage.
—Free kayaks for children

RESERVE NOW—For an enjoyable holiday! Write P.O. BOX 103, Shawnigan Lake. Your hosts: Bernie, Mary and Carol Morris.
PHONE 743-2062

— MOUNTAIN VIEW — RESORT

—Self-contained cottages.
—3-point trailer spaces.
—New and larger campsites
—500 feet of safe and sandy beach.
— RESERVE NOW —
743-2044
P.O. 82 Shawnigan Lake

MASON'S LAKE RIDGE CAMP GROUNDS

Renfrew Rd., Shawnigan Lake
A new campsite with modern facilities, close to lake and store.
Phone 743-2144.
The campsite with a view of Shawnigan Lake.

SHAWNIGAN LAKE
28 Miles from Victoria

SHAWNIGAN INN

A Distinguished Resort Hotel, 30 Minutes North of Victoria, B.C.
Rooms $10 doubles to $16. Every facility of a fine resort hotel. Indoor pools, sauna, tennis. Sailing, water skiing. All activities included free with room rates.

NOW LOOK!

The Benefits of Joining The Shawnigan Country Club Are as Follows:

(1) FREE rooms every Fri. and Sat. nights all-year 'round.
(2) FREE rooms for one week in July, Aug. and Sept.
(3) 10 PER CENT discounts on meals in the Shawnigan Room.
(4) THE lowest charter rates to any part of the world.

OUR HEADQUARTERS ARE AT THE INTERNATIONALLY KNOWN SHAWNIGAN INN
With all its fabulous attractions
Phone 743-2312 NOW!
RESERVE for your FREE weekend rooms or Your FREE week If you join the SHAWNIGAN COUNTRY CLUB for the Lowest Cost Holiday of Your Life
30 miles north of VICTORIA
743-2312
Write P.O. 40, Shawnigan Lake
P.S.—Dues are only $10 per month for the entire family.
Initiation, $201
Dues, 19 month conditional Sale agreement $10 per month

MILL BAY
27 Miles from Victoria

SHORE ACRES TRAILER PARK
(on Mill Bay Road)

Trailer spaces with complete hookups. Tenting, boat launching ramp, dockage, store. Laundromat, shower, gas, oil, and bait. Recreation hall. BOAT RENTALS, sandy beach. Mobile home space.
NEW OWNERS
KEITH AND ROSEMARY FROWD
743-2371

ROSEBANK AUTO COURT
(On Mill Bay Road)

Beach cottages. Boat launching close by. Clams, oysters, fishing. Golf nearby. Quiet, relaxing holiday. Moderate rates by day, week or month.
Phone 743-5541 or Write
R.R. No. 1, Cobble Hill, B.C.

DUNCAN
36 Miles from Victoria

KELVIN CREEK RANCH

(Five Miles South of Duncan)
Open for Guests All Year Round
CHILDREN ONLY
JULY and AUGUST
A few reservations still available in August for young guests. Fully supervised program of riding, swimming, hiking, etc., for boys 8-13 and girls 8-14.
Jack and Mollie Archer
Cowichan Station 746-4395

LAKE COWICHAN
54 Miles from Victoria

HONEYMOON BAY RESORT

Situated on Lake Cowichan
New operators this year
TED and ARLENE WOLFORD
—Boat launching ramp and dock
—Trailer sites and tenting
—Trailer park and camper truck with water and electric hookups
—Safe swimming on sandy beach
—Picnic tables
—New flush toilets
—Hunting and fishing year round
BOX 1, HONEYMOON BAY
749-6366

CASTAWAY RESORT RESERVE EARLY

Children welcome. Reasonable rates. Large self-contained family cottages, each unit overlooking Lake Cowichan. Safe swimming for children, boat launching and rentals, skiing, fishing, trailer and tent spaces with modern facilities. "NO PETS, PLEASE."
BOX 229 — PHONE 749-6461

YELLOW POINT
12 Miles South of Nanaimo

ZUIDERZEE CAMPSITES AND TRAILER PARK

Complete trailer hook-ups, tenting, picnic grounds, trout and bass fishing, boat rentals, cement launching ramp, swimming with Olympic height diving tower and slide. Children's wading pool, sandy beach, water skiing and games. Groceries, lamp and marine gas. Exceptionally beautiful view across Quennel Lake. On Yellow Point Rd., 753-8809.

YELLOW POINT
12 Miles South of Nanaimo

Spend Your Holidays at ABC RESORT
On the sunny shores of beautiful Yellow Point

1 and 2-bedroom housekeeping duplexes, as well as complete lodge facilities, including dining room.

Large, yet safe, children's play area. Fresh water swimming pool. Excellent fishing, as well as clams and oysters at your doorstep. All-tide boat ramp. Camping and trailer spaces.

PLAN YOUR ISLAND HOLIDAY NOW AT ABC RESORT
RR1, Ladysmith 245-4257

NANOOSE BAY
10 Miles North of Nanaimo

BONNIE DOON RESORT

Beach cottages, tenting, campers. Bonnie Doon Cottages $50 weekly. Secluded, restful, good fishing, safe swimming. Hiking on sandy beaches. Campers welcome to grassy, trees-shaded areas.
INQUIRIES to R.R. 1
WELLINGTON, B.C.
Phone 758-6760

PARKSVILLE
31 Miles from Victoria

DON'T BE DISAPPOINTED RESERVE EARLY ! ! !

"THE HOTEL WITH A BEACH FOR A DOORSTEP"

ISLAND HALL HOTEL
PARKSVILLE, B.C.

There is so much at Island Hall to make it the favorite resort of many people. Situated on one of the most beautiful white, sandy beaches in well-known resort village on main Island Highway. Ideal place for summer vacations, weekends, or just any relaxing holiday.

—INDOOR HEATED SWIMMING POOL
—HOT TURBULENT POOL
—SAUNA BATH
—EXERCISE ROOM
—SHUFFLE BOARD
—TENNIS
—BILLIARDS, ETC.
—ANTIQUES AND GIFTS
—AVAILABLE AFTER JUNE 1

[illegible]

FOR INFORMATION AND RESERVATIONS
WRITE OR PHONE
MRS. MARY SUTHERLAND
OWNER — MANAGER
PHONE 248-3225

GEORGIA VIEW BEACH FRONTAGE

Take your vacation at the seaside 9000
Magnificent View
Expansive Sand Beach
(Safe for children)
Shaded, Natural Setting
Games and Parking Area
RIDING AND BOAT MOORING LAUNCHING FACILITIES NEARBY
COTTAGES
Trailer, Tenting and Camper Space
Open Now
For information and reservations write Manager,
GEORGIA VIEW
270 Dogwood St.
R.R. No. 1, Parksville, B.C.
Phone 248-3341

PARADISE BEACH RESORT

RESERVATIONS STILL AVAILABLE
Modern cottages and trailers on beautiful Parksville Bay. Large grassy playground with sports facilities, swings sandboxes, etc. Spacious tree-shaded tenting and trailer grounds with hook-ups. Clean washrooms and showers, kitchen dishwashing. Located in Parksville. Families welcome. No dogs, please. We also have 4 trailers we rent on grounds at lower rates. Norman and Lavina Vance, 248-6612.

QUALICUM BEACH
99 Miles from Victoria

DASHWOOD HOLIDAY CAMP AND POOL

Free heated pool. Trailer hook-ups campsites and tent cabins nestled in the trees. Playground, recreation hall, barbecues, etc. Rates from $3. Write for brochure
R.R. 1, QUALICUM 752-9523

PORT ALBERNI
120 Miles from Victoria

A CRUISE TO FRIENDLY COVE

This interesting water trip takes place every Wednesday and Saturday afternoon up to September 12th.

MV. UCHUCK III leaves the Gold River Dock at 1:15 p.m. and journeys to Friendly Cove in Nootka Sound. She returns to Gold River at approximately 7:00 p.m.

The ship lies at the Friendly Cove Dock for one hour and you have the opportunity of setting foot on the same land that Captain Cook did in 1784.

You will enjoy the scenery during the voyage and much of the view looks exactly as it did when H.M.S. "Resolution" made her land-fall in the area.

There is a coffee shop on board and you are welcome to visit any part of the ship.

Address enquiries to Vancouver Island Coach Lines or Nootka Sound Service Ltd., P.O. Box 28, Port Alberni, B.C. Phone 723-3132

FANNY BAY
50 Miles north of Nanaimo

PACIFIC VILLAGE MOTEL RESORT

(HEART OF OYSTER COUNTRY)
—Modern 1 and 2-bedroom housekeeping cottages with TV.
—Dining lounge and coffee shop.
"Truly a Fishman's Paradise"
Fanny Bay 335-2333

MIRACLE BEACH
13 Miles north of Courtenay

MIRACLE BEACH RESORT

RESERVATIONS STILL AVAILABLE
In clean, comfortably-equipped cabins, on beautiful Miracle Beach, or 72 lovely campsites for you to choose from. Terrific fishing for Dad; shady loafing for Mom; on Vancouver Island's safest white sandy beach.
Ann and Bill LaChasseurs
R.R. 1, Black Creek, V.I., B.C.
Phone Courtenay 337-5171

SARATOGA BEACH
14 Miles north of Courtenay

DICK AND DI'S CAMP GROUNDS

—Electrical Hookups for Trailers
—40 Campsites — Park Setting
—Safe Play Area
—Modern Flush Toilets
—Showers and Hot Water
—Close Access to Sandy Beach
—Close to Store
337-5040

BAMFIELD
West Coast of Vancouver Island

AGUILAR HOUSE

Enjoy the serenity of an unspoiled fishing village. Hiking, boating, fishing, swimming, ocean beaches, etc. Paradise for artists, photographers and nature lovers. Headquarters for hikers on the West Coast Trail. Lodge and housekeeping units. Open June 1 to Sept. 30. Bruce and Pauline Scott. Phone 728-3323.

QUADRA ISLAND
Ferry from Campbell River.

TAKU RESORT
Scenic Island Retreat

Ten minutes from Campbell River. Excellent fishing. Finest S.C. accommodations. Maximum seclusion on 540' of treed ocean frontage.
Write Taku Resort, Box 1, Heriot Bay, B.C. Phone 285-3242
OPEN YEAR - ROUND

FILL YOUR RESORT!
Contact the Advertising Department, Victoria Press Ltd., Re Advertising in This "Vacation Guide"

200 APARTMENTS TO RENT UNFURNISHED

Compare features and value. Brand new large carpeted suites in convenient location. From $123.

KLEE WYCK
1340 Harrison, near Yates and Fort Junction.

All of the features you expect in a new quality building plus:

—Carpeted throughout.
—Convenient location.
—Quiet street.
—Inside parking.
—Recreation room with billiards and ping pong.
—Roof garden.
—Sun lounge.
—Sauna.
—Exceptional sound proofing.
—Unusually large balconies.
—Thermostat in every room
—Mail delivery to suites.
—Private courtyard.
—Free cablevision.
—Adults only, no pets.

Resident Manager
388-5611
Downtown Office
388-6100
Diamond Developments Limited.

BROWN BROS. ON BLANSHARD
385-8771 ANYTIME

BOWKER MANOR
2233 BOWKER AVE.

YOU MUST SEE THE SIZE OF THESE ONE-BEDROOM SUITES TO APPRECIATE THEM.

WALL TO WALL CARPETS
SPACIOUS DINING ROOMS
COLORED APPLIANCES
SILENT ELEVATOR
CONTROLLED ENTRANCE
LARGE BALCONIES
LARGE VANITY BATHROOMS
FREE PARKING
LARGE WALK-IN CLOSETS
FREE LIGHT AND HEAT

NEAR BUS, WILLOWS BEACH AND UPLANDS GOLF COURSE

1-Bedroom suites from $140
2-Bedroom suites from $165

FREE HYDRO

FREE TRANSPORTATION AVAILABLE

THE MARY STUART
1035 McCLURE
OPEN FOR VIEWING EVERY AFTERNOON
Exceptionally large thoroughly sound-proof suites.

On a quiet street in a convenient Fairfield location.

All of the usual features of a quality modern apartment plus the extra spaciousness so seldom found in new buildings.

Mature adults only. No pets.

Large 1-bedroom suites from $129

Downtown Office, 388-6100
Resident Manager, 384-8223
Diamond Developments Ltd.

FAIRVIEW MANOR
505 Trutch St.

There is a one-bedroom suite vacant in this popular, modern block. $130

It is on the 2nd floor and has a beautiful view. This block is within walking distance of town, has free laundry facilities, mail delivery to suites, locked entrance and caretakers who care.

Resident Managers, 383-7977
Builders and Developers

"The CHALET"
1465 FORT STREET
Wall-to-wall carpeting. Cablevision. Drapes. Heating. Parking.
1 bedroom — $121. Available August 1st. Call 385-7761.
D. F. Hanley Agencies Ltd.

QUADRA VILLA
QUADRA AT TOPAZ
Children Welcomed
September 1—Sundeck, patio, drapes, cablevision, laundry, parking.
2-Bedroom $149
3-Bedroom $159
Resident Manager, Ste. 2854, 382-0722.

WESTWOOD ARMS
1150 HILDA ST.
1 only — 1-bedroom suite at reasonable rent. Middle-aged or retired people, preferred. Modern apartment in quiet district with wall-to-wall carpet, electric kitchen, etc. Laundry and parking includes. Resident manager, 384-2597.

$100—2602 Graham — 1 bedroom, ground floor. Suite available August 1st.
$90—1765 Newton — 1-bedroom suite not far from Jubilee Hospital. Available Ausut 1st
PEMBERTON, HOLMES LTD.
384-8126 384-8126

DUNSMUIR HOUSE
831 DUNSMUIR ROAD
Large suites. Quiet seclusion in beautiful grounds with views of ocean, mountains, land, harbor.
AVAILABLE IMMEDIATELY
1—2-bedroom, carpeted $156
1—1-bedroom $141
ADULTS ONLY — NO PETS
Resident manager 388-4943

BELMONT TERRACE APT.
1060 BELMONT AT FORT
1-bedroom suite $125
2-bedroom suite $160
Bachelor suite $105
592-2218

OAK BAY
CENTENNIAL APTS.
Bright, 2-bedroom corner apartment. $135. Newly decorated. Quiet, well-managed block, free heat, laundry, cable. Close to bus and stores. Adults only. No pets. 2129 Florence. 592-0697 or 385-3061.

EXCLUSIVE, ROCKLAND STYLE, 1-bedroom suite. Beautifully panelled, extra large living room with fireplace, cablevision. Old time elegance, and modern living combined. $155. Rockland Lodge, 382-0185.

HAULTAIN AREA
Large 3-bedroom apt. Wall oven counter top stove, own utility room. Ideal for family or 3 single working people. $175 p.m. Or, Second 3-bedroom apt. same as above, $150 p.m. 382-7731 or 388-4787.

WEDGEWOOD TERRACE
1655 CHAMBERS STREET
Large 1-bedroom suite, $127.50; Large 2-bedroom suite, $160; Wall-to-wall carpet, free laundry and parking, cablevision, bus at door. 382-0982.

AVAILABLE AUGUST 15. MODERN, quiet 1-bedroom suite. Includes cablevision, washing facilities, parking, storage, walking distance to town. Ideal for senior citizens. $113.50. 384-6746.

VANCOUVER VILLA
Sorry, We Are Filled.
But We Have Other Suites
Call MR. BESWICK 384-1044 or
G AND O HOLDINGS — 388-7331

PARK TOWERS — CATHEDRAL Area. 2 bedr. spacious apt. $135. 1 Sept. Royal Trust, 388-4311.

DE LUXE 1-BEDROOM SUITE—Adults. No pets. 386-6453.

BROWN BROS. ON BLANSHARD
385-8771 ANYTIME

NOW RENTING
WYCLIFFE MANOR
1510 JUBILEE
Offering
Truly the best rental value in Victoria

—Luxury Wall-to-wall carpets
—Spacious dining rooms
—Lovely china shelves
—Silent elevator
—Controlled entrance
—Large balconies
—Vanity bathrooms
—Free laundry
—Near bus and shops
—Resident manager

Bachelor suites from $112
One-bedroom suites from $133

Call 385-8771 for free transportation

P. R. BROWN RENTALS
TOP FLOOR
$129.00
"Rents a 1-BR. suite"
NEW BLOCK—HIGH QUADRA
View of city and mountains. Large balconies, bus stop and shopping at door. Also a 2-BR. suite available.
CHILD WELCOME
OAK VIEW MANOR
3420 QUADRA STREET
RESIDENT MANAGERS:
Mr. and Mrs. F. Pierce, 384-6218
Rental Agents:
P. R. BROWN and SONS LTD.
762 FORT STREET 385-3435

"THE BRODERICK MANOR"
One block from the most beautiful waterfront in the world; good sea and mountain views from extra spacious suites.
These deluxe large suites contain:
—Quality wall-to-wall carpeting.
—Cushion floor kitchen and bath.
—Superior soundproofing (concrete floors and double wall insulation).
—Deluxe walnut kitchen cabinets.
—Feature wallpaper, china shelves.
—Courteous resident managers.
One Bedroom from $128
This large new building contains all the modern luxuries, many more than the standard apartment.
Manager—Mr. and Mrs. H. Rush, 385-2559 — Suite 217, 500 Rithet.
PARK PACIFIC APARTMENTS

CASA DEL MAR
CASA DEL GRANDE
Richmond Rd. near Fort
This deluxe twin apartment block features:
—Wall to wall carpeting.
—Free laundry each floor.
—Mail delivery to suites.
—Extra soundproofing.
—Controlled entrance.
—Convenient location near hospital, shops and bus routes.
Available for immediate occupancy.
1 - bedroom suites from $132
2 - bedroom suites from $150
Resident Manager — 385-4250
Builders & Developers

QUEENSWOOD ARMS
Corner Cook and Richardson
Available Immediately Luxurious 1 and 2-bedroom suites. From $132-$150.

FEATURING
PRIME LOCATION — BUS stops at door. Attractive wall-to-wall carpets. Modern coloured appliances. Controlled entrance.
Congenial Resident Manager and more
To view — see Mr. Bone, 388-5068 or call
CONCORD REALTY LTD.
388-5471

OPEN HOUSE
EVERY AFTERNOON
Take a stroll in Beacon Hill Park or a walk along the world's most beautiful waterfront. These scenic delights are only a few steps away. Brand new spacious suites tastefully appointed. We even have flowered wallpaper in the laundry.
1-bedroom from $125
2-bedroom from $159
THE VALENCIA
660 Niagara (just off Douglas)
Resident Manager, 386-2843
Builders and Developers

THE HENRY HUDSON
576 SIMCOE STREET
Near Beacon Hill Park and Parliament Buildings
New 38-suite luxury apartment. Three 1-bedroom apartments one studio apartment still available. Suitable pets acceptable.
Resident Manager,
386-6446 or 479-7151

MICHIGAN COURT
323 Michigan Street
WALL-TO-WALL CARPETING.
COLORED APPLIANCES.
FREE LAUNDRY FACILITIES.
FREE CABLEVISION.
EXTRA SOUND PROOFING.
1-BEDROOM SUITES FROM $122-$132.
RESIDENT MANAGER
386-9838 386-3692

MORE AND MORE PEOPLE ARE DISCOVERING
"CASA MONTEGO"
1035 Pendergast Street
Hurry, Call
Res. Mgr. 382-4090
G. & O. Holdings Ltd.
388-7331

CAMOSACK MANOR
1035 BELMONT AVE.
Victoria's newest and finest Hi-Rise available shortly — one only very large single bedroom suite. For rental information and appointment to view please call Capt. Duncan, 386-0191.
Block Bros Rlty.

MADRONA MANOR
1955 Ashgrove St.
1-Bedroom Suite $125
2-Bedroom Suite $160
Free laundry and cablevision, all modern conveniences. Near hospital, shops and bus. Res. Manager, 385-0992, 382-8098

CROFT HOUSE
128 CROFT ST.
2 ONLY LEFT
1 BEDROOM SUITES, $128, $131
Fully modern, close to shopping, park, Parliament Buildings and sea. Res. Manager, 382-8096.

CAROLWOOD APTS., 1381 PANDORA Ave. 1-BR. suite, $125. Phone 388-9625.
P. R. BROWN & SONS LTD.

ESQUIMALT — LARGE 1 BEDROOM apartment, carport, drapes, stove, fridge, washer, heat, adults. $115. 384-1236.

1 AND 2 BEDROOM SUITES IN modern apartment block, between Fort and Pandora, Harrison House, 385-5911.

1-BEDROOM APARTMENT SUITE. Very quiet. Free laundry, cable. Adults only, $120. 385-7346.

MODERN 1-BEDROOM APARTMENT, $110. Quiet. 821 Queens. 384-3861.

SOUTH FAIRFIELD TRIPLEX, spacious, 2-bedroom suite, $130. September 1st. 385-4364.

OCEAN FRONT 1-BEDROOM suite. $115. No pets. 628 Dallas Road.

1-BEDROOM SUITE, UPSTAIRS, electric range, $110. 383-7706.

2-BEDROOM SUITE, ALL UTILITIES, parkink. 2612 Douglas. 592-2840.

BEAUTIFUL 1-BEDROOM SUITES, close to town. 385-4304.

2-BEDROOM SUITE. EL CID, 1928 Lee Avenue.

FEEL COOPED UP?
TRY FERNWOOD MANOR
1575 BEGBIE
We have a hobby room where you can enjoy woodworking, ceramics, etc. Then take a sauna, a dip in our hydro therapy pool and a swim in the large indoor pool to finish off the evening.
We also have car wash facilities and all the other standard amenities such as locked entrance, cablevision, wall to wall carpets.
A few one-bedroom suites at $130 to $153. Two bedroom suites at $156 to $178. Deluxe two bedroom, 2 Bath suites at $189 to $220.
Resident Managers
Mr. and Mrs. H. Orris
386-9453
Builders & Developers

DINGLEY DELL APTS. — Off Selkirk on Gorge waterfront. Avail. now, 3 BR. suite. $180 per month. Resident Manager, 384-3989.
CASA MARIA APTS. — 1601 Jubilee Ave. 2 BR suite available now. $156 per month. Resident Manager, 383-0786.
ASHTON OAK APTS. — 1145 Bay St., 1 and 2 BR suites, avail. now, from $132 and $162 per month. 1 child accepted. FREE HYDRO and parking. Resident manager, 384-7763.
ARNISTON APTS. — 1245 Pandora Ave. Modern 1 BR suite, avail. now, $110 per month.
BOORMAN INVESTMENT CO. LTD.
1111 Government St.
386-9112

LARGE LIVING ROOM-DINETTE, kitchen, large bedrooms, bathroom. Modern block near St. Joseph's Hospital. Cablevision, laundry room, carport, 1 bedroom, $120; 2 bedrooms, $135. 388-2385 and 477-2115.

201 APARTMENTS TO RENT, FURNISHED

AVAILABLE NOW
$145—Esquimalt, close in. Large 2-bedroom (4½ rm.) apt. with 4-pce. bath, elec. fridge and range and main furniture, carpets, drapes, plus cablevision hookup, laundry etc. Also heat H and C water, ocean views.
Dickie Agencies Ltd.
919 Fort Street, 382-4312 or 388-6754

VISITORS
TOURISTS
1 or 2-bedroom suites by day or month. Fully and beautifully furnished. Central. Harrison House, 1417 Harrison. 385-5911.

FRASER TOLMIE — Cedar Hill X Rd. 2 BR furnished suite available. Sept. 1st for approx. a year to responsible adults only. $200 per month.
BOORMAN INVESTMENT CO. LTD.
1111 Government St.
386-9212

ELEGANT AND LUXURIOUS completely self-contained 1-bedroom suite with view of Craigdarroch Castle in Rockland area. Cablevision, fireplace, heat included. $145 month of August. Available after Sept. 1, unfurnished, $135 a month. 384-4682.

PACIFIC SHORES
2191 Haultain
ADULTS ONLY — 2 B.R. FURNISHED SUITE — $155 mo.
Resident Manager, 592-6350
MONTREAL TRUST CO.
1057 Fort St. 386-2111

FAIRFIELD-COOK AREA. AVAILABLE August 15, 1 bedroom suite, partly furnished, $110. Also available Sept. 1, bachelor suite, partly furnished, $85. Phone 383-8993 after 5.

FURNISHED APARTMENT. YOU supply the apartment, we rent the furniture. 3 rooms for $25 per month. Standard Furniture. 737 Yates Street 382-5111.

$90 BURNSIDE - DUPPLIN TWO rooms, bath, in quiet home. Private entrance. Available now to mature lady or gentleman. No drinking. 382-2536.

NICELY FURNISHED 1-BEDROOM suite near St. Joseph's Hospital, automatic laundry and cablevision. Available August 15 or September 1. $102. 388-4901.

COWICHAN BAY WATERFRONT, 4-room basement suite and housekeeping cottage, fully furnished, by week or month. 746-4851.

DE LUXE, SPACIOUS AND COMfortable furnished 1-bedroom apartment, $10 a day or $60 a week. Call 592-9516, 477-4434.

AVAILABLE NOW, FURNISHED bedroom, living room combination, kitchen and bathroom, private entrance. $110. 383-1403 after 5.

1-BEDROOM SELF-CONTAINED suite provide own heat and utilities. Oil stove. $70. 382-5875 or 383-0997.

SMALL BACHELOR SUITE FOR workingman, 68, utility, included. Apply Estrella Motel, 360 Gorge Road East.

LARGE, BRIGHT 1-BEDROOM suite. Close-in. Cablevision. Quiet adults. $98. Unfurnished, $85. 477-2833.

1-BEDROOM APARTMENT CENTRAL, $85. Middle-aged people only. See manager, Suite 6, 1048 View Street.

UPSTAIRS, 2 BEDROOMS, NEAR Beacon Hill Park, utilities included. $100. Mature adults only. 137 Government.

$115. IMMEDIATE SPOTLESS 1 bedroom apt. quiet block, central. 479-6936.

WILL SHARE FURNISHED apartment with younger person, $55. Wendy, 382-1308.

CADBORO BAY, BACHELOR suite, near bus, beach, private entrance. lady. 477-3279.

MODERN, CLOSE PARLIAMENT Buildings. For single, cablevision. 383-5459 after 4 p.m.

CLOSE-IN, 3-ROOM SUITE, LIGHT, heat, fridge, gas range, $110. Adults, 243 Kingston.

DE LUXE BACHELOR SUITE, $115, Gorge Vale Apartments, 1180 Colville. 383-3139.

SEPT. LOVELY FURNISHED apartment. 2 bedroom. Oak Bay, $120. 386-7871.

FAIRFIELD—LARGE 1-BEDROOM suite, cablevision, adults, $125. 385-1740.

1 BEDROOM SUITE, SEAVIEW, cablevision, $115. Drive by 160 Memorial then call 385-6468.

2-ROOM BASEMENT SUITE from Sept. 1. $80. All inclusive. 385-7370 evenings.

DOWNTOWN—2-BEDROOM AND 1-bedroom suites, quiet block, $95-$65. Available now. 386-9519.

CANADIAN CREST MOTEL, 479-9002. Spacious apartments. Cablevision. Weekly rates.

SINGLE AND COUPLE SUITES; $60 and $80 per month. All utilities included. 385-2743.

1-BEDROOM SUITE, CLOSE TO Naden, $130. 386-8126.

BACHELOR SUITE, SELF CONtained. 1425 Fernwood.

AUG. 1, SEPT. 1, MAIN FLOOR, large block, central. $115. 479-6836.

FAIRFIELD CLEAN, QUIET suite. Mature adults only. 384-3328.

GIRL, 21 OR OVER, WANTED TO share apartment. Ask for Connie, 386-3431 or 385-5260.

BACHELOR SUITE, SELF CONtained. 1425 Fernwood.

203 APARTMENTS WANTED

WANTED: BASEMENT SUITE FOR working mother and 9-month old baby. Prefer landlady who will babysit weekdays from 8 'til 5. Must be reasonable and close to downtown Victoria. 652-3053, after 6.

MARRIED COUPLE, WORKING wife and husband attending Uvic, looking for 1-bedroom apartment. No. 4, 869 Rosehill, Nanaimo.

206 DUPLEXES TO RENT

1-BEDROOM HOUSE, MARRIED couple (working) oil stove, no children or pets, $85. 385-6906.

3 BEDROOMS, SELF CONTAINED, water and heat included, $160 month. 385-3154.

CHOICE SPACIOUS 5-ROOM, Fairfield. Available immediately. $140. Inveeco Realty. 383-7207.

HARRISON STR. 1 BEDRM. upper duplex, range, fridge. 1st Aug., $125. Royal Trust — 388-4311.

2-BEDROOM UPPER DUPLEX, AS new, with laundry, near park and beach. 27 Moss St. 385-5366.

SXS 1 BEDROOM. SEPTEMBER 1st. $130. 479-7103.

206 DUPLEXES TO RENT

P. R. BROWN RENTALS
$150—987 Leslie Drive; 3x3 3-bdrm. duplex; L-R with fireplace; basement; drive-in garage; Sept. 1.
$125—015 Government St.; large, bright 2-bdrm upper duplex; now available. Phone 385-1142.
P. R. BROWN and SONS LTD.
762 Fort Street 385-0435

AVAILABLE SEPT. 1, 1970
DE LUXE VIEW ROYAL DUPLEX
2 BR, Lg. DR, W-W Carpet, 2 Fireplaces, Rump. Rm., Auto. Dishwasher. Balcony and patio, drapes. $195 Mo.
CONCORD REALTY LTD.
388-5471

AVAILABLE SEPT. 1, 1970
VIEW ROYAL DUPLEX
1 BR, W-W Carpet, patio, Fridge and Stove.
$125 Mo.
CONCORD REALTY LTD.
388-5471

LANGFORD $175
3 BR — 1½ baths — landscaped and fenced — W-W carpet — children welcome.
208 RAYNOR $156
2 BR — landscaped — fruit trees. Call DON STRIPLING, 386-1361.
Canada Permanent Rentals

BRAND NEW 3-BEDROOM SIDE-by-side duplex, utility room. Storage room, wall-to-wall in living room, 2 bathrooms, children welcome. Situated in University District on quiet street, 4037 Magdelin. $179 per month. Available now. 384-0761, after 5, 477-8243.

FOR RENT
DUPLEX
3 bedrooms, separate dining room, fully modernized, hot water heating included plus stove and fridge.
Tom Duncan 477-2462 or Bill Jensen 477-3340, Broadview Properties Ltd. 384-8001.

CLOSE TO SCHOOLS
Brand new, 3 bedrooms, 1½ bathrooms, large fenced-in yards. Children welcome. Langford, $175. Mr. Green — August Construction — 384-1711, 478-1963 or 479-3437.

1 BLOCK TO BEACON HILL AND ocean, available now, upper 2-bedroom duplex, separate entrance, heat, water, stove and fridge included. $110. For older people only. No children, no pets. 388-8026 after 6 p.m.

AVAILABLE IMMEDIATELY, 3-bedroom duplex, near new. Wall-to-wall carpeting. Close to downtown. $155 per month.
Rose Hill Agencies Ltd.
388-6522

IMMEDIATE POSSESSION. NEW 2-bedroom side by side duplex. Wall-to-wall carpet, fireplace, full basement with drive-in garage. Quiet location. Water view. 656-4357, after 5.

NEWLY DECORATED DE LUXE 1-bedroom side-by-side duplex, with appliances. Available August 1. $135. 1041 Linden. Inquire at 1045 Linden.

LAKE HILL AREA — LARGE, near-new 3-bedroom, full basement, carport, wall-to-wall. Executive-type duplex. Drive by 4117 Morris Dr. $180 month. 384-4489.

1ST FLOR, 3 LARGE ROOMS AND bath, plus basement with bedroom. Children accepted. Immediate possession, $90. 1279 Pembroke St. 382-3286.

SIDNEY — 3-BEDROOM, FULL basement, carport, wall-to-wall throughout. View of the sea. Drive by 2442 Widby. $155 month. 384-489.

2 BEDROOMS, CARPET throughout. Stove and frig. Full basement, oil heat. Adults preferred, no pets. Near University. $200. 3995-B Shelbourne. Owner 477-1530.

SIDE BY SIDE, 2 BEDROOM, garage and extra room in basement. Oak Bay Village area. Adults. September 1st. $160. 384-6393.

SELF-CONTAINED 2-BEDROOM upper. Stove and fridge. Available now. Middle-aged couple, $115. 384-6960.

DUPLEX—NEW 2-BEDROOM, full basement. Stove, fridge, cablevision. Available Sept. 1. Lakehill district, $165 per month. 479-3506.

IMMEDIATELY AVAILABLE, 2-bedroom suite, wall-to-wall in the living room, stove and fridge. References. Phone 477-4531.

1-BEDROOM SUITE, FRIDGE, stove, heat, eater, electricity. No children or dogs. $125. Esquimalt. 384-6663.

SIDE BY SIDE, SOUTH OAK BAY. 2 bedroom, block from sea, bus, stores, and physician doors away. 477-3383.

NEW SIDE BY SIDE, 3 BEDrooms, 2 baths, wall-to-wall, garage. Gordon Head, $200. August 1. 477-3005.

3 LARGE BEDROOMS, HEAT, cablevision, drapes, stove, fridge, 2 children welcome. $155. 383-1239.

COOK-PANDORA, PARTLY FURnished bachelor suite. $80. Phone 656-3602.

3 BEDROOMS, FULL BASEMENT, drive-in garage, $175. 385-6658.

2-BEDROOM DUPLEX. FULL basement. 384-9107.

1-BEDROOM UPPER FRIDGE, stove, heat, water. Vacant. 385-2113.

2-BEDROOM, SIDE-BY-SIDE, IN Oak Bay, $150. 592-0688.

207 DUPLEXES WANTED TO RENT

2-BEDROOM DUPLEX OR HOUSE. Willows, Richmond, Shelbourne or Cedar Hill area. 592-7917.

210 HOUSES TO RENT, UNFURNISHED

THREE-BEDROOM HOME, SIX years old, Northridge area, carpeted, two fireplaces, fully finished basement, fenced yard and garage. Rent, $235. Phone 479-1936.

4 OR 5-BEDROOM HOME, LARGE living room, dining room, kitchen and den. 2 bathrooms. Newly decorated. Available now. $225. 652-3105.

FAIRFIELD NEAR PARK. LARGE family home, 4 bedrooms, 2 bathrooms. Rent $175 p.m. Apply:
A. BERNARD & CO. LTD.
635 Fort St. 384-9335

VIEW ROYAL
Available now—Modern 3-bedroom, 2-bathroom home, close to bus, shops, school, $175. 382-9761 or 477-6526.

NEW CITY HOME, 1333 LANG Street. 3 bedrooms, 1 room and washroom in basement. $190. Adults only. Do not disturb tenants. 383-5674.

$140 — 2210 VICTOR — 2-BEDROOM bungalow not far from Jubilee Hospital — available Sept. 1st.
PEMBERTON HOLMES LTD.
384-8126

LARGE OLDER FOUR-BEDROOM house, close to Mayfair. Oil stove. Children and pets welcome. $135. 385-9686.

3 BEDROOM, 1800 SQ. FT., WALL to wall, 1 block University and all schools, $265 month, available August 15th. 477-5678.

OAK BAY — 656 Newport — 2 bdrms., $150. Adults only. References. No pets. Clarke and Wallace Realty Ltd. 388-8794.

TO RENT: OAK BAY, 4-BEDROOM home near schools, buses, beach, $195 monthly. Available Sept. 1st. 592-4568.

SOUTH OAK BAY
Pleasant redecorated family home, oil-o-matic heat, full basement. $180. 384-1200, 384-8317.

GORDON HEAD, 2 BEDROOM home on 2 acres. Full basement. Call after 6 p.m. 477-8455.

2 OR 3-BEDROOM HOME. FULL basement. Immediate possession. Jubilee area. $155 monthly. 385-1881.

7-ROOMED FARMHOUSE, 1 acre, Colwood, $150. Evenings, 386-1545.

3 BEDROOM, FULL BASEMENT, near Woodwards. Available August 16th. 384-0284.

NEWPORT AVENUE, NEAR SEA and golf links, 3 bedrooms, basement, $250. 386-9408.

AVAILABLE AUGUST 1, GORGE area, 3 bedrooms, 1½ baths, $150 per month. 388-4176.

3 BEDROOMS, NEAR NEW, COLwood area. Wall to wall, automatic heat. $160. 743-2911.

FOR RENT: 3 BEDROOM HOUSE, 1351 Vining St. 385-9436.

1-BEDROOM HOME, METCHOSIN area. $90 per month. 478-4678.

210 HOUSES TO RENT, UNFURNISHED

P. R. BROWN RENTALS

$175.00

3184 Del Monte Ave. — New 2-BR home; large combination living room and dining area; stone fireplace; stove and fridge included; full basement; spacious grounds in country setting; minimum one year lease.

P. R. BROWN & SONS LTD.
762 Fort Street 385-3435

3543 RICHMOND AVE. — Living room. Dining room. Kitchen and Bathroom. 2 Bedrooms plus family room in basement and extra plumbing. $165 per month — available immediately.
Rental Agents 385-2461
Swinerton, Stewart Clark, Ltd.

SPACIOUS FAMILY HOME. 3 OR 4 bedrooms. Living room with wall-to-wall, large dining room, extra large kitchen, sundeck, full basement. Newly decorated in and out. Stove and fridge. Available Sept. 1 for minimum of 3 years. Esquimalt area. $235. Call 385-1657 after noon.

GORDON HEAD
2 and 3-BEDROOM Townhouse, new, close to schools. University, shopping centre. Children welcome. Open daily from 9 a.m. to 8 pm. 3999 Larchwood Drive (east of Shelbourne and Blair).
Telephone 477-6912 477-3422

OAK BAY
Three-bedroom, full basement, oil heat. $180 month.

CITY
One-bedroom duplex. Heat included. $125 month. Mr. Devine, City Brokerage, 386-3547.

AVAILABLE SEPTEMBER 1ST
Most attractive and immaculate 3 B.R., 2 Bathroom Home in Blenkinsop-Maplewood area — $225 mo., one year lease.
Montreal Trust Co
1057 Fort St. 386-2111

TEN MILE PT. WATERFRONT
Panoramic Views. Seclusion. Six-room stucco bungalow situated in a choice area overlooking the sea and islands. Rent $300
B.C. Land, 922 Government St. 388-5555

NORTHRIDGE SUBDIVISION — On Springridge — Modern 3 BR home, 1 yr. lease avail. now. $200 per month.
BOORMAN INVESTMENT CO. LTD. 1111 Government St. 386-9212

OAK BAY, OFF LANSDOWNE, finest view, easy distance schools, university, 3 bedroom, stove and fridge. Living, dining room carpets, drapes. Available now. $245. 1-year lease. Victoria Press, Box 610.

2-BEDROOM BUNGALOW, ELECtric range and fridge, oil-o-matic heat, Sooke area, $95 per month. 1-bedroom cottage, 3-piece bath, range and fridge, $55 per month. 478-3466.

BURNSIDE-CLOVERDALE
Spacious, 3-bedroom home. Full basement. Oilomatic heating. Available. Rent — $135
B.C. Land, 922 Government St. 388-5555

IMMEDIATE OCCUPANCY. 2 bedroom home, Burnside Road East, electric range and fridge, oil heat, newly decorated interior, $135 per month, 8 a.m. to 5 p.m., 382-1182, 6 p.m. on 479-3193.

3-BEDROOM, DINING-LIVING room, kitchenette, full basement. $143 a month. 383-0883.

2 BEDROOM HOME — OIL FURnace, available immediately, James Bay area, $140. 382-9986.

MODERN 3-4 BEDROOM HOUSE on cul-de-sac, 5 minutes from downtown. Available. $225. 385-7672.

CHARMING 5-BEDROOM HOUSE, Gordon Head area. Sea view. References and lease. 477-1817.

ATTRACTIVE OAK BAY HOME, $240. Aug. 1. 382-1077.

COLWOOD, 1-BEDROOM HOUSE, $80. Available now. 478-2856.

211 HOUSES TO RENT, FURNISHED

ARDMORE—Brand-new fully furnished waterfront home. De luxe property with private beach. 3 bedrooms (or 2 and a den). Living room with dining space, modern kitchen, double plumbing. A real gem! $300 per month to a careful and appreciative tenant. Available 1 November, 1970 to 1 June '71, or longer if suitable tenant found.
Rental Agents 385-2481
Swinerton, Stewart Clark, Ltd.

3020 DEAN AVE. — LR, DR, Kitchen and Sun Porch. Bathroom, bedroom and den, 2 bedrooms up. Rec. Room in basement. Laundry Room and Sep. Toilet. OOM Hot Air Heat. Available Sept. 1, thru winter months. Asking $250.00.
Rental Agents 385-2481
Swinerton, Stewart Clark, Ltd.

ATTRACTIVE FAMILY HOME with 4 bedrooms, large family dining room and separate living room, situated in a quiet area near Naden. Secluded garden with play area for children. $215 a month. Phone owner, 656-1706.

FOUL BAY ROAD
Sea views, fully furnished 4 BR, 3 bathrooms. Huge liv. rm., din. rm., den, fam. rm. Excellent location — UVic or downtown. $300 p.m. To view: Marlin Agencies Ltd., 386-6363.

REMOTE SEASIDE COTTAGE for pensioner only who wants part-time work. Must have own transportation. Ideal place for hunting and fishing. $75. 813 Fort Street.

FULLY FURNISHED, INCLUDING dishes, wall-to-wall carpet, etc. $200 month. Private home, fenced yard. 430 Davida, after 6 p.m. Sun., Mon., Tues., Wed.

DE LUXE 2-BEDROOM, 2-BATH room waterfront home. Modest rent to right couple November to March inclusive. North Saanich. Victoria Press Box 591.

FURNISHED HOUSE BY THE sea August 1st-November 1st. Reasonable rent for some services. 478-3900.

2 BEDROOMS, GORGE-TILLICUM area. No small children or pets, please. Available now until December 15. 383-4241.

FURNISHED HOUSE TO RENT. 2 bedrooms, full basement. 383-8142.

3-BEDROOM MOBILE HOME FOR rent. Completely furnished. 478-5378.

212 HOUSES WANTED TO RENT

LET US RENT YOUR HOUSE. WE have clients waiting for two and three-bedroom homes. We offer good management, careful tenants and reasonable rates.
PEMBERTON HOLMES LTD.
384-8126

COUPLE WITH TWO LARGE dogs (with portable kennel runs) desire two bedroom unfurnished house to rent starting September 1, 1970. Call 656-4291.

IF YOU CANNOT SELL YOUR home, de have reliable tenants waiting to rent. Phone Mr. Keen, Borman Investment Co. Ltd., 386-9212.

OAK BAY AREA SMALL HOUSE or apartment for 2 reliable tenants up to $100. References. 477-1567 after 6 p.m.

RELIABLE YOUNG COUPLE wish to rent small house or cottage. References available. 384-2457 after 5.

RETIRED COUPLE WITH BEST of references want to rent 2-bedroom home. Country or waterfront. Sept. 1. 658-3000.

RELIABLE YOUNG COUPLE WISH to rent small house or cottage. References available. 384-2457 after 5.

DEPENDABLE FAMILY NEED 3-bedroom house, centrally located, before Sept. 1. 388-0633.

LOW RENTAL 3-4-5 BEDROOM homes, urgently needed. Housing Registry, 386-2704.

2 OR 3 BEDROOM FAMILY home with basement. Reasonable. 385-6340.

213 HOUSES WANTED TO RENT

900 SQ. FT. MODERN GROUND floor offices. Reasonable rent. 386-9620.

STORE FOR RENT IN BASTION Square, suitable mens' wear, toys, health shop, crafts, etc. 388-7721.

STORE AND WAREHOUSE FOR rent (or share) 1200 sq. ft., $125 month. 388-7221, 385-6217.

NEAR VICTORIA HIGH. 2 offices about 500 sq. ft. in 4 rooms. Available now. 383-5022.

380 SQ. FT. OFFICE, 2,400 SQ. FT. warehouse at 477 Hillside, G and O Holdings. 388-7331.

215 HALLS, WAREHOUSES, STORES AND OFFICES TO RENT OR WANTED

P. R. BROWN RENTALS

ALEXIS BLDG.
895 Fort Street — 380 sq. ft.; rent $110 per month.
506 Sq. ft.; rent $160 per month. Includes heat, light, water and janitor service.

CRUISE BLDG.
820 Douglas Street — Offices available from 325 sq. ft. and rents from $70 per month.

Contact Rental Agents:
P. R. BROWN and SONS LTD.
762 Fort Street 385-3435

AIR CONDITIONED PRESTIGE Office space, 300 ft. and up. International House, 880 Douglas Street. Also Bank of B.C. Building, 700 Block Fort Street. Some downtown retail space also available. Yorkshire Trust Company, 384-0514.

MODERN OFFICE FOR RENT AT $350 per month (lease available). Floor space 800 sq. ft. on street level and 400 ft. on mezzanine. Located at 690 Broughton St., near Douglas. Call Slegg Bros. Rlty, 479-7151.

FOR RENT OR LEASE — 400 SQ. ft. plus 250 sq. ft. in modern new building to be completed September 1st. Suitable for offices or small shops. Reasonable rents. Phone 479-3980.

NEAR MAYFAIR, 1400 SQ. FT., heated warehouse. Large adjoining office. Outdoor fenced locked area. Reserved parking. $250 month. Available Sept. 1. 388-6686.

WAREHOUSE, 3600 SQUARE FEET with 3600 square feet blacktop parking. Hudson Bay vicinity. Available September 1. 382-1211.

WAREHOUSE AND OFFICE 1300 sq. ft. New, modern, 855 Katherine Street, West Victoria. 9-10 a.m. — 385-4466; 5-6:30 p.m. — 592-4355.

BROUGHTON BLDG. — DOUGLAS Str. Quality office space — air conditioned, 580 to 1040 sq. ft. Royal Trust — 388-4311.

STORE FOR RENT, DOWNTOWN area. 600 sq. ft. Also 600 sq. ft. above with separate entrance. 385-6833 or 384-8231.

STORE FOR RENT. APPLY 1010 Fort or phone 383-7131. Square footage to your requirements. Prestige location.

DE LUXE OFFICE SPACE, 750 sq. ft. ground floor, off street parking. 1035 Pandora Ave.

LARGE OR SMALL HALL FOR rent. Elks Club. 384-4413.

230 PERSONAL LOANS AND INSURANCE

"INTERIM LOANS"
(SHORT TERM)

—Money to pay bills
—To build a new house
—For a new car, a trip, etc.

ALSO
"LONG TERM LOANS"
1st and 2nd Mtges.
from 10 per cent per annum, payable over 25 years

$3000 — $26.84
$5000 — $44.73
$10,000 — $89.45

If you need money for any reason, call now, 1st, 2nd, or 3rd mtges.
382-9111
INVESCO REALTY LTD.
1900 Blanshard St.

DEBT CONSOLIDATION
Get out of the rat race or debt without borrowing. Write for confidential appointment. Box 4071, Postal Station A.

233 MORTGAGE LOANS AND INSURANCE

MORTGAGE FUNDS

SECOND MORTGAGE LOANS ON HOMES AVAILABLE FEATURING:

—Amortization to 15 years.
—Prepayment privilege aytime.
—No bonus or hidden charge.
—Available mortgage insurance.
—Amounts from $1,600 to $10,000 and over

C.A.C. REALTY LTD.
1063 FORT STREET
Phone 384-9371

MORTGAGE LOANS

Low Rates

Quick Decisions

We are the Mortgage Specialists. Phone Us For Diplomatic Service.

Embassy Investments Ltd.
727 Johnson St. 385-5702

MONEY AVAILABLE

If you require a loan we have the following amounts available for First Mortgages at competitive interest rates: $5,000, $6,000, $7,000, $8,000, $10,000 $12,000, $15,000, $20,000.

P. R. BROWN & SONS LTD.
762 Fort Street 385-3435

! ! ! MONEY ! ! !

Money to loan, to buy, build, remodel, or refinance. Mortgages, agreements for sale purchased and sold. Interim money available. We loan in all areas. Money available for apartment and commercial projects. Quick confidential considerate service.
Call us now, 388-5561.

Mortgage Department
BOULTBEE, SWEET REALTY LIMITED
Yorkshire Trust Affiliate,
737 Fort Street, 388-5561.

IF YOU ARE RECEIVING monthly payments from the sale of your property, but would like to get immediate cash for your mortgage, or agreement, telephone 385-9765 and ask for Eric Charman. Quick decisions highest prices.
Charman Pacific Realty Ltd., 608 Broughton St. (Across from Eaton's Parkade).

MONEY AVAILABLE
If You Require
2nd MORTGAGE FUNDS
INTERIM FINANCING
or
CASH FOR YOUR PRESENT MORTGAGE
Call N. L. ROSS or K. E. DICKSON
386-1361
CANADA PERMANENT
Fort and Douglas

"CASH OUT"

No "instant cash" but we can sell your mortgage for full market value within a reasonable time!! Call "Mr. Mortgage in Victoria" DON HARVEY. 385-0167.

CASH FOR YOU
If you have sold your home and are carrying an agreement for sale or second mortgage and would like your cash out now, we have cash for you. 385-6741 anytime J. Donald Smith Ltd., 848 Fort.

MORTGAGE LOANS

First mortgages available up to any amount at current interest rates. Quick decisions.
BROWN BROS. AGENCIES LTD.
1125 Blanshard St 385-8771

233 MORTGAGE LOANS AND INSURANCE

FUNDS AVAILABLE FOR FIRST — SECOND AND EQUITY MORTGAGE LOANS

On your home or property whether paid for or not. Any amount, any reason. Take 5 to 25 years to repay. All information held in strictest confidence. Try our in your home service, we are quick and courteous. Remember you are under no obligation when you call.

SECOND MORTGAGES FROM PRIVATE FUNDS IS OUR SPECIALTY

FOR 24-HOUR SERVICE

MORTGAGE DEPT.
JOHN LUKAZ
385-9741

We also refinance first mortgages and purchase existing mortgages and agreements for cash.

J. A. Henderson Realty Ltd.
1011 Blanshard St.
Res. Ph. 592-1908

2nd MORTGAGE LOANS FROM PRIVATE FUNDS

WITHOUT BONUS

At a fully-disclosed and reasonable interest cost chargeable only from the date of loan to the day of payoff.
WE CAN USUALLY OBTAIN A HIGHER PRICE for your second mortgage or agreement. VICTORIA and UP-ISLAND. Your document can be appraised for immediate sale for cash without obligation or I will arrange a loan against this document to save you money if this plan is best for your circumstances.

COUNTRY, UP-ISLAND AND GULF ISLANDS MORTGAGES
REFINANCING A SPECIALTY

VACANT LAND AND LAND DEVELOPERS LOANS ANYWHERE
Please call Mr. Thomas at
DOUGLAS HAWKES LTD.
990 Blanshard st.
384-7128 Res. 479-6362

MONEY TO LOAN ON MORTgages. Quick decisions. Also agreements and mortgages purchased for cash. See us for top price.
A. BERNARD & CO. LTD.
656 Fort Street 384-9335

PRIVATE MORTGAGE MONEY available. Full particulars, Victoria Press, Box 633.

234 MORTGAGES FOR SALE

1ST QUALITY MORTGAGES

$ 3,000, 11¾%	$ 63 per mo.	
$ 5,500, 10¾%	$ 55 per mo.	
$ 8,500, 12%	$ 90 per mo.	
$ 9,500, 10¾%	$110 per mo.	
$15,000, 12%	$150 per mo.	
$30,000, 12%	$450 per mo.	

These are all 1st mortgages, and include some exceptionally well secured loans. The $30,000 mortgage is on a $180,000 value, 180 acres of waterfront, with a fine house. If you wish to invest in a part of this loan, call VINCENT HOLMES 384-8134.

PEMBERTON, HOLMES LTD.
1002 Government Street

First mortgage $10,000, 13 per cent, $150 a month, 2 year term. Commercially zoned property. Value $50,000. A-1 covenant.

First mortgage $3700 at 12 per cent, $50 per month, 5 year term. House value $20,000.
385-5702

235 WANTED TO BORROW

FIRST MORTGAGE approximately $12,000 on waterfront cottage about 1,000 sq. ft. Cordova Bay.
FIRST MORTGAGE approximately $17,500 on six-year-old Panabode on lovely lot. Cordova Bay. Call JACK DOBSON, 386-1361 or 658-5676.
Canada Permanent

240 BUSINESS OPPORTUNITIES

MARINAS

1 Moorage, Launching Ramp and large gas barge, 2.86 Acres of land, 1.75 Acres foreshore. Neat 2 bedroom home. Price $72,500 with terms.
2 Close to Victoria. All year round salmon fishing. Rental boats, moorage, coffee shop, workshop, marine ways. Ideal family business showing excellent revenue. Lovely 4-bedroom 6-yr. old home. Price $127,000 with terms.
G. McWILLIAM 652-2467
G. LANGSTON 386-8596
Island Pacific Realty 388-6231

NO
We can't show this business like an "Open House"

BUT
We can show you the statistics for excellent profit from banquets — weddings — catering.
Call JOHN E. THOMSON or A. M. CHANDLER.
D. F. Hanley (Branch) 388-4294
3021 Shakespeare Street

3-BEDROOM HOME AND STORE

Located on the main village corner of Sooke is this spotless 3-bedroom, full basement home. Kitchen is large and fully modern. There is a separate store building 27'x41' on one corner of the lot with paved parking. Store has 2-pce. bathroom. Lot is ¾ of an acre. Price $22,500.
385-7721 CLIFF SALMOND 477-3626
GARDNER REALTY LTD
899 FORT ST

DOWN TOWN
LADIES READY TO WEAR
LONG ESTABLISHED BUSINESS WITH INVALUABLE REPUTATION IN BEST RETAIL SHOPPING AREA. GROSS SALES ALWAYS IN NEIGHBORHOOD OF $100,000. OWNER RETIRING, WILL ASSIST PURCHASER DURING TAKE OVER. ASKING $12,000, PLUS STOCK. PLEASE CALL MR CUSTANCE, 385-2481.
Swinerton, Stewart Clark, Ltd.

BUSINESS, EQUIPMENT, FIXTURES, etc. of NEPTUNE CAFE in heart of downtown Victoria. 1308 Government St. (half block from P.O.). CHARMING and has CHARACTER. That's not all. Rent or live in (or both, as it is large enough). LARGE TWO-BEDROOM SUITE UPSTAIRS. Excellent return. Call ROBERT YOUNG, 383-4124 anytime. McAdams Investments Ltd.

SIDNEY RESTAURANT
with licensed premises, catering to marina patrons. Mostly short order. Excellent husband and wife operation. $10,750.

JOHN SALVADOR
656-1154 656-2727
Gordon Hulme Ltd.

FARM
For rent just land, no house. 30 acres. For grazing, 18 acres fenced. For hay, 12 acres, producing 21 tons. For storage 1 barn with 12 stalls with milking set up. Bull and pig pen also. Ideal for evenings and/or weekend farmer who buys and sells steers. Phone 477-6809, 10 a.m.-12 and 6:30 p.m.-7:30 p.m.

FISH and CHIP SHOP
$4,000
CALL
SUE WARKE
382-2302 or 385-7761
D. F. Hanley Agencies Ltd.

APARTMENT
12 de luxe apartment units. Less than 1 year old. 8 miles from city in popular area. Zoned for motel use if desired. $25,000 down.
Priced at less than cost to owner-builder. For details apply Victoria Press Box 546.

REST HOME
Licensed for 10 guests, ½ block from bus. Close to downtown. Showing good return. Nice family operation. Full price $55,000. Terms arranged, also trades. Phone or write Charles McCrory at F. N. Cabeldu Ltd. 1212 Broad St. 383-7174, Res. 385-8390.

240 BUSINESS OPPORTUNITIES

NANAIMO, B.C HOME AND INCOME

Two one-bedroom suites for revenue plus owners immaculate apartment. Beautiful flower and vegetable garden on landscaped lot with a fine view of the mountains. Exceptional value at $26,500 full price with reasonable cash down and payments from income.

VANCOUVER ISLAND LAUNDROMAT

Top shopping centre location, large marine a few steps away. Business increasing. Equipment as new. A great semi-retirement business. Price $36,500 with $15,000 down.

VANCOUVER ISLAND LAKEFRONT RESORT

Area 6.4 acres with over 400 ft. of beachfront, 58 trailer spaces in use and 50 more under construction. Rental boats and motors, launching ramp, marine gas and floats. Two large well-kept homes, one has over 3400 sq. ft. plus a smaller rental. Potential unlimited here. Full price $166,000 or buy out one partner.

Further particulars by writing to Fred Westnedge c-o Nanaimo Realty Co. Ltd., Box 518, Nanaimo, B.C. or phone 754-2311 or eves. 756-5463.

GROCERY AND GENERAL STORE — 2.46 AC.
LARGE LIVING QUARTERS
LEASE WITH OPTION IMMEDIATE OCCUPANCY

About 5,000 sq. ft. of store area. PLUS large living quarters (can be four bedrooms) with full basement. PLUS rented beauty shop ($65 month) on main thoroughfare. Completely fixtured for general store and grocery. Sublease some space for hardware, meat market, real estate and insurance, ice cream parlor, coffee counter, etc. Opposite two large high schools with subdivision all around. $6,000 grocery stock to be purchased. Huge 21'x50' drive-in area under store can be garden equipment and shrubbery sales. Large blacktop area plus acres of parking! FANTASTIC POTENTIAL! Lovely attached but separate living quarters, with huge kitchen, large living room with fireplace, 2 bedrooms, third in basement with fireplace, plus area for fourth. All details by phoning Wills of Whittome's 388-4271 or 477-6623. (Part of rent can apply to purchase.) J. H. Whittome and Co. Ltd.

LARGE MARINA GOING CONCERN — CLOSE TO VICTORIA

This highly successful marina situated in a world-famous area for salmon fishing is offered for sale, lock, stock and barrel. Comprising wharfage for over 100 boats, gas pumps, marine ways to accommodate 40-ft. cruisers. Fully-equipped marine workshops, power tools, etc. Fully-stocked tackle shop, walk-in and portable freezers. 2 guide boats (guide service available), 20 rental boats in good condition. Modern cafe with equipment capable of handling 60 people. Living accommodation for 2 families. Convenient terms on the full low price of $130,000. Call John James, 382-2157; residence 383-6949. Western Homes Ltd.

VICTORIA'S BEST MOTELS

are listed exclusively with JIM ALLAN at Mayfair and the prices and terms are right. Two of the best —
1—20 units, 3-bedroom residence, 2½ acres in a sylvan setting. An excellent business and a plesant way of live. Grossing $38,000 annually. Priced at $150,000, approx. ⅓ down and balance at 8 per cent.
2—25 units in a top location, 2 years old, soundproof construction, color TV, spacious suite for owner-manager. Gross $84,000. Priced at $295,000 with flexible terms.
For further particulars please call JIM ALLAN, 386-2955, Mayfair Realty Ltd.

19 UNIT MOTEL

Beautiful location on main highway south of Nanaimo, in very busy and progressive City. This fine motel is ultra modern; has all the amenities — plus sewer, municipal water. Shows a good operating profit. There is room to expand from the 530 foot frontage; over one acre. Neat, clean and all units are fully furnished including TV. Under $100,000 will handle. For appointments to view call Roderick P. Davies at the office, or evenings and weekends 746-6971.

NANAIMO REALTY LTD.
(DUNCAN)
746-6177

W. GEE ESTATES
620 VIEW ST. 385-4242

COUNTRY STORE FULL LINE GROCERY $300,000 TURNOVER DUE TO ILLNESS MUST BE SOLD!

Opportunity comes but once. Here is an established grocery store located in a growing area with minimum chain store competition. Good equipment, building and land. Business can be purchased separately and all terms can be arranged to suit. Contact Wilf Gee 477-5530.

HIGH CLASS RESIDENCE WITH ACCOMMODATION FOR SELECTED PERMANENT GUESTS

A SUBSTANTIAL BUILDING IN A PRESTIGE LOCATION — AMPLE OWNER'S QUARTERS PLUS 18 GUEST ROOMS, LARGE DINING ROOM AND LOUNGE. GROSS IN EXCESS OF $25,000 ANNUALLY WITH A MUCH BETTER THAN AVERAGE NET. OWNER WILL CONSIDER TRADE FOR REVENUE PROPERTY WITH 2 BEDROOM SUITE FOR HIMSELF. PRICE $85,000, WITH GOOD TERMS. DIAL D. ROBERTSON 385-2458, BYRON PRICE & ASSOCIATES.

LOOK!!
BAKERS!!
BAKERY

Real Going Concern. Family operation showing good profit picture. Modern equipment. Good traffic area. Call today to view. Asking only $14,000.

TOMMY WILSON
385-7761 385-7761
D. F. Hanley Agencies Ltd.

MARINA

Situated in a protected harbour. Accommodates large cruisers and sea planes. Dining room. Tennis court and swimming pool. Business includes store, gas sales and lots of room for expansion. Situated on 4 parcels of land, total 25 acres with 2200 feet of prime waterfront. Gently sloping gravel beach. $162,000 with low interest financing.
FRED McLAUGHLIN 386-0105
Ettema Realty 383-7115
1802 Cook St., Victoria, B.C.

PALM SPRINGS, CALIFORNIA
Profitable 16 unit motel in excellent location. Must be sold due to ill health of owner. 8 kitchens, cool, TV, beautifully landscaped. $102,500. Will consider trade. Will take back second A.S. Interested parties contact Victoria Press, Box 611.

INVESTOR'S DREAM

or 4 bedroom family home on commercial lot, just off Douglas Street. Rented at $130 monthly. Automatic oil heat. Priced at only $14,500. Call FRED BERGMAN now — 386-2955. Mayfair Realty

OAK BAY
Groc. and Conf. clean well set up. Good equipment. Nice turnover. Also butcher equip. All for the low price of $7,000 plus stock at inv. Offers considered. Good reason for selling. Stan Hyland, 382-2157, res. 383-3520. Western Homes Ltd.

BUSINESS MINDED?
Invest $12,500 with returns of $6,400 yearly (after expenses) to owner operator. Good city location. Call Ben Parent of Newstead Realty Ltd., 382-8117.

GENUINE
IMMEDIATE OPPORTUNITY
Urgent move requires vendor to sell established retail appliance store. Low overhead, stock only, $2,500. Victoria Press, Box 638

SERVICE GARAGE
50 Miles West of Edmonton on Hwy. 16. Owner operated 15 yrs. Retiring to Victoria. Generous Terms to reliable party. Phone 479-6648.

240 BUSINESS OPPORTUNITIES

FISH AND CHIP BUSINESS AND equipment for sale. Ideal location in Victoria area. Excellent opportunity for family. Lease available on modern bldg., with adequate parking for customers. Price $7,500. Reply Victoria Press, Box 614.

241 BUSINESS OPPORTUNITIES WANTED

BUSINESS WANTED BY VICtoria resident. Retail, wholesale or other sound proposition with growth potential. Active partnership acceptable showing reasonable return on investment up to $12,000. Please provide full details and phone number. All replies strictly confidential. 658-8102.

WANTED, BEAUTY SALON 2 OR 3 operator, not situated in downtown. All replies strictly confidential. Please send full details. Victoria Press, Box 485.

244 REVENUE PROPERTY

JAGUAR INVESTMENTS LTD
3995 QUADRA ST. 479-6321

PAY LESS TO BUY THAN RENT. Pay $90 mo. Two 2 BR suites. Quaint Hi Ceilings plus wallpaper, deep gold W-W carpet; custom made drapes; completely renovated. Good Rents. $1,000 Down. $23,900.
LEN NIELSEN 479-6321

REVENUE DUPLEX—Gross Rents $300 mo. 2 2-BR suites, stove and fridge, drapes; W-W carpet; laundry rm. $2,000 Down will carry. $24,900.
GERRY CONNOR
479-6321 or 477-8280

DUPLEX: Fully furn. Gross $335 mo. 3 2-BR newly renovated; near Beacon Hill Park; garage incl. $2,500 Down on Apt. Zoned property $31,500
LEN NIELSEN 479-6321

DUPLEX: TOWN AND COUNTRY Two 2-BR suites; unique design. Great starter home. Main suite hardwood floors; LR with built-in china cabinets; DR off kitchen plus handy laundry rm. Bay window affords view of mtns and city. Walk to Woolco. Try $1,500 to $2,500 down. $24,900
GERRY CONNOR
479-6321 or 477-8280

To ALL PROSPECTIVE APARTMENT BLOCK OWNERS

Here is a list of many fine properties that are presently available:
A. 10 suites in the Fairfield District, close to Beacon Hill Park and the sea.
B. 25 suite in the Cook-Fairfield District — price recently reduced.
C. 23 suite in James Bay — bachelor, one bedroom and two bedroom.
D. 27 suites, James Bay — new.
E. 19 suites — close to Jubilee Hospital complex.
F. 17 suites — Fairfield. Well situated immaculate building.
G. 20 suites — Cook St. area — new.
For appointment to discuss these and other properties please call IRA FREEDMAN of Mayfair Realty, 386-2955 or 592-0511.

JUBILEE DUPLEX 11 PER CENT RETURN

Expertly renovated Tudor home on Fort Street near Jubilee Hospital in good rental area. Up and down Duplex with 1100 sq. ft. each floor. Separate entrances. Off-street parking and Drive-in garage. 2 bedrooms down. 3 bedrooms up. Each with living room, modern kitchen and 4-pce. vanity bathroom. Ample storage plus full basement and attic. Potential income of $320 per month. An excellent buy at $31,900. Good terms may be arranged. To view please call:

SUE WARKE, 382-2302 or
BILL HORAN, 477-1287
385-7761 (24 Hrs.)

—D.F.H.—

BEAUTIFUL! BEAUTIFUL!

Are the views from this UP and DOWN DUPLEX overlooking Kinsmen GORGE PARK. The upstairs is FULLY FURNISHED, has two bedrooms and combination kitchen and living room. MAIN suite has new shag broadloom in living and dining rooms, and the kitchen has walnut cabinets with built-in fridge and stove, 2 bedrooms. A sundeck also enjoys the view, and there's a FULL BASEMENT, plus a separate garage and workshop. Close to the bus on a NO THROUGH ROAD. It's fair value at $34,900, with good financing. ALF PORCHER, 386-2955.
Mayfair Realty Ltd.

GARDNER REALTY LTD.
899 FORT STREET
385-7721

APARTMENT BLOCK

6 suites, all in immaculate condition. No vacancy problem. Situated close to Jubilee Hospital. This would be a wonderful retirement income for someone. Easy to maintain. Owner would consider $30,000 down. Payments and balance on easy monthly payments to reliable party and also only 8 per cent interest. This is not a conversion. 15 years old. Full price $64,000. Call.
479-1836 RICK KINNIS 385-7721
382-1461 HAROLD WARE 385-7721

LUXURY PLUS REVENUE SXS DUPLEX

Supreme beauty surrounds this exotic SxS duplex. Each side consists of an elegant living room with plush wall-to-wall, 4 bedrooms, a dream kitchen with built-in dishwasher, stove, fridge — to please the discriminating lady. 2 bathrooms. All this plus more, situated on a beautifully landscaped, easily maintained ½ acre. Beautiful and different. — Cedar Hill, University area.
TERRY EDEN
388-1401, 479-1528
Shirley Philps Homefinders Ltd

WATERFRONT 2 SUITES

Seldom does MR AVERAGE MAN have an opportunity to buy a MODERN REVENUE PROPERTY right on the SEAFRONT at a reasonable price these days. Within 10 minutes from downtown on a beautiful SANDY BEACH with PANORAMIC VIEWS of the GULF ISLANDS. Two self-contained suites one 2-bedroom and one 1-bedroom. $12,000 down and convenient monthly payments buys this at the full, very low price of $36,000. Call NOW! John James, Western Homes Ltd., office 382-2157; res. 383-6949

MODERN TRIPLEX ONLY $41,950 GROSS REVENUE $5,208

Three 2-bedroom, spacious units complete with refrigerators and ranges. Situated in an excellent rental area. This is not a conversion.
RON MacDONALD
386-2111 or 479-4143
MONTREAL TRUST
1057 FORT ST.

$5,000 DOWN $3,900 GROSS REVENUE

Self-operating, light industrial zoned property almost in city centre. Two bedroom, caretaker suite, plus seven housekeeping units. Let it pay for itself! Asking $29,000.
IAN A. BOORMAN — 386-7521 anytime
BOORMAN INVESTMENT CO LTD.
1111 Government Street

METROPOLITAN REALTY LTD.
306-3585 479-3946

11-Suite Block, 13 years old. Low interest mortgages permit good return on asking price of $105,000. Phone F. Neill.

INVESTORS
Busy Street next to Gas Station. Close to new Shopping Plaza. University District. 8,600 sq' ft. Lot. 2-Bedroom Bungalow $17,500. DOUG BAVINGTON, Island Pacific Realty. 388-6231; evenings, 388-5057.

INVESTORS
20 SUITE APT.
27 SUITE APT.
DIRECT FROM BUILDER. FOR INFORMATION 386-7331.
G and O. Holdings

LARGE side by side duplex, fully finished basement with rec. rooms. Ready in two weeks. $39,900. Call JACK DOBSON, 386-1361 or 658-5676.
Canada Permanent

FABULOUS OPPORTUNITY — 2 duplexes (both 3 bedrooms) total value (appraised) $80,000. Revenue $660 monthly. No vacancies. $6,000 down will purchase both. 478-6859.

244 REVENUE PROPERTY

S BY S DUPLEX FOR LUXURIOUS LIVING OR LARGE FAMILY

In the best residential area in Gordon Head, close to all schools. Consisting of over 1200 sq. ft. luxurious living area on main floor, each side has large L.R. with F.P. and balcony off, sep. D.R., deluxe teakwood kitchen, two lge. bedrooms and den (or 3rd Br.) with sundeck off. On lower floor there's R.I. rumpus room with F.P., 2 more bedrooms and baths. Would make terrific in-law suite or five bedroom home.
$34,000
For further information call Leo Pigert, 385-5622 res. or 385-8794 anytime, Clarke and Wallace Realty.

BUNGALOW COURT
SOOKE WATERFRONT
Excellent revenue in good rental area. 11 units. Tenants pay own utilities. Minimum upkeep. Must be sold. Owner will consider any reasonable offer. Annual gross over $9,000. For further particulars please phone MRS. MARY WOOD, 386-1361 or 642-5914.

LARGE HOME
Duplex zoned, 5-BR home with cosy den. Ideal for large family or revenue. Separate dining room with built-in sideboard and fireplace. Good size kitchen has breakfast room. For further particulars please phone MRS. MARY WOOD, 386-1361 or 642-5914.
Canada Permanent

FORT ST. REVENUE

4 SUITES GROSSING $420 MONTHLY. GOOD SOLID BUILDING WITH BASEMENT, ECONOMICAL HOT WATER HEATING — REAR LAND ACCESS. PRICE $34,500. AMBITIOUS OWNER HAS GOOD EQUITY AND CASH TO TRADE UP TO 15-20 SUITES OR NATURALLY WILL SELL TO SOMEBODY SEEKING A GOOD KEY INVESTMENT. DIAL MR. ROBERTSON, 385-2458, BYRON PRICE AND ASSOCIATES.

CITY DUPLEX HOME PLUS REVENUE

Main floor has living room with fireplace, 2 bedrooms — large kitchen — 3-pce. bath. Upper suite, large living room, 2 bedrooms, kitchen and bathroom. Self-contained. Each suite has own furnace. $4,500 down, $160 per month. Exclusive with
CEC PEARCE — $18,500
BROWN BROS. ON BLANSHARD

"OAK BAY" S X S DUPLEX

Located in a desirable area — each side has a large living room with fireplace — 3 bedrooms — electric cabinet kitchen with dining area — close to all amenities — large landscaped lot — priced at $38,500. To view please call 384-8001.

ANDREW DUNNING
Broadview Properties Ltd.

4 SUITES ESQUIMALT $40,000

4 self-contained suites, not a conversion, all contain living rooms, bedrooms, kitchen, bathroom and utility area. Heated by individual oil furnaces. Building is 15 years old, has full size basement, lot is 50x160, room for parking up to 12 cars. Always rented. Call JOHN MOLYARD at 386-2955 for appointment to view. Mayfair Realty Ltd.

NEAT PACKAGE

If you have salvaged some money from the stock market, which you now wish to invest in Real Estate — here is a nice little holding property of 6 suites in a steady rental area near Can. Forces Base. Modern stucco block, not a conversion, priced at $52,500. Present net yield is approx. 9 per cent but absentee owner has not updated rents for several years. This can be a good one. Phone Mr. Ainscough 385-2481.
Swinerton, Stewart Clark, Ltd.

FAIRFIELD DUPLEX

Bright, clean 15-year old building over 900 sq. ft. in each unit. On each side, large living room, kitchen with dining area. 4-pce. bathroom and two bedrooms. Full basement, drive-in garage. Currently paying $270 p.m. but should be more. Asking $33,900 with $6,600 down. Call 388-6231
PETER BARDON
ANNE DUGGAN
Island Pacific Realty

GREAT HOLDING PROPERTY

Fully furnished, up and down duplex in prime location on Fort St. Hill. Presently paying for itself with some cash flow. Low down payment could handle. Asking $25,900. Call 388-6231.
PETER BARDON
ANNE DUGGAN
Island Pacific Realty

SXS DUPLEX QUIET AREA ESQUIMALT

Each side is comprised of entry and thru halls, living room with fireplace, separate dining room. Good kitchen, 4 pce bathroom, 2 twin size bathrms (master extra large). Full basement. Drive-in garage. Owner's side has nice 3rd bedroom in basement. Large lot, very quiet. Asking $37,900. A very good buy. Dial 386-2955, ask for MRS. NICOLL. Mayfair Realty Ltd.

TROUBLE FREE BLOCK TWO 2-BR suites, one 1-BR suite and one STORE. Black top parking with carports, prime rental area. VALUABLE EXTRAS. Shows approx. TEN PER CENT on ASKING PRICE of $46,900 — excellent terms. Call ROBERT YOUNG, 383-4124 anytime. McAdams Investments Ltd.

SxS DUPLEX
MODERN STUCCO
FULL BSMT. DUPLEX
In good rental area, large 7¼ per cent mortgage. Asking $29,000.
MRS. PARSONS, 384-9335
A. Bernard and Co., Ltd.
655 Fort Street 384-9335

$47,950, FULL PRICE
5 suites, 3 semi-furnished. Close in. Garden apartments. Owner may consider trades, agreements or mortgages. Part. at McCANDLESS REALTY, 830 Fort St. 383-6111, evenings 592-1981 or 384-5855.

OWNER — NICE SIDE DUPLEX. Parklike grounds. ¼ acre. Price, terms to be discussed. Consider trailer. 478-1607.

BY OWNER — NEW 2-BEDROOM side by side duplex, full basements, wall-to-wall carpets, stoves and fridges. $26,000. 388-6096.

245 REVENUE PROPERTIES WANTED

WANTED!!

We need apartments! 5 to 20 suites. We are not canvassing for listings. We have the buyers waiting. Call:
385-7721 RICK KINNIS 479-1836
385-7721 HAROLD WARE 382-1461
GARDNER REALTY LTD.
899 FORT ST.

"WANTED"

Duplexes, triplexes, older duplexable properties. Instant decision. Call now at 479-7121.
OCEAN COVE REALTY LTD.

WANTED IMMEDIATELY

Duplex with high basement, good and sound condition, in a good area. Priced $20-$25,000 realistically, for all cash buyer. Call A. M. COHEN 388-4401
Shirley Philps, Homefinders Ltd.

WE ARE RETIRING IN VICTORIA and wish to purchase 4 to 6 suite apartment with one suite available in Oct. Please write Victoria Press, Box 596.

247 COMMERCIAL OR INDUSTRIAL PROPERTIES

OAK BAY
Next to very valuable commercial property. A well maintained 2 BR home ideal rental location for the time being. A good holding property. Price $22,900. For more information phone Pepe Browne 385-8794 anytime. Clarke and Wallace Realty Ltd.

COMMERCIAL SITE
Double lot, frontage on 2 streets, brand new cement block warehouse with double 12' loading doors. $36,000. KEN WRIGHT 386-1361 or 382-9409.
Canada Permanent

RETAIL STORE

with Living Accommodation. 30'x40' building is located on heavy traffic street. Ideal for confectionery, barber etc. $16,500 with terms. Phone Frank Beamish 385-2471 or 477-8030 Johnston and Co. Ltd

247 COMMERCIAL OR INDUSTRIAL PROPERTIES

FOR SALE

No. 1. — Excellent Multi-use building, 9000 square feet, high ceiling, strategic location. ASKING $125,000.

No. 2. — A four year old, two storey; 2300 square feet on main floor with potential for six offices upstairs. ASKING $41,000. Call B. E. JEFFERY, 385-7707. Mears, Whyte and Gower Ltd.

SIDNEY COMMERCIAL
Building and site. Located on Beacon Ave. next to proposed new bank bldg., makes this an excellent holding property for future development. Asking $32,000.
JOHN SALVADOR
656-1154 656-2727
Gordon Hulme Ltd.

WILL SELL OR TRADE POSSIBLE APARTMENT OR COMMERCIAL CITE

30,000 sq. ft. on main street. The two houses on the property are in good rentable condition making this an excellent holding property. For more information phone
ANNIE MAY CLARKSON
385-6089 388-6231
Island Pacific Realty

HIGH QUADRA

A great opportunity exists to acquire an immaculate 2-storey home plus 2 stores on this busy main artery road. Good parking facilities. This offers excellent potential to the right party. Just new on the market. Phone Frank Butler, 385-8771. Brown Bros. on Blanshard.

250 HOUSES FOR SALE

OPEN HOUSE — SIDNEY

2-5 P.M., SATURDAY-SUNDAY
2055 COURSER DRIVE and
10370 BOWERBANK ROAD
3 bedrooms, W to W carpet, finished downstairs, 7'x8' bathroom with 2-piece and roughed-in shower, daylight basement, all ready framing for suite.
A really good buy!
$25,100 and $25,200
Call 477-5314
Kolenko Construction Ltd.
Anytime

NEW HOME BY BUILDER
10390 PATRICIA PLACE, SIDNEY
Situated on a quiet cul-de-sac in Melville Park subdivision. 3 Bedrooms, L-shaped living and dining room, features walnut panelled walls with stone fireplace, 4-piece bathroom upstairs and 3-piece downstairs. Kitchen with built-in range and fan, sen wood cabinets and eating area. Large sundeck off kitchen. Carport with paved driveway. Many other extras. $500 down with Government 2nd to qualified buyer. Full price $28,400. For viewing anytime, 658-4445.

HANDYMAN'S SPECIAL JUBILEE AREA, $11,500 TWO BEDROOMS, FULL BASEMENT, NEEDS CONSIDERABLE WORK DONE. ESTATE SALE.

Mrs. Webb, Res. 477-3095
Johnston & Company Ltd.
385-2471

CENTRAL SAANICH IMMEDIATE POSSESSION

New home in new area 7251 Seabrook Road just off Stelly's Cross Road. Full basement 3 bedrooms, en suite bath, kitchen, dining-room. Stone fireplace, ww carpet. Feature pannelled wall, sundeck and carport. On well treed landscaped lot. Low down payment. Call evenings. Frank Csinos 478-5458. Anytime, Leigh Large 479-7121.

BY OWNER — OAK BAY
Large well-built 4-bedroom Georgian. Near all schools, buses, beach, park. 1st floor — large entrance hall, dining room, living room, study, large kitchen with breakfast area opening out onto covered sundeck, 2-piece bathroom. Wide staircase with lead glass windows leading to 4 bedrooms, one very large with fireplace, 4-piece bathroom. New wiring, oil furnace and copper plumbing. High fenced lot. Immediate possession. $29,500. 592-4568.

SAXE POINT NEW WATERFRONT HOME WITH REVENUE

5 bedrooms, den, rumpus room, family room, double garage, etc. Prestige area, close to all amenities. Private beach and 5 minutes to City Hall. 3 bedroom revenue rents for $260 mo. Asking $89,500. N.H.A. financing. Trades considered. G. Devlin, 382-4144, 388-5471, Concord Realty.

NEAR NEW ST. MARGARET'S GIRLS SCHOOL AND PUBLIC SCHOOL
BY OWNERS
Large 3 bedroom rancher. Living room 23'x16' with huge fireplace, attached heated workshop or rumpus room, broadloomed and newly decorated. Circular driveway to beautiful grounds. $17,500 C.T.M. of $10,000 at 7¾ per cent. 4194 Morris Drive. 479-3992.

! ! BUILD ! !
For safe, DEPENDABLE, trouble-free building see VICTORIA CONSTRUCTION. We design and arrange financing on your lot or ours. MANY YEARS OF PROVEN EXPERIENCE. Trades and owner participation considered. Call us and discuss your needs — no obligation. Phone 388-6601, 477-5252.

SIDNEY
DIRECT FROM BUILDER—3-BEDROOM HOME FOR ONLY $19,500—10313 BOOTH PLACE (JUST OFF ARDWELL AVE.). 3 OTHERS NEARING COMPLETION IN SAME CUL-DE-SAC. $22,350 TO $23,990. CALL CHARLES MORRIS, 384-4224. REESON AND PINCH HOMES — BUILDERS AND DEVELOPERS.

DEAN HEIGHTS
QUICK POSSESSION
Attractive modern, 2-bedrm. home. Bright living room with fireplace. Sep. dining room, kit. with breakfast area. 4-pc. bath plus finished 4-room in-law suite self-contained. Grounds nicely landscaped. Price with terms $25,000.
C. H. HOLLAND REAL ESTATE
620 VIEW 385-0824 or 592-0619

BY OWNER
4 bedrooms, 2 complete bathrooms, wall-to-wall throughout. Finished fireplace in basement. Hot water heating only $8 per month. First mortgage at 8¾, second at 7 per cent. Low down payment will get you into this modern 2-year-old home. 656-4018.

BY OWNER ASKING $27,000. Built 1963 large 6½% mortgage. Living room, FP, separate DR, kitchen large eating area three bedrooms master ensuite good basement wired washer and dryer carport landscaped fenced on sewer near Mt. Douglas 1166 Jamaica Road. Phone 477-1996.

RETIREMENT SPECIALS
I have 4 ideal 2-bedroom retirement homes, prices ranging from $18,000 to $22,000, no basement or basement homes. Close to stores, transportation and town. To view please call Rose Chope, 385-9765. Charman Pacific Realty.

$16,800 4 BEDROOMS $16,800
Lovely view of Olympics. Spacious family home, close to school and town, makes this a real buy. Hot water heat. To view, please call Rose Chope, 385-9765. Charman Pacific Realty.

PARTICIPATE!

Low down payment, owner participation. 3 bedrooms, full basement on large lots. For information phone Mr. Green — August Construction — 384-1711, 478-1983 or 479-3437.

$18,500 FULL PRICE 1 ACRE 3-bedroom stucco home. Chicken house. Workshop. Happy Valley Rd. Presently V.L.A. Ruby Holden 642-5654 or 478-6669 Goldstream Properties.

CUL-DE-SAC — ABOVE QUADRA Ridgeway Place, contractor to buyer, $33,900. 3 bedrooms including en-suite bathroom. Double carport. 1200 sq. ft. Terrific view. Phone 592-5305 evenings.

LAKE HILL—McKENZIE AREA — New 3 or 4 bedroom home. Double plumbing, large paved driveway, excellent school area. Many extras. Direct sale, $26,000. Purchaser arrange own financing. Owner. 479-7241.

COLWOOD
2344 SOOKE RD
Nearing completion, 2-bedroom with room for expansion in basement on ½ acre treed lot. $24,400. D. Betts. 478-3736.

250 HOUSES FOR SALE

KER & STEPHENSON LIMITED

680 Broughton Street

Across from Eaton's Carpark
385-3411 DAY or NIGHT

VACANT VACANT VACANT

Move right in. Smart 3-bedroom full basement home with sundeck. Very nice district. Terms available $26,500 Phone

H. BITTERMAN 385-3411

EXECUTIVE'S HOME FOR LIVING-ENTERTAINING

A truly lovely family home with FOUR BEDROOMS plus father's den! THREE bathrooms — TWO fireplaces, large rumpus room. Large sundeck and carport. Beautiful elec. cabinet kitchen. Utility plus mother's sewing room. Clos to Forestry Laboratory. There is a $17,000 low-interest mortgage. This you must see now! Asking only $37,500.

TO VIEW CALL
G. H. WILLISCROFT
385-3411 24-HR SERVICE

TRY $2,000 DOWN! FAIRFIELD NUGGET

This delightful 2-bedroom home will serve equally well as a perfect retirement joy or a young couple's starter. TOP LOCATION WITH EVERYTHING AT YOUR FINGERTIPS. You can serve tea in the garden—toast marshmallows in the living room fireplace—tinker in a workshop in the full basement or loaf in the electric kitchen. The cost of heating will give you a pleasant surprise and you will find it hard to believe the easy tax bill. Asking only $22,500. Phone now for an appointment to view.

G. H. WILLISCROFT
385-3411 24-HR. SERVICE

UPLANDS SPECIAL 6-ROOM BUNGALOW EXCLUSIVE, $74,000

Built by a master craftsman with the best of materials. Comprises large living room and dining room with covered patio off, panelled den with fireplace, two large bedrooms, 4-pce. ceramic tiled bathroom and a 2-pce dream kitchen with lots of cupboards, garburator, snack bar and utility room. Approx. 2,000 sq. ft. floor area, practically new wall-to-wall carpet throughout over hardwood floors. Oil hot water baseboard heating. Double garage. Over ½ acre of beautiful lawns, flowering shrubs and a complete sprinkler system. Partial sea and mountain views. A lovely home in immaculate condition inside and out.

MR. FATT, 385-3411

WATERFRONT 1.98 ACRES QUEENSWOOD DR. $75,000

Beautiful SECLUDED property with 7-room home comprising spacious entrance hall, 30-living room, guest size dining room, den or bedroom, bathroom, kitchen and nook. Open stairs up to 3 bedrooms and bathroom. The main rooms face the sea with thermo-pane windows, landscaped grounds with arbutus, fir trees and orchard. ALSO 3-room cottage at the water's edge and good boathouse. One of those unique waterfront properties so hard to find. View by appt. only
MR. FATT
385-3411 383-6536

THESE ARE DIFFERENT
TELEPHONE FOR A DRIVE-BY

(1) LOVELY OCEAN VIEW
$36,900—GORDON HEAD
4 BEDROOMS—2 BATHROOMS

(2) OFF HENDERSON RD.
$37,200—SECLUSION
3 BEDROOMS—2 BATHROOMS

(3) NEAR UPLANDS GOLF
$35,500—CADBORO BAY
3 BEDROOMS—2 BATHROOMS

7⅛ PER CENT
MORTGAGE OF $19,450
VENDOR WILL CARRY
A REASONABLE 2ND MTGE

G. E. BUS RYAN 385-3411
(I'll call back within 15 minutes)

"THE COTTAGE"—$13,500
NEAR JUBILEE HOSPITAL
PERFECT RETIREMENT
Attractive 1-bedroom stucco home on a small garden lot. Completely insulated and rewired for carefree electric heat. Exclusive listing.
TELEPHONE FOR A DRIVE BY
G. E. BUS RYAN 385-3411
(I'll call back within 15 minutes)

SIDNEY
O
P
E
N
HOUSE

SAT. AND SUN. 1-4:30
DIRECT FROM BUILDER

10313 Booth Place (just off Ardwell Ave.), turn off Pat Bay Highway at McDonald Park Road and follow our signs. 3-bedroom home on fully serviced sewered lot for only $19,500. Three other homes at similar attractive prices in this same cul-de-sac and choice area nearing completion — 2-bedroom bungalow — $22,350. 3-bedroom bungalow — 23,490. 3-bedroom split-level, $23,990. Charles Morris in attendance — call me anytime, 384-4224. Reeson and Pinch Homes — Builders and Developers.

OPEN HOUSE!
OPEN HOUSE!
BY BUILDER!
THURS.-FRI., 7 p.m.-9 p.m.
SAT.-SUN., 1:30 - 4

(CARRAN RD. 50 YDS PAST METCHOSIN CUT-OFF ON SOOKE RD. TURN LEFT) 15 MIN. TO TOWN! 3 NEW HOMES, 3 BEDROOMS, FULL BASEMENTS, BEAUTIFULLY TREED LOTS CAN BE FINANCED WITH $1650 DOWN WITH $239 A MONTH INCLUDING TAXES. TERRIFIC VALUE! PRICED FROM $26,300 TO $26,800. MALENE CONSTRUCTION CO. LTD.
477-5449 anytime

250 HOUSES FOR SALE

CLARKE & WALLACE REALTY LTD.

A DIVISION OF THE INVESTORS GROUP

630 BROUGHTON 385-8794
Across from Eaton's Car Park

DRIVE BY 4039 MAGDELIN ST.

BRAND NEW TOWN HOUSE, $1,000 DOWN—$18,300 FULL PRICE. 3 BDRM — 4-PCE. COLORED BATHROOM. OAK FLOORS — W.W. CARPET. LARGE UTILITY ROOM WITH 2-PCE. BATHRM ROUGHED-IN. THE EASY WAY TO OWN YOUR OWN HOME AT ONLY $157 PERMONTH. FOR APPOINTMENT TO VIEW INSIDE, PHONE C. BAIRD, OR PEPE BROWNE, 385-8794 ANYTIME.

COLWOOD—NEW

Use one of the Government grants on this lovely A1 constructed 3-bdrm bungalow. 1150 sq. ft. 2 baths plus 1 roughed in down where there is ample room for Rec. room and extra bdrms. Large sundeck over carport. Level lot and landscape. TRY $3,000 DN. To view please call Mr. Dyer, 385-8794 anytime.

VIEW ROYAL

9-year-old 2-bedroom stucco bungalow with family-size kitchen and dining area plus utility, workshop, patio on beautiful level landscaped lot. WILL CONSIDER MOBILE HOME AS PART PAYMENT OR TRY YOUR DOWN PAYMENT and offers. Asking $18,000. To view please call Mr. Dyer 385-8794 anytime, res. 592-2952.

LAKE FRONTAGE

BEAUTIFUL 75' of LAKE SHORE within 8 MILES of Victoria. Charming 2-BR cottage that blends in with the PARKLIKE SETTING OF HUGE TREES AND SECLUSION — Shallow gravel shore. One of the CLEANEST LAKES on the Island for swimming, boating and excellent BASS FISHING. Only $15,500. C. Baird — 385-8794.

UPLANDS (ALMOST WATERFRONT)

Beach Drive, 2-bedroom no-step bungalow. $74,000. Call Charlie Savage for full details. 385-8794.

OAK BAY

$22,900
Ideal retirement home close to shopping, bus and beach. A lovely 2-bdrm home in first class condition — beautifully decorated and ready to move into. Full basement. For appt. to view anytime phone Pepe Browne 385-8794

WANTED— UNHAPPY RENTERS

This darling TWO-BDRM NO-STEP BUNGALOW could be the answer! Located on a nice street with curbs and boulevards close to all conveniences. Easy to care for lot. Oil heat. Price only $21,700
If I were you I would SEE IT TODAY. Phone Mrs. Wallace 385-8794 or 477-8403.

JUBILEE
$17,500
$2,000 DN.

For this lovely family home, located on a very nice street, close to hospital, shopping, and schools. There are 3 bdrms; LR, large kitchen. All in top condition. Full bsmt., well landscaped lot. For more information, call Leo Pigert 385-8794 anytime or 385-5622 — Res.

MORTGAGE FINANCING
available on the above properties

W. J. LINDSAY LTD.
No. 241 — 727 Johnson
385-9781 658-5040

LOOK AT THIS! ROYAL OAK—VLA!

3 or 4 bedrooms, 1½ baths in full basement (W. and D.) Cape Cod on .53 acre treed and landscaped — if you like to paint, this can be bought for $20,500 — Call Nora Lindsay.

EXCLUSIVE NORTH OAK BAY

Within walking distance of
WILLOWS
Elementary School
This immaculate 16-yr.-old, 3 bedroom home offers the best in family living and is situated on quiet street. FHC basement boasts quality finished rec. room.
— Asking $29,000 —
Lee Forbes, 385-1431 Anytime
Quadra Realty Ltd.

CITY TRUST
$13,500

COOK-HILLSIDE
Bright little 2-bedroom older home, fits on nicely landscaped lot in good residential district. Fruit trees, garage and small workshop. Make this little home an excellent investment. To view please call:
383-4141 W. Sheppard 592-0578
CITY TRUST

3334 ALDRIDGE ST.
An absolutely spotless 4 rm. stucco bung. on a quiet St. Walking distance to the shopping area. This immaculate home has a full basement with a fully plastered extra rm., workshop area and drive-in garage. Beautifully landscaped grounds with flowers and shrubs. Just relax in the shade of the apple tree and watch the peaches grow. A retired couples dream at $22,000. M. E. Braithwaite, Financial Survey Ltd., 384-9305. Res. 592-0638

YEAR ROUND SEASIDE RETIREMENT HOME
or
VACATION COTTAGE and WINTER RENTAL REVENUE
$10,500 (excel. terms) Two bedrooms, private garden with green house. Quick possession. Call Mr Holden
MARKETWIDE HOMESELLERS
385-7748 or 477-2584

SACRIFICE
OAK BAY
SEA VIEW
New 3-bedroom, bath and a half, carport, sundeck, fireplace, plastered. 9 per cent CMHC mortgage. $226 per month. Only $33,500. 2079 Crescent Road. Builder, evenings 592-6282 or 592-1974

V.L.A. APPROVED, MODERNIZED older home, 2 bedrooms 1 acre, large garage building with liberal storage, frost-proof for produce. Garden shed, miscellaneous fruit. Excellent soil, many conveniences for pleasant country living. Low taxes. North Saanich (Sidney water). $23,000. P. Foote, 656-3054, no Saturday calls please.

MARKETWIDE HOMESELLERS

Reach all the Buyers
Thru all Realtors at
Only 5% Commission
Call 385-7748

MARKETWIDE HOMESELLERS

OPEN HOUSE, BY BUILDER
SAT. AND SUN. 3-5 P.M.
3904 SHERET (OFF TUDOR RD.)
(10 MILE POINT AREA)
New, 2-storey French Provincial with basement, 4 bedrooms, den, etc. A professional man's family home. 592-0662.

FAIRFIELD ATTRACTIVE revenue home. Triple plumbing. 50'x148' lot. Handy to downtown. $240 monthly income plus owners suite. $25,000. Reply to Victoria Press, Box 587.

BY OWNER
3-bedroom 1½ year old full basement home on cul-de-sac in Colwood. Close to golf course, schools, transportation and shops. $28,400. Good financing. Call 478-1541.

RETIREMENT, 2-BEDROOM house with fireplace, 100 ft. water frontage. Few miles north of Qualicum Beach. Level lot, good fishing. Principals. Victoria Press, Box 579.

BY OWNER — FAIRFIELD DIStrict. Ideal family home, 4 bedrooms, beam ceiling living-den, 2 fireplaces, dining-kitchen, 1½ bathrooms, full basement, wall-to-wall carpets, $29,900. 388-6096.

BY OWNER
3-bedroom cobble-stone house with unusual stone basement, 3 stone fireplaces, clear title. 478-6160.

250 HOUSES FOR SALE

"HOMEFINDERS"
3085 SHELBOURNE ST.
"YES, WE TRADE HOMES"

OPEN HOUSES

NORTH DAIRY
$21,900
Immaculate 2-bedroom full basement bungalow. Lots of closets. Nice landscaping and garden. A good buy! Phone MARIAN PRICE, 388-4401

HOME WITH INCOME
Fairfield area. Beautiful large older home with separate coach house. 5 bedrms., gracious living room, dining rm., den, family modern kitchen. Many extras included. Potential revenue. Close to town. $43,900. To view call
VERA FRIEDRICH
388-4401, 385-7835

$27,500
Close to the sea — Sidney. 3-bedroom, tri-level. Old brick F.P., spacious dining area, sunny patio, large master bedroom. 9¼% 1st mtge. are some of the special features.
ADELINE NICHOL, 388-4401

BUDGET PRICED
ENCHANTING
DELIGHTFUL
Be a Prince Charming and purchase for your Cinderella this lovely home. 3 bedrooms, inviting living room with raised hearth fireplace, cab. kitchen with eating area. OOM heat. Large manicured lot. Wave that wand and phone.
TERRY EDEN
388-4401, 479-1528

COLWOOD
L.R., D.R., 4 Brs. plus rec rm and den and 2 garages surrounded by ½ acre of privacy. Only $27,500.
AINA MELDERIS
388-4401, 384-6661

LANGFORD
Add the kitchen and you can have fine 3 or 4-room suite in the basement. The 3 Br. main floor has quality plus. Sep. double garage in the fenced yard, treed background. Asking $27,900.
AINA MELDERIS
388-4401, 384-6661

SIMPSONS-SEARS
Try $1000 down and $180 a month.
—A lovely home only 17 years young.
—Living room with open fireplace.
—2 bedrooms and extra room in basement.
—Fenced patio.
—On very nice street.
IRENE VAN, 592-6051
388-4401 anytime

SOUTH OAK BAY
This sparkling brand new home, in an area of prestige, consists of 3 bedrooms, large living room, dining room, dream kitchen with sliding doors to huge sundeck. One and a half baths on the main floor. The lower floor is roughed-in for 3 beds, bath and rec. room. Priced at $39,500. For more information on this charmer please call:
CAROLYN WELDON
658-8467, 388-4401

JUBILEE
4 Bedrms. L.R. with floor-to-ceiling stone fireplace. Large dining room, modern kitchen. In excellent condition, close to all conveniences. Truly a must see—$23,500.
DONNA PRETULA 388-4401

$45,500
UPPER LANSDOWNE
PRESTIGE AREA
We are pleased to offer to you one of the most beautiful 4-BR. homes on the market today. Gracious L.R., dining room, elec. kitchen with built-in dishwasher and eating area. Walk through sliding glass doors to large sundeck with privacy. Built for delightful outdoor entertaining. Rumpus room. 3 Bathrooms. Lovely W-W over hardwood in L.R., D.R., halls, stairs. 3 Yrs. young. ALL THIS AND MORE. CLOSE TO THE RACQUET CLUB AND UNIVERSITY.
TERRY EDEN
388-4401, 479-1528

PLEASING COUNTRY
ATMOSPHERE
No through traffic and only 15 min. to town from this modern, well composed 3 bedrm. home. Asking $21,000. Open to offers.
AINA MELDERIS
388-4401, 384-6661

PRIVATE WATERFRONT
And delightful view of Langford Lake from this charming 2-BR. home. For more information call:
AINA MELDERIS
388-4401, 384-6661

ROCKLAND AREA
Beautiful family home on corner lot. Large living room with fireplace. A private study off the main entry. Formal dining room. Kitchen with dishwasher. 4 bedrooms — 2 on main floor — 2 upstairs. Priced at $39,900. Call me to view.
ELIZABETH BOSSERT
388-4401 479-4572

$18,500
SIMPSONS-SEARS
Living rm artistically decorated; large, bright, separate dining rm. Built-in range. Sundeck off the kitchen with pass through window. 2 bedrooms plus one in the full basement. No mtge. to raise.
ADELINE NICHOL 388-4401

$19,500
FANTASTIC VIEW
DEEP COVE
Spend the summer, weekend or all year round in your own waterfront cottage.
—Just over 1,000 sq. ft. of living area that is adaptable to two or three bedrooms depending on your needs.
—Steps down to your own private beach with concrete boat moorage.
—This could be developed into a real cutie!
—Open to offers — call me!
MONA FLEMING
388-4401, 386-1201

$28,900
LIVE IN THE COUNTRY
BRAND NEW! ½ ACRE
Set high on a hill with seclusion, is this brand new split-level. Owner built for himself yet circumstances have changed so owner says sell. 3 bedrooms, "L" shaped LR and DR, terrific kitchen, 4-pce. vanity bath, ½ basement with roughed-in 2nd bath. Excellent terms available.
SHEILA PEPIN
388-4401, 383-6377

$19,900
PRICE SLASHED
SOUTH OAK BAY
2118 PENTLAND RD.
Drive by but do not disturb the owner. Situated on a quiet street, this sound older home consists of full basement, lovely living room, up-dated kitchen, 2 bedrooms, OOM heat, wired for WD. The exterior needs a coat of paint. Large lot with fruit trees. Anxious owner has bought. Offers please. For information or to view call:
VI McDONALD
TERRY EDEN
388-4401, 479-1931, 479-1528

250 HOUSES FOR SALE

"HOMEFINDERS"
3085 SHELBOURNE ST.
"YES, WE TRADE HOMES"

$23,650
NEW LISTING
GORGE AREA
3-Bedroom rancher located on a quiet no-through St. L-shaped living room, dining room, with F.P. In exceptional condition. To view phone:
BOB CALDERWOOD, 388-4401

PRICE SLASHED
NOW $26,000
EASY TERMS
Space and elegance are just two of the many features this graceful older home has to offer. Large foyer takes you to 30x17 living room with in-line dining room, family sized kitchen, off which is 2-pce bath and den with F.P. Upstairs offers 4 bedrooms (master is 20x14) and 4-pce bath. Full basement with OHW, wired for washer and dryer plus lots of storage room. Hurry, this won't last long. P.S. Immed. Poss.
BOB CALDERWOOD 388-4401

$23,900 — $1,500 DN.
OLDER DUPLEX
COOK-BAY AREA
Up and down separate entrances. 3 bedroom suite upstairs. 1 large bed. and 1 small down. L.R. and dining room with F.P. Oil heat, drive-in garage.
HAROLD BARBER
388-4401 384-3148

HARRY FOSTER LTD.
OPPOSITE "The Bay"
1732 Douglas 382-2101

BRAND NEW—$22,900
3 BEDROOMS
2 BATHROOMS
BASEMENT OOM
This surprisingly different well-constructed stucco bungalow with full basement is located on sewered lot in Sidney. Wall-to-wall in living room with fireplace. Large dining room and a compact kitchen with custom-designed cupboards and double stainless steel sink. With utmost in construction throughout this has to be one of today's BEST BUYS. Be the first to see this superbly-built property by phoning NOW
"ARMY" ARMSTRONG
382-2101 Res. 479-2855

OAK BAY
SWIMMING POOL
(30 ft. x 15 ft.)
OWNER TRANSFERRED
ALSO: 3-BR. full basement home. Both for only $34,300. For appointment to view call: G. MARSHALL, 382-2101, Res. 383-2173.

$13,500 — VIEW!
SWAN LAKE — ON BUS
Spotless, small 2 bedroom stucco bungalow with a lovely flower and fruit garden. Low Taxes, easy shopping, arborite kitchen, wall to wall carpets! Asking $13,500. Mr. Vining 382-2101 — Res. 479-3788.

EST. 1933
BOORMAN
INVESTMENT CO. LTD.

BEAUTIFUL DEAN PARK ESTATES
Brand new 3-bedroom home, situated on ½ acre view lot, amid fir, cedar and arbutus trees. This home features dark oak floors, floor-to-ceiling fireplace, large bright kitchen and oodles of closet space. The master bedroom has a full bathroom with walk-in shower. Price only $31,900. For appointment to view, call AL SMITH, 386-7521 or 656-2457

SCHOOL-DAZE?
If we hurry, we could finish this lovely new 3-bedroom home about Schooltime, and YOU could choose some finishing details. This is another of those sure-fire A and B homes with 3 bedrooms, triple plumbing, deck and port and roughed-in basement areas, for only,
$25,500
CHECK AND COMPARE, BUY THE SAFEWAY FROM
PHIL SIMPSON, 386-7521
And use your B.C. grant or mortgage!

UNIVERSITY
$22,700
HOWROYD AVE.
Trim and attractive two-bedroom bungalow on a beautifully landscaped lot close to good schools and good shopping. Completely fenced and secluded back garden. Hardwood floors throughout. Delightful big fireplace. Full basement with drive-in garage and space for large rumpus room or additional bedrooms. Equipped for washer and dryer.
JOHN PLATT
386-7521 or 383-2700

JOHNSTON & COMPANY LIMITED
1306 Broad Street
385-2471 (24 Hrs.)

TEN MILE PT.
CADBORO BAY VIEW
$65,000
Spacious three-bedroom home on ½ acre with large trees and quiet peaceful seclusion. Large rooms for entertaining and enjoyable family living. A small gravel beach provides a place to pull up a small boat. All the rooms except one bedroom overlook the bay. A large family room opens onto a terrace and the sundeck extends right across the sea side of the house.
For appointment to view call
MR. BAXTER, 385-2471

WILLOWS AREA
Move in before school starts. Roomy, bright 3-bedroom home with full basement located in one of the most desirable areas of Victoria. Financing available. $29,000. Phone Frank Beamish 385-2471 or 477-6030.

WOODSY SETTING
The kind of living awaiting your family now will create so much excitement that this weekend may never be forgotten. Make early arrangements to drive out and see this spacious contemporary home positioned near the Royal Colwood Golf course. 1900 square feet on one level. Quality finishing and many exciting features. Inline living and dining room 36x14', a most up to date kitchen and family room 25x15. Three colorful bedrooms. Some walk-in closets. Bathroom and a half. Quality shag carpets in main rooms and sculptured sheerlip in bedrooms. More than you expect for $31,500 on terms. Call Simon Flett 385-2471.

OAK BAY AND GORDON HEAD, 2 4 bedroom, 3-bathroom, executive homes. By builder. 477-6183.

250 HOUSES FOR SALE

SSC
SWINERTON, STEWART CLARK, LTD.
1318 Blanshard Street
385-2481

FAIRFIELD
NEAR THE SEA
NEW LISTING
$18,500
Comfortable older residence right on the bus line set in a nice garden amid shrubs and trees ... Cosy 17x14 living rm. with fireplace and separate adjoining dining rm ... 2-3 good size bedrms ... convenient kitchen ... Full Basement ... Oil Heat.
DICK JAMES — 385-2481

NEW LISTING
HIGH ESQUIMALT
V.L.A.
IN-LAW SUITE
Modern Stucco Residence located on nearly ½ ACRE amid a myriad of Evergreens and Fruit trees featuring Cosy 20x15 Living rm. with fireplace ... Separate Garden View Dining Rm ... 2 Large Bedrooms ... Modern Electric Kitchen with Nook ... Sparkling 4-pce bathrm ... Wall-to-wall Carpet throughout ... The full Basement comprises a 3-5 bedroom In-law suite ... 3-pce. bathroom ... Combined panelled Electric Kitchen and Living rm ... Auto Oil Heat ... Drive-In Garage and Parking ... Full Price ... $32,900.
DICK JAMES — 385-2481

JUBILEE WAY
2 BEDROOMS
FULL BASEMENT
REDUCED TO $14,900
Cosy, older bungalow located on a quiet street just 2 blocks from the Jubilee Hospital ... 18x13 living room with fireplace ... Large electric kitchen ... 3-pce. bathrm ... Auto oil heat.
DICK JAMES ... 385-2481

STARTER HOME
FOR MR. FIXIT!
TRY $800 DOWN
Not a PALACE; but a solid and inexpensive home for the HANDY-MAN! Situated in the Jubilee area. It comprises thru hall, LR with FP, 3-pce. bath, large kitchen and pantry, 2 good bedrooms, and 2 more bedrooms in basement. OOM heating. Good wiring and plumbing. IMMEDIATE POSSESSION! MUST BE SOLD! OFFERS INVITED!
ASKING $15,500
ED JUPP
385-2481 658-5383

ROCKHEIGHTS
4 BEDROOMS
IMMACULATE
IMMEDIATE POSSESSION
Attractively decorated semi-bungalow comprising 16x12 LR, elec. kitchen with dining area, and utility room. 3-pce. bath, 4 good bedrooms, attached workshop, separate garage, OOM heating, new wiring, fenced 50x120 lot. TRY YOUR DOWN PAYMENT!
ASKING PRICE $17,900
ED JUPP Res. 658-5383

FAMILY HOME
3 bedrooms: 2 up, master on main floor. De luxe bathrooms on each floor. Ent., stair and LR all new wall-to-wall carpet. Kitchen electric with utility off. Full basement. Rec. room. Oil heat. Garden lot. Near schools and beach. Vacant — like new. Excellent terms at reduced price $22,000.
CALL R. COX — 385-2481

SMALL AND SWEET
CLEAN AND COSY
A home with character too ... Four rooms with fireplace, garage and nicely fenced lot. Good terms or cash. Only $14,900.
KEN WALTERS—385-7820 Evenings
DIRK OKKER — 478-4501 Evenings

CO-OP SUITE
OAK BAY
OFFERS INVITED on this attractive suite with 24x16 living room, dining area, 10x18 compact kitchen, 2 bedrooms. Excellent closet and storage space. Close to bus and good shopping area. Please call Mrs. Elliott or Mr. Custance, 385-2481

OAK BAY SUITE
UNOBSTRUCTED SEAVIEWS
OVER 1600 SQ. FT.
This beautifully appointed wall-to-wall carpet luxury suite has just come on the market and anyone interested in this way of life should see this before settling for less. Accommodation comprises living room, separate dining room, 2 twin-sized bedrooms, den opening on to a sheltered Lanai all tastefully decorated, built-ins in most rooms (master bedroom 21x12 has adjoining dressing room with hand basin vanity), 2 complete tiled bathrooms and Youngstown electric kitchen. Locker, carport, etc. Price at $42,500. Inspection by appointment with Mrs. Elliott or Mr. Custance by calling 385-2481.

OAK BAY SOUTH
"OLD WORLD CHARM"
3 or 4 BEDROOMS
A one-step entrance
New automatic heat
No basement
Small garden
Illness only reason for sale
$24,900 —terms available
Please phone Miss Courtnall,
385-2481 or 385-7543

OAK BAY
WILLOWS BEACH AREA
This SPACIOUS, 5-room bungalow in SPOTLESS condition has just been listed. There is a full high basement that can be developed. Separate garage and BEAUTIFUL GARDEN. Early possession if desired. For further particulars please phone Miss Courtnall, 385-2481 or 385-7543.

UPLANDS
QUALITY PLUS
8 spacious beautifully appointed rooms, designed and constructed for a couple to accommodate and compliment large furniture with adequate space for entertaining, recreation and hobby activity (could accommodate full-size billiard table), workshop, greenhouse, etc. Large separate 2-car garage, overhead doors, plenty of parking, sprinkler system. Quiet picturesque street. Flexible terms or smaller house, suite, etc. Consider in part trade. Asking $77,000. Please call Mr. Custance, 385-2481.

SAVE
BUY DIRECT
FROM BUILDER
COLWOOD-METCHOSIN AREA
3 BR. living and dining rm., full basement, 1½ bathrooms, drive-in garage, on quiet street, close to schools and bus lines. Full price, $24,900.

QUADRA-MACKENZIE
Large 4-year-old 3-bedroom, 1,500 sq. ft. of spacious living, large cabinet kitchen, living room, dining room, full basement, double drive-in garage, finished plumbing in basement, rec room. Large mortgage. Total price of $34,000.

For viewing and information on these 2 homes call Bath Construction, 479-2942.

COLWOOD
3 bedrooms L shaped L.R. - D.R., with fireplace and sundeck off. HW floors throughout, fully developed basement. Rumpus room with parquet floor 4-pce. vanity bath. Bright electric kitchen on good fenced lot. Close to schools and transportation 7¾% financing. To view this very nice family home call:
H. F. HERM WILLIAMS ANYTIME
388-4294
D. F. Hanley (Oaklands)

250 HOUSES FOR SALE

MAYFAIR REALTY LTD.
WOODWARD'S Mayfair Centre
3153 Douglas St. 386-2955

JUST LISTED
EXCLUSIVELY
FABULOUS
NEW DUPLEX
Two bedroom main — three bedroom up — with extra room for den or sewing room. Good wall-to-wall carpeting throughout—kitchen fully modern with coraire floors — upper suite has large 18x8 covered sundeck. Double carport with extra blacktop. Asking $39,500. Large existing mortgage. Eligible for Gov't $5,000 second. To view call IRA FREEDMAN, 386-2955 or 592-0511.

ABSOLUTELY UNIQUE
No one has a home like this one. Semi-"A" frame style with shakes and part of roof tar and gravel. Rough cedar siding outside. Full concrete basement with space for extra bedroom and rec. room. Matching washer ✓ dryer included. Good-size living room with wall-to-wall good grade carpet. Large patio over carport. Extra-large dining area next to small circular cabinet electric kitchen with specially-made 1-piece circular counter top, matching stove and fridge included. Corlon floors. Large bedroom. 2-pce. bath 2nd floor. Hall to outside patio. Over 2 acres of land. About 14 miles from Victoria. $39,000 with $10,000 down. Act fast on this. FRED BERGMAN, 386-2955.

BRAND NEW HOMES
$2900 OR LESS DOWN
Balance at approx. $252 per month P.I.T. You "don't" have to "qualify" for existing first mortgage. ½ acre lot, seclusion not isolation. 3 bedrooms (master en suite), large living and dining room, kitchen, sundeck, full basement. At $28,900, today's best buy. To view phone JOHN RUSSELL, 386-2955 or 592-3248.

SEA, BUS AND SHOPPING
All close to this cosy, two-bedroom RETIREMENT bungalow in FAIRFIELD. A third bedroom in the FULL basement, also drive-in garage, 14 years old, it's BETTER than NEW with GOOD FRUIT TREES, and AMONG other QUALITY BUILDINGS. TODAY'S BEST at $22,500. ALF PORCHER, 386-2955.

EXCELLENT VALUE
One of Victoria's better real estate values! A 3-bedroom home with basement and drive-in garage, located on a large lot in an area where land value is potentially great. Close to transportation, shopping and schools. All this for only $16,900 with a low, low down payment possible. STAN JAMES, 386-2955 or res. 592-3740.

ETTEMA REALTY
ETTEMA REALTY
ETTEMA REALTY LTD.
1802 Cook St. 383-7115

$14,900
$1,000 DOWN
2-bedroom, basement home, just off Shelbourne. Spacious living room with fireplace. Stucco exterior. Insulated. Oil furnace. Garage. Vacant possession. If you can qualify for N.H.A. loan, you can buy this home with $1,000 down. Phone PETER TER VEER for the address, 383-7115 or Res. 479-1588.

FAIRFIELD
NEAR BEACON HILL PARK
$1,000 down could handle
Excellent older family home with 3 bedrooms. Spacious living and dining rooms. Full basement with room and shower unit. Good house to rent out some rooms. Could be duplexed, too. Nice yard with fruit trees. Asking $20,900. Phone PETER TER VEER for the address, 383-7115 or Res. 479-1588.

OCEAN VIEW
$29,900
BUY OF THE MONTH!
Marvellous home in Central Saanich featuring cathedral entrance. Full size living and dining rooms. Sundeck, 2 bedrooms up on the main floor and 2 large ones in the completely developed ground-level basement. Big family room with sliding glass doors to patio. Price drastically reduced for quick sale. Phone PETER TER VEER for the address, 383-7115 or Res. 479-1588.

2 BEDROOMS
Ideal Retirement Property
For Gardener
Good 2-bedroom home with 11x20 living room and 12x18 dining room, kitchen combination. Half basement, oil furnace, greenhouse, toolshed, garage. Large extra lot included in the asking price of $19,900. Phone PETER TER VEER for the address, 383-7115 or Res 479-1588.

$22,900
3 BEDROOMS PLUS SUITE
Low, low down
Ideally located near Bamfield Park. Just 4 years old. Gleaming oak floors in living and dining rooms. Spacious kitchen and convenient in-law suite with separate entrance. Call PETER TER VEER for the address 383-7115 or Res. 479-1588.

J. A. HENDERSON REALTY LTD.
385-9741 ANYTIME
WE BUY, SELL AND TRADE

FAIRFIELD
This clean well kept 3 bedroom home, separate dining room, full basement, new furnace. Close to school, shopping and bus. One block from waterfront. Full price $18,500. Offers invited with your down payment.
JACK PARKER
385-9741 382-4364

WHY RENT?
WHEN YOU CAN BUY
A 3-bedroom home with living room, large kitchen with eating area, utility room and partial basement. Newly decorated AND renovated for $17,900. Easy financing available.
MRS. SOMMER
385-9741 383-6158

HOME AND 3 ACRES
MAGNIFICENT VIEW
OF COWICHAN BAY
Older home that has been well maintained with 12x22 living room with picture window on view, large fireplace. Cabinet electric kitchen, dining nook off kitchen has view in two directions — also dining room and small family room or study. 2nd floor has 3 bedrooms plus small room used as office. Trees completely shelter house and provide animals to graze or this could be sold. Realistic price of $39,000, can be handled with $10,000 down — balance to vendor on basis of 8½ per cent. Can be viewed by appointment. Call anytime.
R. G. (BOB) GIBSON
385-9741 658-5153

SEE THIS TODAY
EXCLUSIVE
De luxe retirement two-bedroom home, ½ blk to Beacon Hill Park, and bus, 2 blks. to beach. Elec. heat, 100 amp. service. Lot 50x157. Lovely garden and lawns. Sep. garage. 1970 taxes only $82.49. This home spotless clean. A pleasure to show. Clear title and priced at $17,500. To view call Pop Thomas at 384-7128 or Res. 384-5116.
Douglas Hawkes Ltd.

METROPOLITAN REALTY LTD.
BURNSIDE PLAZA

GORGE AREA
2 Bedroom. Rec Room in Full basement. 14 years old. Close to schools shopping and Transportation Phone F. Neill 478-3946 or 386-3585.

250 HOUSES FOR SALE

P. R. B.
P. R. BROWN & SONS LTD.
The PEOPLE to SEE are P.R.B.
762 Fort St. 385-3435 (24 hrs.)

ESTATE SALE
UPLANDS
MOST ADMIRED TUDOR
Truly a landmark and first time on the market. This one owner home of outstanding charm has been admired and coveted since it was built in 1939.
It is a large but not a huge house with four upstairs bedrooms, lovely spacious living room, delightful large reception hall, guest-size separate dining room and den with fireplace.
"Elegance" is the keyword throughout and all has been maintained in prime condition on an exceptionally lovely lot.
$70,000
FOR APPOINTMENT TO VIEW PLEASE CALL NOW — THINGS HAPPEN QUICKLY ON THIS TYPE OF LISTING!
MRS. BAXTER
385-3435 anytime

—P.R.B.—

PANORAMIC SEA VIEW
COMPLETE SECLUSION
175' WATERFRONT
1.58 ACRES
One of the most enchanting that I have had the pleasure to offer you.
The 1.58 acres of informal treed grounds (requiring no backbreaking maintenance) sweep gently, and stone steps and grassy paths lead down to the waterfront.
The charming, immaculate house has 3 bedrooms, 1½ bathrooms, separate dining room. The large carpeted living room leads onto a HUGE sundeck overlooking the sea and Islands and getting the sun all day.
Then there is a GUEST COTTAGE (which could be incorporated with the main house), with sitting room or rec. room with built-in bunks and kitchen, cum-bar and 3-pc. bathroom, plus very large studio — all with "THE VIEW."
This is a property where mere listed facts give you little idea of what is really there.
You must come, gaze and let it steal your heart!!
And it's only 15-20 min. from downtown.
The price is $69,500 and there is a large 7½ per cent mortgage.
Please call: MRS. BAXTER
385-3435 Anytime

—P.R.B.—

SUPERB VIEW
ELEGANCE AND STYLE
SWIMMING POOL
This home offers one of the best possible views of the city, water and mountains, simply panoramic. Its superb construction cannot help but extend elegance and style via its Spanish design.
Let this 3-year-old ultra-modern home entertain you with a raised L.R. with F.P. and luxurious shag wall-to-wall through to the sunken dining room. There are 3 bedrooms, 2 bathrooms, large family room, plus complete lower level pre-finished into 2 large games rooms. Lower level could be additional bedrooms or completely separate in-law suite.
The Crestwood kitchen features a dishwasher and garburator. There are several sundecks and a patio to help enjoy the view, a second level lounge hall, intercom equipped, and a large heated and filtered pool.
Many more additional features. Asking price $67,000, wish quick sale. Call now for further information or to view.
GEORGE BARLOTT
385-3435 or 384-2872

OVER HALF ACRE
GORGE WATERFRONT
One hundred feet of waterfront near Craigflower Bridge with a superb view. Secluded stucco home of 1,750 sq. ft. with private driveway and beautifully landscaped garden. Main floor has two bathrooms and three bedrooms. Living area with fireplace and wall to wall carpeting over oak floors. Glass doors from the dining room to patio. Most attractive built in electric kitchen. Downstairs are two extra rooms and high full basement. Both attached and separate garages. A lovely secluded paradise for someone. Full price $46,000 with good terms.
GEORGE S. LEE
Off. 385-3435 Home 478-1903

JUST AROUND THE CORNER FROM WILLOWS BEACH—OAK BAY
3 Bedroom low set bungalow. Over 1300 sq. ft. of meticulous living space on main floor — very quiet street. Plus in-law suite with bath at garden level in full high basement. Automatic oil hot water heating system. Beautiful treed garden and large separate garage. Realistically priced at $32,800. To view this lovely home telephone ERIC HUGHES 385-3435 anytime.

—P.R.B.—

OAK BAY
$29,500
Lovely 4 bedroom home near Victoria Golf Club, on the "quietest" street featuring:
—Living room with fireplace
—"L" Dining room
—Modern large kitchen with built-in range, hood and fan and large breakfast nook.
—51x165 secluded easy to care for lot
—Newly decorated
IT'S ATTRACTIVE AND SOLID AND HAS A 6½% MORTGAGE.
MRS. BAXTER
385-3435 ANYTIME

—P.R.B.—

APPROX. 6 ACRES
3 BEDROOMS
West Saanich and within 9 miles from the city centre. An immaculate home with the possibility of enlarging the existing living space. Picturesque treed property facing west. Price $29,500.
J. P. H. EVANS
385-3435 or 477-4452

—P.R.B.—

250 HOUSES FOR SALE

P. R. B.
P. R. BROWN & SONS
The PEOPLE to SEE are P.R.B.
762 Fort St. 385-3435 (24 hrs.)

HIGHLY SUITABLE
For you and your family if you want a 4-bedroom home in an excellent location. Close to the best schooling. My owners are retiring to a smaller home and offer this happy home to you and yours.
$27,950 (Terms)
Please Call
MRS. MUSTERS—385-3435

—P.R.B.—

3 BEDROOMS
GLANFORD
$25,500
Exceptional 4-year-old full-basement, family home close to schools, shops and transportation. 14x18 living room with fireplace, 10x12 dining room, spacious kitchen with eating area, family room with F.P. 2 baths, landscaped.
K. VICKERS, 388-7476 or 385-3435

HIGH QUADRA
QUICK POSSESSION
Spacious, 3-bedroom home, plus another in very high basement. Also rec. room. Modern kitchen, separate dining room, two bathrooms. Landscaped view lot.
Call MRS. HARTT, 385-3435 anytime

—P.R.B.—

LOOKING
For a spacious 3 bdrm. home with richly carpeted living room with fireplace, dining room, olde English pub family room with F.P., custom kitchen, 4-pce bath and utility?
SEEKING
The privacy of ¼ acre of easy to keep landscaped seclusion?
HOPING
For that sought after San Juan Island-Mt. Baker sea view?
BUT REGRETTING
Your budget does not exceed the mid-thirty price range?
THEN CALL
KEITH VICKERS
385-3435 or 388-7476

—P.R.B.—

$1,000 to $1,500
DOWN!!!
$145 to $150
PAYMENTS!!!
Here are two homes with low down payments and reasonable monthly payments. You must qualify for the B.C. Government Second to take advantage of above available financing. Both just listed, are exclusive, and are reasonably priced.
1—LANGFORD—10 YRS. OLD, 3 BDRM, OOM, STUCO, LARGE LOT AND PEACEFUL SETTING. NON-BSMT. ONLY $3 NET TAXES. $17,200 FULL PRICE.
2—GORGE—OLDER, BUT EXCELLENT, OOM FURNACE, WIRING AND COPPER PLUMBING WITH FULL BSMT. GOOD SIZE LOT ON SEWER. L.R., D.R., SUNDECK, 2 BDRMS, LARGE KITCHEN, DBL. GARAGE. $15,800 FULL PRICE.
Call now before they're sold — first time advertised.
GEORGE BARLOTT
385-3435 or 384-2872

—P.R.B.—

$3,000 DOWN
3-bedroom older completely modernized family home, quiet area, close to schools and shopping. Full price $19,900.
Call F. MARSHALL
385-3435

—P.R.B.—

FIVE ACRES
APPRAISED AT $15,000
This property is in Metchosin and is 302x750 ft. Level from the road to the house and up an easy grade to a level superb secluded building site. The house is of little value with a living room, kitchen, bedroom and bathroom on main floor with stairs to three small bedrooms rented at $90 per month. There is city water, power and telephone and the bus passes the door. All offers considered. All you need is vision to see the great possibilities here.
GEORGE S. LEE
Off. 385-3435 Home 478-1903

RETIREMENT BUNGALOW
As pretty as a picture and located at the beginning of Beach Drive — Fairfield end.
MRS. MUSTERS—385-3435

—P.R.B.—

MOBILE HOME
¾ ACRE TREED LOT
Almost new, secluded property, furnished, low taxes. Ideal for retirement. Only $17,900.
C. WARREN, 385-3435

—P.R.B.—

A $10,000 HOUSE!
Located in James Bay — 5 rooms — close to Park. Low down payment.
MUST BE SOLD
MRS. MUSTERS—385-3435

—P.R.B.—

P. R. Brown and Sons Ltd.
762 Fort St.
385-3435

B.C. LAND & INSURANCE AGENCY LTD.
"Serving B.C. Since 1863"
922 Government St. 388-5555

SMALL HOME
NEAT AND CLEAN
2 bedroom stucco bungalow completely done over and in beautiful condition. No basement, oil range and heater. Cabinet kitchen, 3 piece Pembroke bathroom. To settle an estate. Harriet Road area. Exclusive.
Price $13,600
Call Mr. Hope, 388-5555, anytime

TO CLOSE AN ESTATE
JAMES BAY, $14,000
Older 3-bdrm. non-basement house. LR and DR. 3-year-old OOM furnace, zoned apt. lot 60x120. 338 St. James St.
384-4982 D. L. Macdonell 385-5555

LOOK!!
GORDON HEAD
$13,000, 6¼% MTG.
An excellent buy. Spacious 3-bedroom, stucco and siding bungalow only 6 years old and situated in a high part of Gordon Head. Through hall, large living room with raised hearth fireplace, dining room with glass doors off to sundeck, cabinet kitchen with built-in range and large breakfast area. 3 bedrooms and 4-pce. bathroom. Open stairway down to full high cement basement with roughed-in rooms. An opportunity for someone with a good cash payment to acquire a lovely home with a low low interest rate mortgage. Exclusive listing.
Price $27,500
Call Mr. Hope, 388-5555, anytime

BACHELOR HIDEAWAY
RETIREMENT ECONOMY
Cute and cosy with just one bedroom located in the Quadra-Tattersal area, this solid little cottage is a must for one or two people. Separate garage. Electric heat. Lovely condition. Lovely lot. $5,000 mortgage at $50 per month. Priced to sell at $10,700. Cash to Mortgage or on terms at $11,500.
MRS. V. ROBERTS
382-8117 or 592-2171
Newstead Realty Ltd.

250 HOUSES FOR SALE

BYRON PRICE & ASSOCIATES LTD.
1314 Quadra St. 385-2458

DRIVE BY
2334 BELLAMY ROAD AND THEN CALL FRAN McVITTIE 385-2458 TO VIEW THIS SPACIOUS 4 BDRM. FAMILY HOME WITH OODLES OF EXTRAS.

NEW—3 BEDROOMS
GORDON HEAD
$27,500—NHA
This home is located near schools, including the University, bus and on a fully serviced street among new houses. It features 1½ bathrooms, wall-to-wall carpeting, U-shaped kitchen with family area, panelled fireplace, sundeck, carport and basement. NHA mortgage $24,361. Down payment as low as $1,500. Immediate possession. B. Price 385-2458.

SOOKE, $2,000 DOWN
New 7 rooms, full basement. Wall to wall carpets, sundeck, asking $21,000. Balance as rent, 9 per cent. Call Ted Chartres 385-2458 or (res) 385-5508.

PRESTIGE HOME
OAK BAY NORTH
This beautiful home has everything one wants in a home. Large foyer entry. Spacious living room with ranch rock fireplace. Guest size dining room. Functional kitchen. 4 bedrooms, double plumbing plus shower in basement. Family room with white sandstone fireplace. Study room with sliding door leading to patio with bar-b-q. 14x30 sundeck, double garage. Landscaped with shrubs, rockery and trees. Full price $85,000. Phone V. Wong 385-2458.

GORDON HEAD
NEW S x S DUPLEX, 3 BRM. — 1½ BATHS. EXCEPTIONAL TERM TO APPROVED BUYER. ONE SIDE RENTED, OTHER SIDE FOR YOU.
$36,500
DON BACON — 385-2458

4 BEDROOMS
3 BATHROOMS
GORDON HEAD
This home features a large living room, dining room, panelled raised corner fireplace, sundeck, carport and basement. It is located near the University and the elementary and high school. $29,500 Byron Price 385-2458.

INTERESTING
VERY PRIVATE
EXCEPTIONAL
ARCHITECTURE
10 MILE POINT
This unique home has a private garden court, semi-enclosed porch, stained glass and carved door at entrance, large living room featuring an open beam ceiling, 20 foot soaring stone fireplace, minstrel gallery, leather panelling, a raised large dining room, family area with sliding glass doors to the ceiling. U-shaped kitchen with walnut cabinets and beamed ceiling, master bedroom suite with dressing room, vanity room and bathroom, full bathroom with cultured marble vanity, two or three more bedrooms the unfinished area includes a 4th bathroom or den, rumpus room, full bathroom, utility room and basement. Many extra features. Truly a magnificent home of original design on a large treed lot on a quiet street. Price $56,500.00 Byron Price 385-2458.

ANXIOUS
$19,500
GOOD 8¼% MTGE.
View
Lots of old fashioned charm here combined with ultra modern make this 2 bedroom bungalow a real delight. Situated on a large lot and set well back amongst the oak trees it offers privacy and comfort. Double driveway, separate garage, basement; large kitchen separate dining room, cosy living room with fireplace. Appts. to view — Connie Reynolds, 385-2468 or 592-3006.

CUL-DE-SAC
GOOD 7½% INT. MTGE.
3 bedrooms fully modern, spotlessly clean in a most pleasant area just off Millstream Rd. Low down payment could now handle. Appts. to view Connie Reynolds 385-2458 or 592-3006.

A PLEASANT SURPRISE IS IN STORE FOR YOU
Feast your eyes on one of the best panoramic views of our city and let us introduce you to what may well be your future home. Smart, modern accommodation. Living room 15x17.6. Bright kitchen with built-in oven and range. Two bedrooms plus basement room with built-in bunks. This home also has BUILT-IN SECURITY—four rental units. You will be agreeably surprised to find that it is indeed possible to have revenue property and privacy, too. Total over 2,200 sq. feet floor area on a fantastic view lot for $47,500. Don Bacon, 385-2458.

CHARMAN PACIFIC REALTY LTD.
608 BROUGHTON ST.
385-9765

933 FALKLAND RD.
SOUTH OAK BAY
$17,900
SPACIOUS FAMILY HOME
1,200 SQ. FT. IN THIS LOVELY OLDER HOME IN BEST PART OF OAK BAY. 12x18 LIVING ROOM WITH F.P. AND 12x13 DINING ROOM. BOTH WITH OAK FLOORS. CAB. ELEC. KITCHEN. 3 SPACIOUS BEDROOMS. FULL HIGH BASEMENT WITH DRIVE-IN GARAGE. HAS BRAND NEW WIRING, PLUMBING AND FURNACE. LOT SIZE, 50x120. FULLY LANDSCAPED WITH 10 MATURE FRUIT TREES APPLE, PLUM, PEACH, APRICOT AND PEAR. IDEAL FAMILY HOME, AND IT'S PRICED RIGHT. BETTER HURRY. CALL
LEN Le DOUX
385-9765 — 382-9852

IDEAL RETIREMENT OR FAMILY HOME
REDUCED TO $18,900
THE OWNER HAS AGREED TO THIS PRICE REDUCTION FOR QUICK SALE. EXCELLENT TERMS ARE AVAILABLE ON THIS TUDOR-STYLE HOME IN VISTA HEIGHTS AREA ON A LOVELY LOT LOADED WITH FRUIT TREES, ETC. THIS HOUSE CONTAINS 15x16 LIVING ROOM WITH FIREPLACE, ELEC. CAB. KITCHEN, 2 BEDROOMS (ONE TWIN SIZE), CONCEALED STAIRWAY TO ATTIC WHICH COULD BE 2 MORE BEDROOMS WITH MINIMUM EXPENSE. FULL 6 FT. BASEMENT. OIL HOT WATER HEAT. MODERATE TAXES. SEPARATE GARAGE. CLOSE IN LOCATION WITH NICE VIEWS. CALL
L. MARSHALL—385-9765
anytime

BY BUILDER — OPEN
SUNDAY 2-5 AND 6-8
2061 CEDAR HILL CROSS ROAD
GOLD MEDALLION HOME
Walking distance to Uvic, uniquely designed home for the executive. Luxuriously finished with comfort in mind. Wall-to-wall carpet throughout. Rock-faced floor-to-ceiling living room dining room fireplace with raised hearth on both sides. Separate eating area in kitchen with Crestwood cabinets. Open staircase to upper level. 3 bedrooms. Sliding door to balcony from master bedroom. Finished basement with extra bedroom, separate laundry room, bathroom and family room. Finished area 2,345 sq. ft. excluding double carport. Was $52,650. Now open to offers.
ULYSSES CONST. LTD.
477-3402

BY CONTRACTOR, SIDNEY AREA. 3 bedrooms, nearing completion. Choose own color scheme. Wall-to-wall carpet, cushion lino kitchen, bathroom. Sewer and water. Close school, shopping. Low taxes. 385-3171.

250 HOUSES FOR SALE

PEMBERTON HOLMES
1002 GOV'T
384-8126
"SINCE 1887"
MLS REALTOR

REVENUE HOME
FULLY FURNISHED
859 CORMORANT
4 housekeeping rooms plus owner suite. Furniture includes 5 refrigerators and four stoves. Showing good annual income. Owners leaving city and must sell. Try your offer on asking price of $19,900.
384-8126 JIM WEST 592-3703

SEAVIEW
UNIVERSITY AREA
Some lucky family is going to get the buy of the year. 3 bedrooms plus guest room in the lower level. Beautiful L-shaped living-dining room with lovely view. Large kitchen with nook area, garburator. Partially enclosed, secluded sundeck. Beautiful landscaped lot. The LOCATION, PROPERTY, and PRICE is right. Be prepared to buy on the spot as this property won't last long. Price $32,500 clear title. For appointments to view please call TED PARTRIDGE.
384-8126 or 592-3451

ESQUIMALT
ROCKHEIGHTS
Better than new, only 7 years old, and in a very attractive residential area. 3 bedrooms. L-shape living-dining room, bright kitchen, finished rumpus room. Early occupancy can be arranged. Asking price is $32,000 with a good 6½ per cent mortgage. For appointments call
384-8126 TED PARTRIDGE 592-3451

SIDNEY
MELVILLE PARK
For only $5500 down payment you can move into this brand new split-level home of over 1200 sq. ft. Large living room with raised hearth fireplace, feature wall. Good dining room and bright kitchen with nook area. 3 Bedrooms, 2 bathrooms and space for further development. Asking price $29,500. For further information and appointments to view please call:
JOHN BELL 384-8126 or 656-4293

NEW — NEW — NEW
GRANDVIEW DRIVE—
GORDON HEAD
1307 sq. ft. of well constructed tastefully finished home. It has all that a family home should have including a large finished recreation room. This home has many attractive features and the creativeness of the builder is clearly demonstrated by the Japanese front elevation.
TO VIEW CALL
JOHN F. COLWELL 384-8126

LOWER PRICED HOMES!!
3095 HARRIET — 2 Bedrooms, needs updating
$12,500
1317 HAULTAIN — 3 Bedrooms, modernized interior
$17,500
2161 FOUL BAY RD — 3 Bedrooms, needs updating
$18,950
Offers will be considered on these well located homes, exclusive with MR. GREENE 384-8126 or 385-0795
Courtesy to Other Agents

THE GEM!
3½ acres, 12 miles out, 23' family room, fireplace and deck. Living room dining room. FULL BASEMENT, SWIMMING POOL, stream. $43,500, good financing.
DESMOND HOLMES
384-8126 478-1227

WATERFRONT
SOUTH OAK BAY
RARELY AVAILABLE. A DELIGHTFUL, EASILY KEPT LOT WITH S.W. EXPOSURE. FISHING FROM YOUR DOORSTEP BY A SMALL COVE WITH BOATHOUSE AND RAMP TO THE WATER. The home is picturesque, small, insulated and very well maintained, in its present form offering ONE BEDROOM ONLY. Structural additions are possible.
$30,500
MR. SIMPSON, Res. 385-7369

OAK BAY
2770 BURDICK
A HOME FOR
GRACIOUS LIVING
Larger than average rooms. Delightful L.R. 28x16, sunroom, SEPARATE D.R. across the hall 12x13 plus bay with leaded windows, corner cabinet. Nice sized kitchen. 2 PCE Bathroom. Open stairway to two large B.R.'s (19x14.4 and 18x12.6) 4 PCE Bathroom. Extra B.R. and PLUMBING in full basement. Drive-in Garage from Rear. HOT WATER oil Heating. CLEAR TITLE
$31,900
Exclusive
384-8126 MRS. McLEAN 384-6867

ELEGANCE AT
ELK LAKE
Fabulous distant SEA VIEWS from the living room and master bedroom, of this unusually beautiful contemporary post and beam dwelling. Richly carpeted throughout the living room dining room, and 2 bedrooms. Full high basement with finished rumpus room. Beautifully landscaped setting. A luxury retirement home well priced at—
$33,500
384-8126 MR. GREENE 385-0795

A JEWEL IN JAMES BAY
This home is more spacious and better than a LUXURY APARTMENT, over 1,400 sq. ft. of elegance and charm plus a furnished suite in the basement level. A short walk to the sea, the Parliament Buildings and downtown Victoria. Why pay rent in an apartment building? Invest your savings in this charming home and enjoy your retirement.
PRICED AT $27,500
384-8126 MR. GREENE 385-0795

WESTERN HOMES LTD.
817 FORT ST.

REDUCED TO $21,900
3 Bedrooms, cathedral entrance. 5 years old. Immaculate inside and out. Will consider trade for land or travel trailer. BERT NEEDS, 382-2157, res. 383-6367

!!! ATTENTION !!!
!!! ATTENTION !!!
RARE FIND
COMPLETELY UNIQUE
PROFESSIONAL-MEN
ARDMORE WATERFRONT
We have the exclusive privilege of offering for sale one of the most DESIRABLE WATERFRONT ESTATES ON THE SAANICH PENINSULA. Situated on a sheltered bay with 300-ODD FEET OF WATERFRONT and about 1½ acres of complete privacy. The home PLUS guest cottage are so delightfully different that I cannot do them justice in this ad, but I GUARANTEE that you have never seen anything like this before. The resident owners are prepared to be quite sensible regarding financing and will consider A REASONABLE DOWN PAYMENT and carry the balance themselves. I cannot give drive-bys and inspection must be by appointment only. Full price $115,000. Call now — this is one in a million John James, 382-2157, Residence, 383-6949.

MOVE IN NOW. 4 ROOMS AND bath, electric heat, oak floors, fireplace, 2 steps front and rear, concrete driveway, large double garage, free of encumbrances, $17,000. Terms. See the builder on the job at 3292 Rutledge or phone 385-1044 and save.

CADBORO BAY
Drive by 3830 Hobbs. If the locality suits you drop in and be surprised by the remodelled attractive, three bedroom plus interior.
Phone 477-5089 Asking $18,900

250 HOUSES FOR SALE

A. BERNARD & CO. LTD.
FORT AND BROAD STREETS
DAY OR NIGHT
384-8338

CRAIGFLOWER
$18,500
Three large bedrooms, 15x20 living room with fireplace, 9x11 dining room, electric kitchen, full basement with drive-in garage. On transportation, close to schools and shopping. Good financing.
ART PARSONS, 384-9835

SHELBOURNE
Very nice bright two-bedroom home in good condition. Living room, brick fireplace, separate dining room. Cabinet kitchen. Full basement, drive-in garage. Hot water heating. Secluded backyard with small green house. Asking $19,000 with good terms. Mr. McConnan 384-9335, 383-8526 res.

OAK BAY
(WILLOWS)
SPACIOUS 8-ROOM
FAMILY RESIDENCE
A substantial older home featuring 30x15 living room with fireplace, 15' dining room with built-in buffet. Large electric kitchen, 3 good bedrooms (master en suite) plus 2 additional bathrooms, 2 enclosed sunrooms. The full basement contains additional bedroom, large playroom space, oil furnace (conversion) and laundry facilities. Reasonable taxes. Numerous fruit trees, etc., and rear lane access. Listed exclusively at
$27,900 (TERMS)
Mr. Seeber 384-9335, 385-2875 res.

VLA APPROVED
NORTHRIDGE
OWNER LEAVING VICTORIA
4 BEDROOMS PLUS REC. ROOM
Built 7 years, spacious grounds, near 0.5 acres with 115' frontage. Large living room has sliding glass doors to sundeck over carport. The full high basement is completely developed and contains large rec. room with raised hearth open fireplace and bar, also large 4th bedroom, 2-pce. bath, dark room, workshop and laundry room. An ideal family home.
$27,900 (OFFERS)
SUBSTANTIAL DOWN PMT. TO (7 PER CENT MORTGAGE)
Mr. Seeber 384-9335

LANSDOWNE AREA
3 BEDROOMS
(POSSESSION AUG. 15th)
Attractive 1100 sq. ft. stucco bungalow situated on quiet street in area of other nice homes and CLOSE TO ALL SCHOOLS, shopping centre, transportation, UVic. Large living room with attractive fireplace and guest size dining room, bright electric kitchen with plenty of cupboards and 4-pce. bathroom. Full high basement with large finished rec. room, plenty of workshop area and drive-in garage. Nicely landscaped grounds with several fruit trees in nice garden at rear. Very realistically priced and should sell quickly at price of
$24,900
Mr. Belcher, 384-9335, 382-2848 res.

VIEW-FAMILY HOME
INCOME FROM IN-LAW SUITE
All the rooms are extra large in this gracious bungalow built on the slope of Mt. Tolmie. Nice eating area in the kitchen. The large living room and dining room are family size and have a view over the valley. The stores are close and the bus is at the door. The fully developed lower level has an in-law suite. There is also lots of accommodation for university students with their own 4-piece bathroom and separate entrance. The whole home is in excellent condition, both inside and out and must be seen to appreciate its potentials as a home and revenue. Asking $39,900 with good terms. Call Mr. McConnan, 384-9335, 383-8526 res.

"Complete Real Estate Service Across Canada"
MONTREAL TRUST
1057 Fort St. — 386-2111
Sidney 656-3924

$13,950 $13,950
PRICED RIGHT
2 Bedroom bungalow just a few minutes from Mayfair Shopping. Has new oil furnace.
SEE THIS HOME AND OTHERS WITH
656-4517 BILL RATCLIFFE 386-2111

DELIGHTFULLY RUSTIC
This is an unusually appealing home on a beautifully developed lot in the Mt. Douglas area, featuring country atmosphere in a convenient location. This desirable two-bedroom home is a pleasure to show at the full price of only $21,900. To view please call
J. C. GAY — 386-2111

X-RAY VISION
SEE INSIDE this very solid 3 Bedroom, separate dining room home; over 1,400 SQ. FT. with a SECLUDED beautiful GARDEN with artistic rock work. 70 PER CENT FINANCING! Located at 3375 Quadra St. M.L. No. 44947. A BARGAIN at $24,900.
TREVOR MILSTED
385-1171 or 386-2111

HIGH ON HILLTOP
3 BEDROOMS
Panoramic view of city near schools and shopping, this immaculate, no step home features living, dining room and fireplace. Modern electric kitchen, attached carport, asphalt drive. Beautifully landscaped, nice garden. Owner has lived here many years and is now moving to an apartment. Asking $21,900, please call D. Beckner to view 386-2111.

FAIRFIELD, LARGE
FAMILY HOME
ONLY $19,950 — $3,500
DOWN
Charming older home consisting of large living room and dining room each with its own fireplace. 3 spacious bedrooms plus 4th in full basement. Lovely lot with fruit trees.
Ron MacDonald 386-2111 or 479-4143.

MANY YEARS AGO, on what was then the main road to SIDNEY, a farming family built a four-square home of California Redwood. It was, and is, a gracious home of wide halls, spacious rooms, (LR 16x27) with panoramic views of the sea. Through the years the kitchen has been renovated, a conservatory added to the family room, automatic heating and carports installed, and the land cut down to 1 acre, with numerous fruit trees, shrubs, garden area, and as a bonus a gigantic Nevada Coulter Pine tree, probably the only one on the island. A delightful home for those who enjoy country living with city conveniences. Offered at $37,500 with 9½ per cent financing. Call STAN MITCHELL at 656-3924 or 386-2111.

TUFFREY and MILLS LTD.
Real Estate and Insurance
1119 Blanshard St.
386-7737

THE BEST BUY
$21,900
LOW DOWN PAYMENT
Due to illness, this 3-bedroom, no basement home must be sold. Close to Kiwanis Village. Perfect for the retired or young family. You must see this immaculate home with beautiful grounds, and a variety of fruit trees and shrubs. Don't delay — call today. HEATHER GAMMON 386-7737.

SIDNEY
Two new homes, open daily 2-4:30. 9354 Maryland Dr., 9447 Maryland Dr., $26,900 and $28,900. H. R. Mitchell Construction Ltd., 477-1539.

DUNCAN — 1-LEVEL, 3-BEDroom, large family room, fireplaces, carport, storage, close to new hospital, $[illegible]. Good financing. Phone [illegible].

250 HOUSES FOR SALE

BROADVIEW PROPERTIES
1039 Johnson St.
384-8001

ADMIRALS PARKLAND
Fantastic sea and mountain views in excellent residential area. 3 bedrooms master en-suite. L-shaped living room with full feature slate wall fireplace and dining room with sundeck off. Spacious kitchen with dining area, full 8 ft. basement R.I. for extra bath. Rec. room and 4th bedroom. A must see at $32,900. Call BRUCE McILROY, 384-8001.

1550 SQ. FT.
11 YEARS YOUNG
This large well designed and built home, first time on market. Lovely lookout on quiet street. Large lot (62x240). Close to schools, bus, shopping and University. All this for $31,900. To view call 384-8001.
BILL JENSEN, 477-3340
TOM DUNCAN, 477-2462

$14,500 — NO STEPS
Try your down payment on this 9-year-old, 2-bedroom bungalow in Colwood. Large, bright living room. Oil furnace, wired for W.D. Located on a quiet cul de sac, close to schools and shops. Call PAULINE BROOKES, 382-3242 (Res.)

Phone Bill Palfrey, 384-8001
Courtesy to All Agents
TO VIEW THE FOLLOWING:

1—OAK BAY three bedroom plus one down, excellent condition, oak floors, close to good schools and a REAL buy at $23,000.

2—OAKLANDS AREA — Four bedroom, double plumbing, EXCEPTIONAL buy with revenue potential, priced to sell at $31,500. Try $3,000 down.

3—GOLFER'S SPECIAL — Colwood Lake Estates, CUSTOM built, 3 years old, immaculate condition. Spacious and charming rec. room and sundeck. $35,000. V.L.A. possibilities.

4—GORDON HEAD — Spacious 3-bedroom with extensive basement development. Double carport, high enough to accommodate a camper. Excellent condition, just over 2 yrs. old. $35,900.

5—SEA VIEW, BRENTWOOD — 3-Bedroom, full basement, double carport and sundeck. Vacant, immediate possession — MUST BE SOLD. Excellent value at $25,800. POSSIBLE V.L.A.

6—SEA GLIMPSES — from sundeck of this brand new home located in PARKLAND area close to NADEN. Spacious three bedroom with high bright basement. Quick possession and priced right at $32,900.

7—FAIRFIELD — Close to park and sea, three bedroom, full basement, up to date plumbing, heating and wiring, garage AND carport, back lane. Excellent family home priced at $18,500. VENDOR WILL FINANCE.

8—ALSO — Lots on Savary Island and acreage in Langford.
BILL PALFREY
384-8001 or 386-2008

CLOVERDALE, $18,500
A neat little 2 bedrm full basement home located on a quiet street, close to everything. Living rm has fireplace wall-to-wall.
STAN SAGE 384-8001 MLS

NEAR NEW
Less than a year old — L-shaped living room (with fireplace), dining room with sundeck off. De luxe kitchen with eating area. 4-pce. vanity bath. Full basement with 2-pce bath, 2 bedrooms and rec room R.I. $30,800. Call 384-8001.
BRUCE McILROY

SIMPSONS-SEARS

Dandy 2 bedroom starter or retirement property or investment for future land use, situated only steps away from the Shopping Centre and bus route. Asking only $16,900. Try your offer and down payment or trade.

Large 4 bedroom stucco home on Shelbourne near shopping centre, on bus line. Excellent large family home and would duplex easy. Large lot for future development possibilities. Asking $24,900. Try your offer and down payment or trade.
FRANK WHITFIELD,
RON BLACK,
ANDREW DUNNING
384-8001

MUST BE SOLD
OWNER TRANSFERRED
Make an offer on this FIVE YEAR OLD THREE BEDROOM home on .49 of an acre, with water and mountain view. Nice bright living room, eating area and full basement. Double carport and sundeck. Asking $25,800 with good terms.
WALLY MILLIGAN
BILL PALFREY, 384-8001

ONE YEAR YOUNG
A bright family home consisting of 4 bedrooms, 2 bathrooms, L-shaped living room with fireplace and dining room with sundeck off. Cab. Elect kitchen, full basement. Qualifies VLA. Call 384-8001.
BRUCE McILROY

Immediate Possession
3 BEDROOMS
EXCEPTIONAL BUY
11 yrs. young this fine full basement home situated overlooking Panama Flats. MUST BE SOLD. It features a good size L.R., dining room, large kitchen, 4-pce. vanity bath, excellent condition inside and out. Nice lot, fruit trees (even a play house for the children).
Try Your Offer on $21,900
We'll work out terms to suit, dial 384-8001 now.
RON TRUESDALE
ROY HINCHCLIFFE

IMMEDIATE POSSESSION
Good family home consisting of large L.R.-dining room, 3 bedrooms. OOM heat. Close to shopping and buses. Asking only $14,000. To view please call 384-8001.
JESSIE McGRATH

BUY A TRAILER
50' trailer and lot in the Langford area. Partly furnished. Asking $11,500, terms arranged. Call 384-8001.
BRUCE McILROY

Mr. and Mrs. Individualist
Convenience, Seclusion
Is what you have in this immaculate 2 bedroom home, complete with WW carpet and granite fireplace in living rm. Spacious kitchen, large lot, set amongst the oaks. This is a definite Must See. OFFERED AT ONLY $17,500. TERMS TO SUIT. QHICKLY DIAL 384-8001.
RON TRUESDALE
ROY HINCHCLIFFE

NEW HOMES — $500 DOWN
$150 PER MONTH P.I.T.
We are finishing the first six of our 2-bdrm. units. Good-sized living room, separate dining room, cabinet kitchen, stoves and fridges included. Wal-to-wall. Only 11 left. Full price $17,850.
Howard Mitchell, 479-4818
R. Douglas Agencies
386-8401

CENTRAL SAANICH
New 3-bedroom Tudor style home at 7243 Seabrook Road just off Stelly's Cross Road. Full basement. En suite bath, kitchen with dining area, L-shaped dining and living room, stone fireplace, w-w carpet. Panelled feature wall, sundeck and drive thru carport. On landscaped lot. Try your down payment on this new home.
Call evenings Frank Cainos 478-5458. Anytime Harry Cook 388-5451.
SEABOARD CONSTRUCTION LTD.

2 VICTORIA OFFICES
WE TRADE HOMES
BLOCK BROS. REALTORS
OPEN 9-9 AND ALL DAY SATURDAY

3636 SHELBOURNE
477-1841

M-m-m
Treat yourself to a view of the most beautiful 2.6 acres of parkland you've probably ever seen. Rolling lawns rimmed by tall trees, with a stream running through plus a modern 4-bdrm home on a school bus route and only about 20 minutes from town. Just $27,500, owners are moving soon so don't wait, call MRS. FRASER 477-1841 or 477-1411.

LIVE LONGER
GROW YOUR OWN!
CORDOVA BAY: ¾ acre beautifully tended land. Seclusion without isolation. A lovely cozy unusual home for only $24,400.
NORTH SAANICH: 2.6 acres parklike land, nice home, 2 bdrms up and 2 down. For $27,500.
Both properties are real bargains and could not be reproduced at the asking price. Both should qualify VLA if you're eligible. KEN HARVEY 656-2397 or 477-1841.

REALLY A JEWEL
Immaculate 2-bdrm (3rd poss) home located on a secluded waterfront lot within the 3-mile circle. Large LR with magnificent FP, nice sep. DR., big kitchen with eating area. Nice waterviews from most rooms. Covered sundeck, the best of materials have gone into this home. BUZZ MAINPRIZE 477-1841 or 658-8268.

SECLUSION
WATERFRONT
$28,000
Rancher, seclusion, view, close in. These are just some of the qualities this home has. 2 bdrms. immaculate inside and out. For more information call MRS. A. EDGINGTON 477-1841 or 477-4531.

NEW LISTING, $37,900
ALMOST WATERFRONT
FINANCING AT
7½ PER CENT
This four year old spacious family home offers 1787 sq. ft. of fine living in a country setting 24 ft. LR, DR, four lge. bedrooms, 3 bathrooms and utility on main floor. Sparkling landscaping. To view please call
DON or MARG MacCLEMENT
477-1841 or 652-2210

OUTGROWING YOUR
PRESENT HOME?
See this outstanding value in a most desirable area of Oak Bay, 5 BRs, 2 fireplaces, rumpus rm., enclosed patio, and many extras. Call
MARJ NAPPER
477-1841 or 592-9554

LOW DOWN PAYMENT
2-BR. HOME
Ideal location, house in first class condition. Extra BR in bsmt. DI garage, patio, sundeck, nicely landscaped front and back. Asking price $30,500. If you have $2,500 call me
B. SIMONS
477-1841 or 652-1731 eves.

LUXURY LINER
LIVING AND MORE
Imagine yourself at sea with the comforts of home. This is what this luxurious 4 BR home offers: terrific view, spacious rooms, lge. covered deck, 3 bathrooms, double garage, quality features and only 4 yrs. old. Truly inviting at $43,000. Call
MRS. MURPHY
477-1841 or 592-0731

1800 BLANSHARD
386-3231

OWNER TRANSFERRED
Must sell this 4-bdrm home with 1½ baths, beautiful L.R. and D.R.: Hardwood floors thru-out. Fully developed bsmt. this home is in immaculate condition. $30,900. R. FitzSimmons. 386-3231, 477-2412.

WATERFRONT HOME
AND REVENUE
Delightful 3 BR home with beautifully panelled rooms overlooking Glen Lake. Terraced lawns slope gently to 100 ft. of unpolluted lakefront with private wharf. This very secluded property contains besides the main house, 1.85 acres of treed land, a charming small duplex plus an additional suite, giving extra revenue of $220 P.M. Financing of $33,000 can be arranged at 8 per cent int. payable $273 P.M. making this a most attractive buy at the full price of $58,000.
MR. CHALK
386-3231 or 477-8274

WHERE THE ACTION IS
A compact 2 BR home handy to everything Mum and Dad require. Silver threads, bowling green, shopping centre, transportation and even a horseshoe pitch. $15,900.
FRANK FENN
386-3231 or 479-1359

NORTH QUADRA
1100 sq. ft., 2 bdrm upstairs, full bsmt., LR with fireplace, DR, oil heat, elec. hot water, sundeck with southern exposure fine street, good view over Swan Lake. $23,900, vendor will carry second. ANDY STEWART 386-3231 or 382-1051.

GLANFORD $13,300
Retirement haven — no steps 1-bdrm, 18 years old, shady garden, close to bus, very sound condition. View with J. CHALK 386-3231 or 477-8274.

FURNISHED
For only $25,900 move into this well furnished 3 BR full bsmt. home ($24,900 unfurnished), fine lot with high view, central better area. $4,200 down.
FRED CRAIG
386-3231 or 383-1671

TRADE DOWN OR
PAY $1,000 DOWN
Terrific spotless starter or retirement home, 2 BRs, full bsmt. sep. double garage on sewer with just enough garden to keep you happy. $19,900.
ALEX DAVYDUKE
386-3231 or 477-6504

PRESTIGE AREA
$5,000 DOWN
Located in the heart of the University district and close to schools, this 3 BR 11 year old home is well priced at $25,900. Has many extras such as W-W carpet, 10 fruit trees, 2 sundecks and a large lot. Plenty of room for development in the bsmt. For appts. to view call
HAY TILLYER
386-3231 or 477-8484

COLWOOD AREA
BRAND NEW
$2,000 Dn.
Truly a BEAUTIFUL home of QUALITY construction, featuring:
—SHAKE roof
—CATHEDRAL entrance (slate)
—UNIQUE 16' living room with F.P.
—DINING room — GLASS doors to SUNDECK
—ELECTRIC cabinet kitchen
—3 LOVELY BEDRM's (Master EN SUITE)
—4 pce. VANITY BATHROOM
—CARPORT
Make an appointment to view TODAY!
$27,900
MRS. L. CUMMING
656-1354 656-4650
Gordon Hulme Ltd.

OPEN HOUSE
SUNDAY 2-6
Otto Leesment, Builder, sells his brand-new 3-bedroom, split-level house at 1451 Gladstone Ave. for $27,000. N. H. A. mortgage of $20,200 at 9 per cent. Eligible for B.C. grant. Very low down payment. Phone 382-4937.

HOUSE FOR SALE
How much do you want to spend?
MARCONI REALTY 386-3941

NEWSTEAD
REALTY
LTD.
1687 FORT STREET 382-8117

IF YOU PROMISED
HER THE STARS
Buy her this LANSDOWNE home, beautifully landscaped, SECLUSION and fruit trees. Private patio for outdoor summer fun. Dining room for formal entertaining. Fireplace in 20 x 16 Living room, overlooking Oak Bay Marina. Kitchen is the most practical, plus eating area. Large recreation room with fireplace and second plumbing. Two mammoth size bedrooms plus one down. CHARMING HOME, CHARMING $19,000 at 7¾%. CHARMING low price $38,950.
BEN PARENT
382-8117 or 382-5219

VIEWS
Views $39,900 Views
Believe me, this home has a million dollar view. READ CAREFULLY. Cul-de-sac, no step entrances, street level double carport, and full daylight basement. Views are from spacious carpeted living room, formal dining room with sliding glass doors to sundeck, most attractive kitchen, built-in range and oven, built-in nook to enjoy some meals and coffee. Spacious utility and sewing room still enjoying the beautiful views. Master bedroom with full bathroom en suite (vanity and shower). Two more bedrooms with a four piece bathroom.
Second fireplace down in huge recreation room, roughed-in third bathroom, and space galore for more bedrooms. View by appointment only.
BEN PARENT
382-8117 or 382-5219

SAXE POINT PARK
NEW ON THE MARKET
Offering for the first time this spotless 3-bedroom home in the most beautiful setting one can find. Large living room, separate Dining room and family sized kitchen with sun room. The full basement has a large rumpus room and the garden is just a show place.
Full Price $35,000
With Good Terms
RON SEDGER
382-8117 or 479-3673

OAK BAY
LIVE
IN A GARDEN
Have you ever wanted a home that made you feel like you were living in your own "BUTCHART GARDEN." We have such a home, with so many distinctive features, words will not describe them. Among these are such things as tall evergreen trees, closing out the outside world — expensive, semi-tropical shrubs, fishpool, secluded patio, year-round beauty in bright flowers from roses to heather. The home itself is custom built and finished with plaster and natural woods — and choice decorating. When you come home from a long day of work this haven of rest will truly make you feel like King of TROPICAL ISLE.
$38,950
Full co-operation on financing
Call now for leisurely viewing
MARY FRASER
382-8117 or 384-5604

A LITTLE BEAUTY
$13,300
This is not a little stucco box. It has 1 bedroom, kitchen and utility, 3-pce bath, nice living room and entrance hall. A sound little home.
MRS. MARY HOLIZKI
382-8117 or 658-5776

95' WATERFRONT
GORGE—2 BEDROOMS
QUIET — QUIET — QUIET — yet only 2 miles from City Centre in your rural setting of large trees and water.
Spotless, good older white stucco home, all plaster, with full high basement — Oil-O-Matic heat — separate garage.
$24,500
P.S. Close to Golf Course too. Complete co-operation on financing.
MARY FRASER
382-8117, Res. 384-5604

NATIONAL
TRUST CO. LTD.
1280 Douglas

6¾ PER CENT
MORTGAGE
MT. TOLMIE-
DONCASTER AREA
Lovely 4-bedroom, plus den, split-level home located on a quiet cul-de-sac. Close to all schools (including University), shopping, bus service, etc. The $17,000 first mortgage is payable at $147 per month P.I.T. A second mortgage of $4,800 can be assumed so your down payment could be $10,100. Other features are excellent landscaping, double plumbing, large family kitchen with eating area. This is really excellent value at
$31,900
CALL GERRY PORTER
OR
MIKE RUSSELL
388-5451 (24 hrs.)

WHY RENT? BUY!
FULL PRICE ONLY $15,900. Offers invited on this bright, warm 3-bdrm., full-basement. NEW OOM FURNACE, ROOF, WIRING AND PLUMBING. Includes elec. range, fridge, dryer and w.m. Fruit trees, fenced. Bus at corner. Taxes only $239 gross. A real buy! See this with MRS. SIMPSON — 388-5451.

BOB'S BUYS
1. BARBARA DRIVE (Central Saanich). BRAND NEW 4-POSTER PLANTATION COLONIAL: 3 bedrooms, 1½ bathrooms, full basement, r-in for additional rooms and plumbing. VALUABLE EXTRAS. Breathtaking panoramic sea, mountain and valley views. WATCH THE SUN RISE OVER THE GULF ISLANDS. A beautiful buy at $29,900 with terms to suit. Call ROBERT YOUNG, 383-4124.
2. BEAUTIFUL BROADMEAD ESTATES. BRAND NEW PRESTIGE SPLIT LEVEL RANCHER. 3 bedrooms, 2 full bathrooms. A shining white jewel amongst the Douglas firs. Priced to sell at $39,900 (reduced from $42,500). VALUABLE EXTRAS. Exceptional financing. Call ROBERT YOUNG, 383-4124.
3. LAKEVIEW-COLWOOD AREA RED HOT, BRAND NEW 3-BEDROOM, FUL LBASEMENT home, with over 1,150 sq. ft. on main floor. Lovely treed lot. Asking $23,900 with LOW LOW DOWN PAYMENT for qualified purchaser. Call ROBERT YOUNG, 383-4124 anytime.
McAdams Investments Ltd.

OAK BAY EXECUTIVE HOME, ocean view. 449 Victoria Ave. 384-0157.

TRUST
CANADA PERMANENT
CANADA PERMANENT
CANADA PERMANENT
"WE TRADE HOMES"

MOUNT DOUG HIGH
EARLY POSSESSION
Immaculate 3 BR family home on large lot in quiet area, close to all levels of schools and services. Large living and dining room plus kitchen with good size eating area. Full high basement. Sizeable 6½ per cent 1st mortgage with monthly payments only $135 PIT. Priced at $27,900. WILLIAM SANDERS for further particulars. 386-1361 or 477-6802.

LANGFORD — 4 BR'S
OWNER TRANSFERRED
Nearly new 3 BR home with 4th BR in high basement. Large living room with fireplace, roughed-in rec room, patio over carport, large landscaped lot. A real bargain at $22,900. Call 386-1361 for FRED BEAVER-JONES or KELLY DICKSON.

$2,500 DOWN
Will put you into a cosy bungalow on .88 of an acre. Good holding property for future development. Priced at $12,500. Call 386-1361 for FRED BEAVER-JONES or KELLY DICKSON.

SIDNEY STARTER
$9,500
900 sq. ft. cottage on a 50x123 ft. sewered landscaped lot. Owner leaving town. Open to any reasonable offers. Call 386-1361 for FRED BEAVER-JONES or KELLY DICKSON.

RETIREMENT OR STARTER
WITH INCOME
Cosy 2 BR bungalow plus a legal self-contained suite with 3 spacious rooms for revenue. Ideally located. Exceptional value at $23,500. Call 386-1361 for FRED BEAVER-JONES or KELLY DICKSON.

OWNER WILL LISTEN
To reasonable offers on this well maintained 5 BR home. Large separate dining room with fireplace. Enclosed sun porch. Close to schools, shopping and transportation. Phone for further particulars. Shown by appointment only. Asking $32,800. MRS. MARY WOOD 386-1361 or 642-5914.

LANSDOWNE SLOPE
New on the market. Beautiful 3 BR home, extra large living and dining room, large beautifully landscaped grounds. For viewing contact PATRICK SNOW 386-1361 or 592-3831.

ESTATE SALE
$17,500
Desirable 3 BR, full basement home close to Simpsons-Sears. Ideal starter or retirement. Contact OWEN COVIELLO 386-1361 or 477-5738.

GOOD BUY
Four BR home on Bay St. near the Royal Jubilee Hospital. Full basement, new oil furnace, good wiring and plumbing. Needs some work in the kitchen. Only $16,900 with a down payment as low as $1,500. Call JACK DOBSON 386-1361 or 658-5676.

HIGH QUADRA
Ideal starter or retirement set among tall oaks. Living room with fireplace, separate dining room, entrance and thru hall all have hardwood floors. Two BR's, kitchen with dining area. Full basement with drive in garage. Immediate occupancy. Asking $21,500. Call 386-1361 for DON ROBBINS 592-7641 or MADGE HOLE 382-5369.

STATELY TUDOR
TEN MILE POINT
A carefully restricted residential area assures against devaluating commercial encroachment. Enter this beautiful park-like property by a circular drive-way reflecting the ultimate in gracious living. 1st floor — entrance hall, den, lovely living room, formal dining room, sun room and master BR, 4 pce bathroom. All main rooms have a breath-taking sea and mountain view as does the bright modern kitchen with its built-in breakfast nook.
2nd floor — central hall, 2 BR's, 4 pce bathroom, one bedroom has its own balcony and panoramic view. This gracious home is situated on 1 acre with another 1 1-3 (2 1-3) in separate parcels. Asking $100,000. For more information call 386-1361 for DON ROBBINS 592-7641 or MADGE HOLE 382-5369.

LARGE FAMILY HOME
SEAVIEW
Situated on over ½ acre fully landscaped lot. Home has 1680 sq. ft. on the main floor. Very large living and dining room with raised hearth corner fireplace, family kitchen with dining area, full utility off. 3 BR's and vanity bathroom. Full high basement with drive-in garage, den and 3 pce bathroom. Ample parking space for boat and trailer. Near schools. Asking $40,000, very attractive terms. To view call 386-1361 for DON ROBBINS 592-7641 or MADGE HOLE 382-5369.

$13,900
Newly renovated 3 bedroom home in Victoria. New furnace, wiring and bathroom fixtures. Priced right for quick sale. OWEN COVIELLO 386-1361 or 477-5738.

NEW UPLANDS LISTING
MODERN PRESTIGE
Large 7 per cent mortgage. Amazingly flexible open-beamer on lovingly landscaped large lot. Can be 4 or 5 BR's plus rec-room and fireplaced den. Two sundecks, vast car storage, exceptional built-ins and electricals. Greenhouse and music study too! Full price $69,500. DICK BATEY 386-1361 or 592-4607.

ESTATE SALE BARGAIN!
$12,750 FULL PRICE
Close-in, convenient, well maintained, fully modernized 2 BR, LR, DR, full basement, Dr-In garage. DICK BATEY 386-1361 or 592-4607.

UNIQUE CHARM!
HOME-AND-REVENUE!
STUNNING LANDSCAPING!
Tattersall-Maplewood district. Use two ways — as 4 BR plus rec room big family home or, as now 2 BR spacious home with exceptionally large separate-entry revenue suite. Full price only $39,900. Owner will carry large, easy balance. DICK BATEY 386-1361 or 592-4607.

FORCED SALE!
SUBURBAN BEAUTY
Must sell spacious, modern, open-beamer on large treed lot near Metchosin Golf Course. 3 BRs up, plus immense, developable lower level and whopping sundeck. Low, low, down-payment to good purchaser. DICK BATEY 386-1361 or 592-4607.

LUXURY EXECUTIVE HOME
ROCKLAND — 3 BEDROOMS
Overlooking Government House Gardens, this lovely home provides 1600 SQ. FT. OF THE ULTIMATE IN COMFORTABLE LIVING. Large post-beam living room and entertainment size dining. Front sun-deck affords fantastic view of the beautiful gardens. MANY EXTRAS INCLUDED. All offers considered on an asking of $52,900. Call DAVE GIBSON or TED SMYTH at 386-1361 anytime.

LANGFORD - EXCELLENT VALUE
Three BR's. This 2 yr. old no-step bungalow is WELL WORTH YOUR VIEWING. Large electric kitchen with washer, dryer hookup adjoining LOW DOWN PAYMENT. Asking only $19,900. Call DAVE GIBSON 386-1361 or 386-5647.

BROWN
BROS. ON
BLANSHARD
385-8771 ANYTIME

OAK BAY
SPACIOUS FAMILY HOME
Located on a quiet street close to Willows school. Thru hall plan, attractive living room with fireplace, separate 14x11 dining room, modern cab. electric kitchen with nook, 4-pce. vanity bathroom, all 3 bedrooms are large — 2 have wash basins. Full basement. OOM heat. On lovely garden lot with rear lane. $29,000. Exclusive with: CEC PEARCE, 385-8771 or 386-3808.

ACREAGE PLUS SEAVIEW
108 VIEW ROYAL AVE.
2.28 acres with the atmosphere of country living. An older yet appealing 3 bedroom home. Fruit trees and a delightful garden. Entrance is by FENTON ROAD. Offered at $32,000 with good terms. Exclusive agents. Call FRANK BUTLER for appointment to view please. (Evenings 479-7377).

"SINCE 1918"
BROWN BROS AGENCIES
LIMITED
1125 BLANSHARD STREET

NATIONAL
TRUST CO. LTD.
HILLSIDE
SHOPPING CENTRE

BRAND NEW HOME
CLOSE IN
LOCATION: Lake Hill area. Quiet cul-de-sac (upon a treed hill).
THE HOME: Better than average built. Attractive exterior, many up-to-date features, such as fine textured plastered walls, luxurious carpeting, quality light fixtures, bathroom (1 en suite). A handy utility room off the spacious kitchen. 3 bedrooms, 2 sundecks, high and bright basement, cedar shake roof and many others! IF YOU ARE AN INDIVIDUALIST AND APPRECIATE QUALITY, YOU'LL WANT TO SEE THIS!
ONLY $38,500
(Terms)
For further details call:
H. HEGEN
OFF: 386-2961 RES: 385-8895

QUIET MAPLEWOOD
Here is a model 3-bedroom home on pleasant no-thru street offering you plenty of space for the growing family. Full, high basement with recreation room and drive-in garage. Close to Golf Course and all conveniences. $26800. Call
RUDY ROST
OFF: 386-2961 RES: 658-5490

OAK BAY WILLOWS!
ONLY $23,500
COMPARE! Gleaming white stucco 2 bedroom home on quiet street just 2 blocks from the sea. Offers spacious living room with cosy fireplace, guest size dining room, bright modern kitchen and generous bedrooms. Full, high basement and generous bedrooms. Full high basement has spare bedroom and drive-in garage. Neat as a pin and priced to sell. Hurry and call:
RUDY ROST
OFF: 386-2961 RES: 658-5490

BEAT THE HEAT
BUY THIS HOME WITH
SWIMMING POOL
ONLY $16,850
In desirable Esquimalt area. 3 bedroom home — finished family room and 2-pc. bath in full basement, and of course large concrete Swimming Pool. To view please call:
WALTER CHECK:
Off: 386-2961; Res: 658-5687

BETTER THAN NEW
This immaculate home is 2 years old and is set on beautifully landscaped grounds. There are 3 bedrooms and 4-pc. bath on the main floor, kitchen has dishwasher and garburator, there is a separate dining room, living room has fireplace. The lower level has a finished recreation room with sliding glass doors leading off to the patio, a fourth bedroom, utility room, storage and furnace room. Price $33,500, good terms available.
KELLY NEMETH
Off: 386-2961; Res: 477-4641

RITHET AGENCIES
LIMITED
714 Fort St. 382-4251

COLWOOD
DRIVE BY 3347 ROBERLACK
4 years old 2 or 3 bedroom home. Living room and dining room in line with sliding doors to deck and patio. De luxe cabinet kitchen with built-in range. Situated on nicely landscaped corner lot with plenty of trees for seclusion.
ASKING $26,650
E. WILKINSON — 382-4251 anytime

1747 CHRISTMAS
NEAR UNIVERSITY
NEAR ELEMENTARY
AND HIGH SCHOOLS
THREE YEARS OLD
3 bedrooms on the main floor. Den and 2 more bedrooms in daylight basement. 4-piece and 2-piece bathroom. Spacious living room with fireplace and oak floors. Dining room, large enough to seat 8 people. Attractive kitchen with eating area. Sundeck. Utility, washer, dryer and separate ironing room. Drive-in garage. Cement driveway. Recently redecorated. Spotless throughout. Quiet street, safe for small children. Fenced lot with tall poplar trees in the background.

CUT PRICE $26,950
7 PER CENT MORTGAGE. INSPECT THIS TODAY AND MAKE AN OFFER WITH ANY REASONABLE DOWN PAYMENT. MUST BE SOLD QUICKLY.
ERIC A. MACFADYEN
382-4251 ANYTIME

SPECTACULAR SEA
AND
OLYMPIC VIEW!
OAK BAY
NEW EXCLUSIVE
$45,000
If you have been searching for a home with character and charm — this 4-bedroom home could be it! Luxurious living room — gracious old world dining room — cosy den all with fireplaces. Modern kitchen with dishwasher, etc. Triple plumbing. Here you will find solitude and gracious living in a unique setting. Please call:
E. WILKINSON
382-4251 Anytime

UPPER LANDSDOWNE
4 bedrooms, spacious living and dining rooms. De Luxe cabinet kitchen with eating area. Rec. room with bar and sliding glass doors to secluded patio. Situated on a large, nicely landscaped lot with circular driveway for easy access. Asking $41,900.
E. WILKINSON
382-4251 Anytime

JUBILEE AREA
1716 Denman St.
Ready for occupancy 1 Sept.
New 3-bedroom home. On sewer. Full basement. Carport and sundeck.

TOWN & COUNTRY
AREA — 71 SIMS AVE.
3-bedroom older home on quiet street. Basement with roomy lot. Excellent buy at $16,900.
Try your down payment.
Evenings call Bill Eastgate 652-2578, Frank Cainos 478-5458. Anytime 384-0912.
SEABOARD CONSTRUCTION LTD.

D.F.H.
D. F. HANLEY
AGENCIES LTD.
3293 DOUGLAS ST.
385-7761

QUIET
CUL-DE-SAC
Out Metchosin, where the living is great. Four levels split. Better than brand new. Enjoy spacious quality in large L-shaped living and dining room, featuring white stone fireplace and great kitchen, with loads of cupboards, stainless steel sink. Three bedrooms. Hardwood floors throughout. Room for further development in lower two levels. Call today. Asking $30,500 with terms.
DAVE DAND
385-7761 385-7761
TOMMY WILSON
—D.F.H.—

JUST FOR YOU
SPLIT LEVEL
CORNER LOCATION
$27,500
Move out — Move up — to this ideal family home. Over 1,300 sq. feet of quality. Feature wall divider fireplace in spacious living room. Bright family sized dining room. Modern kitchen with eating area and loads of cupboard space. Up a few steps to a sparkling four piece bath and three generous bedrooms. Down a few steps to a made-for-living Rec and Family room with its own two-piece bath. Free standing carport. Easy-to-care-for fenced yard with fruit trees. Seeing is believing. Call today. Asking only $27,500 with flexible terms.
TOMMY WILSON
385-7761 385-7761
—D.F.H.—

LIKE A VIEW??
WANT POTENTIAL??
IN-LAW SUITE!!
OVER HALF AN ACRE!!
3-bedroom home in Cedar Hill — Mt. Douglas area with FANTASTIC VIEW. Entertainment sized living room with fireplace. Separate dining room with enclosed sunroom off. Main floor utility. Nicely landscaped easy-care lot and a LARGE WIRED WORKSHOP behind the carport. This is one of the more desireable areas so don't delay on this one. With $5,000 cash, the vendor will carry a balance to a good covenant. There is future subdivision potential which would indicate this to be one of the better buys on the market. Asking $28,900. Call today.
JOHN BARTON
385-7761 (24 Hrs.)
—D.F.H.—

REAL COSY!!
FAIRFIELD!!
ONLY $16900!!
This comfortable 2-bedroom home (could be 3), has everything going for it, and the price is right for this area, adjacent to Beacon Hill Park. Recently redecorated and clean as a pin. Newly rewired (also for washer-dryer). And a new furnace complete the picture. Separate dining room plus large kitchen with eating area, your ability to make monthly payments determines how little cash you require. Phone now and check on this one.
JOHN BARTON
385-7761
—D.F.H.

MARIGOLD AREA
1,225 sq. ft. plus 400 sq. ft. up — 19-year-old, 1½ storey home on a large lot in a rural setting. Large comfortable living room with fireplace. Kitchen with eating area. 2 large bedrooms down and 2 up. Exceptionally high basement. To be sewered this year. Excellent family home — safe for small children. $24,500.

TOWN AND COUNTRY
Very comfortable, 3-bedroom bungalow with 4th bedroom down. Living room with fireplace. Kitchen with eating area. Glassed-in sunporch. Full basement. Close to school and all amenities. $19,950.

DOUGLAS AREA
An expertly renovated home with terrific views. Large living room with fireplace. Family kitchen with good eating area. 3 bedrooms. Full high basement. Carport. Excellent holding value—close to all amenities. Ideal for working couple. Good terms can be arranged. $19,500.
For appointment to view these or similar properties, please call:
BILL HORAN
385-7761 or 477-1237
—D.F.H.—

$22,500
2-Bedroom full basement spotless home. Living room with unusual brick fireplace and spacious dining room. Hardwood floors throughout. Extra plumbing in basement. Ready for landscaping. With $3,300 down, move in tomorrow.
CALL E. BAXTER
388-4294 or 658-8324
D.F.H. (Oakland)

CHARMER
BY THE SEA, $28,500
Immaculate, 2-BR, full basement home in choice convenient area just a block from the beach. Must be seen to appreciate the quality.
To see, call A. M. CHANDLER, 388-4294.
D.F.H. (Oakland)

UNIQUE! DIFFERENT!
PANORAMIC VIEW
POST-BEAM, $67,500
Girls you will be proud of this easy-care home, most BEAUTIFUL BATHROOMS, 18x36 HEATED POOL in absolute seclusion, fireplace OUT OF THIS WORLD in lush sunken living room, easy terms.
652-1412 MABEL CRACK 388-4294
—D.F.H. (Oakland)—

PRIVACY'S THE WORD
Try to describe the advantages of this home on paper, IMPOSSIBLE! but here is a few good ones. A very large sunroom that has a view of the Olympics, that is hard to beat. VALUE!..! 3 large bedrooms, entertainment size living room of 15x19 with a brick fireplace, separate dining room, barbecuing size kitchen. To finish off this bargain, — A separate carport and workshop and a self-contained suite in the F.H.C. basement which helps to lower monthly payments.
388-4294 LORNE D. BARR 383-2582
— D.F.H. — (OAKLANDS)

!! $1,000 DOWN!!
UNIVERSITY AREA
!!WATERFRONT!!
LOW PAYMENTS
!!MUST SELL!!
SECLUDED LOT
!!SACRIFICE!!
If this ad DOESN'T sound much different from the others on these pages, then maybe you've been reading them too long. The point is that we can all get carried away with advertising. To the SERIOUS homebuyer this point often means wasted time chasing down a "DREAM HOUSE" with a "FABULOUS VIEW" only to find that it is an average home in a below average area with terrible financing. The SERIOUS homebuyer begins to think that there must be a BETTER way — there is — it is called the PROFESSIONAL REALTOR. If you think it is time you stopped wasting time, let me interpret "THE BETTER WAY" for you.
JIM TYLER
388-4294 477-4579
D.F.H. (Oaklands)

$950 DOWN! HANDYMAN SPECIAL. 2 bedroom house on approximately ¾ acre, city water, low taxes. $950 down, $130 per month. Full price $10,950. 386-3832, 656-2620.

2 NEW HOMES IN SIDNEY, $28,000 and $30,000. Low down payments. 386-6870.

ROYAL OAK PROPERTIES
4526 West Saanich Road
479-1667 Anytime

SPOTLESS 3 BEDRM.
PLUS 2 EXTRA LOTS
TWO large lots facing on Carey Road have a value of at least $6,000 each, the EXCELLENT older home with large cozy living room with fireplace and dining area, a HUGE kitchen, TWO full bathrooms, a utility room wired for washer and dryer — needs NO work. There is a large TWO-CAR garage with STORAGE ATTIC and a PLAYHOUSE for the kids. Right near school and bus and VERY secluded (Hard to see from the road) right behind a fine orchard. By selling the lots, you'd have a good home for only $17,900. Cannot be bought alone. FULL price of house and lots $29,900.
JOHN BISHOP Res. 656-2308
Office: 479-1667 (24 Hrs.)

QUIET CUL-DE-SAC
FINE BRENTWOOD HOME
Near BUTCHARTS gardens and MARINA here is ideal home to RELAX. A SPACIOUS living room good dining space, compact kitchen and SUNDECK facing a landscaped garden. THREE bedrooms, TWO bathrooms, large RUMPUS room. Could not be replaced for the price of $29,900. SEE this and make an offer.
JOHN BISHOP, 656-2308
HANS J. SCHNEIDER
OFFICE 479-1667 (24 Hrs.)

ELK LAKE
V.L.A.
This no-step 3-bedroom home is situated on a large lot suitable for V.L.A. There is a large workshop at the back which can be used to build and store a large boat or for hobbies. The location is good for schools or shops. It has seclusion. Call Ernie Lee — 658-5547 or 479-1667 (24 hours).

BEAVER LAKE
Drive by 4908 Townsend Drive. 3-bedroom, full basement. Vendor will take trade of lot, acreage or good car as down payment and carry balance at 9 per cent. Call Ernie Lee, 658-5447 or 479-1667 (24 hrs.)

CORDOVA BAY
Area of executive homes. 2 large bedrooms — kitchen with eating area — full high cement basement, huge lot. Asking $23,500. To view please call: HANS J. SCHNEIDER, 479-1667 (24 hrs.)

NORTHRIDGE SUB'D
Beautiful 3-Bedroom (2 up—1 down) home — lovely ranchstone fireplace in L-shaped living-dining room — built-in desk in kitchen — 2 Bathrooms — nice rec. room — huge lot. Asking $26,900. To view please call: HANS J. SCHNEIDER, 479-1667.

HOME and EXTRA LOT
Esquimalt near Dockyard, forces base and shopping. Immaculate 3-BR home and grounds. An extra lot to be sold or enjoyed. Asking $17,900. Call: DON ANDERSON, 479-3004 or 479-1667 (24 hrs.)

ISLAND HOMES LTD.
2504 Douglas St.
386-7545

LOVELY LANSDOWNE
Well kept 3-bedrm. home with a finished bsmnt. and a swimming pool to keep the children happy. This is a good listing in a choice area. Please call Ron Crow, 386-7545.

NEARING COMPLETION
4166 BRACKEN AVE.
QUALITY CONSTRUCTION
$32,800
3-Bedrm., ensuite plumbing, R.I. 4th bedrm. and rec. room with fireplace. Plastered throughout. Choose your own colors. Sundeck at rear. As low as $2,000 down. Offers invited. Lew Molliet, 386-7545, res. 658-5275.

GORGE
NEW LISTING
4-bedrm. home with 2 bathrms., lge. living rm. with fireplace and H.W. flrs., sep. dining rm., very handy kitchen, den and utility rm on main floor. Full basement, drive-in garage. ½ block from the water. Priced for quick sale at $24,900. Call Ron Crow, 386-7545.

UPPER LANSDOWNE
½ ACRE, NO BSMT.
3148 WESTDOWNE RD.
This nice 3-bdrm rancher MUST BE SOLD. Beautiful secluded lot. Home in excellent condition. Clear title. For details call Ken Jensen, 386-7545, res. 592-9079.

CENTRAL SAANICH
2041 Stelly's X Rd. New and ready for occupancy. Roomy, attractive split-level, 3-bedroom home. THE PRICE IS RIGHT: Call KEN JENSEN, 386-7545, res. 592-9079.

BY THE OCEAN
$15,950
Lovely 2-bedrm bungalow with full basement. Quiet dead-end st. Fireplace, dining rm., modern kitchen (stove), modern bathrm. Drive-in garage. Oil heat. Try $1,500-$2,000 dn. with Gov't. 2nd mtge. It's empty, so fast possession. Call Jim Ranson, 386-7545.

HIGH LOCATION
CREAM PUFF
$17,900
You haven't seen this one, brand new listing. A lovely 2-bedrm. stucco home with basement, sep. dining rm., beautiful elec. kitchen with utility, bright modern bathrm. Oil heat. Lovely garden. Dble car garage with sep. doors. Ideal for small contractor; better for retired couple. Clear title, but owner will consider dn. paymt. and carry balance. Call Jim Ranson, 386-7545.

EXECUTIVE
CONTEMPORARY
ARBUTUS AREA
5 BEDRMS. and DEN
$66,500
Spacious luxury 2-storey home of distinction. W-W carpet throughout. 2 granite fireplaces. Lge. billiard rm., 3 full bathrms. The finest finish work I have ever seen! Dream kitchen with all built-ins. Utility off kitchen. This is not just another big house — this is superb quality throughout. Vendors have bought; offers invited. Lew Molliet, 386-7545, res. 658-5275

ROYAL TRUST
REAL ESTATE SALES DEPT.

CENTRAL SAANICH
Owner transferred and wishes to sell this large comfortable three-bedroom home overlooking the valley.
Through hall, living room with open fireplace, dining room with sliding glass doors onto large sundeck, kitchen with dining area, three bedrooms, 4-pce. bathroom and 2-pce. ensuite off master bedroom. Full high basemnt with finished bedroom, rumpus room with fireplace and roughed in plumbing for full bathroom. Oil hot air heating. Carport. Close to schools, shopping, and on transportation.
PRICE: $31,900
A. E. COLES, 383-4611
Evenings 592-3311
ROYAL TRUST
Corner Government and View Sts.
Member Victoria Real Estate Board

2 NEW QUALITY HOMES UNDER construction. Lily Avenue, off Quadra. For information phone 658-5132.

WHITTOME'S
388-4271
706 Fort Street

COOK-MAPLEWOOD AREA
Lovely, large, 6-year-old home, just right for the growing family. 5 or 6 bedrooms, 2 full bathrooms, hardwood floors and living room with fireplace. Nice location — treed property. Price slashed for a quick sale, to $30,900 or close offers. Vendors will carry balance with a good down payment or a second mortgage, with new financing. We will consider your trade.
JOE MANTON
388-4271 or 382-5211

UNIVERSITY AREA
3 plus 2 bedrooms. Living rm with fireplace. Dining Rm plus Dining Area. Sundeck, full basement. 1½ Baths. Nice fenced garden. Drive-in garage on a very quiet street — $26,950 — with a 7 Pct. mortgage.
LORRAINE ZIEGLER
388-4271, 592-1768

$20,500
Garden St.—Off Haultain
Immaculate 3-bedroom home, wall-to-wall carpet in living room and formal dining room. Bright, modern kitchen, vanity bathroom, drive-in garage in full basement. Small easy cared for lot.
JOE MANTON, 388-4271

HIGH QUADRA!!
2, 3 OR 4 BDRS.
CLOSE IN — $25,900
Well-built family or retirement home, ½ block from bus and shops, living room with fireplace, bright large kitchen, family room, bathroom and two bedrooms on main floor. Basement is completely painted and finished with two nicely done bedrooms, plus workshop area. Owner will carry small second if need be. Assume about $15,500 mortgage at $150 p.m. Try as low as $5,000 Down, or trade your smaller home in. Whittome's will arrange it. Wills of Whittome's — 388-4271.

NEAR SEA VIEW
Family home designed for entertaining with 17x14 living rm. 10x14 dining rm. 17x14 rec. rm. 14x20 games rm. 3 bedrms. 3 bathrms. 2 fireplaces, luxurious W-W over hardwood. Sundeck, carport, only 3½ yrs. old. Large 7¾% mtge. Across street from sea. Asking $35,000.
RUTH LUKAITIS, 388-4271

GARDEN BEAUTY
½ acre of lovely garden with a cozy home that hasroom to grow. The lot can be subdivided if you wish — on sewer. If you care to see this property and make an offer, call Lorraine Ziegler to view 388-4271 or 592-1768.

BEAUTIFUL BEAUFORT
Quiet — near the sea — short lane to the beach. 3 bedrooms, 1½ baths, dining rm., fireplace in generous bright living rm. Intercom installed. 3 yrs. old, on sewer, lot 100x110. Good mortgage at 7% no term. Lorraine Ziegler, 388-4271 or 592-1768.

DRIVE BY
1563 CLAWTHORPE
$16,900
A cosy 2-bedrm hous on a level sewered lot that is fenced and landscaped. 4-pce. modern bath, living rm. with fireplace, dinette off kitchen. Separate garage and also a small greenhouse. With substantial down payment and present mortgage can be assumed and pay only $92 per mo. including taxes. 479-6648 or 388-4271.
BILL ANDERSON

NEW HOME, $30,500
Under construction on beautiful Cordova Bay Ridge this 3-bdrm. 1½-bath, full bsmt. home can be completed to suit your taste in colours, carpet, etc. Plaster construction on 85x170 lot. Underground hydro, cablevision, etc. Excellent terms. 479-6648 or 388-4271.
BILL ANDERSON

ANOTHER BUNYAN
BARGAIN
2½ acres of prime level land! plus modern 2-bedroom home! plus seaview! Gleaming oak floors in living room-dining room, fireplace, spacious rooms, full basement for future development. I know it is hard to believe this is priced at only $33,000 with excellent terms, but it is true. For details or viewing exclusive with
JOHN BUNYAN
Bus. 388-4271, Res. 477-4513

LANGFORD, $17,800
This 9-year-old, 3-bedroom home offers excellent accommodation with minimum expenditure. Close to schools and shops yet offering a rural setting. The large lot faces a treed area in front and offers lots of room for garden at the rear. Hardwood floors in the living room and nice eating area in the kitchen. Good terms available.
JOHN BUNYAN
Bus. 388-4271 477-4513 Res.

J. H. WHITTOME and CO. LTD.
706 Fort St Anytime 388-4271
Real Estate
Mortgages Insurance

ISLAND PACIFIC
REALTY LTD., 388-6231
3200 QUADRA ST.

OVERLOOKING
CADBORO BAY
MT. BAKER
This luxurious home enjoys a partially secluded ¾ acre lot with full sea views. Very close to the university, schools, shops and bus. Nearly 3600 sq. ft. of home could be yours for the just reduced price of $79,850. Included in this fine home are:
—Lovely large living room with a beautiful fireplace
—Separate dining room
—Attractive step down den
—Ultra modern kitchen with all the extras
—4 possibly 6 bedrooms
—4 bathrooms
—Rumpus room
And so many other extras that they are too numerous to mention. This home has flexible terms. To view call 388-6231 anytime.
PETER BARDON
ANNE DUGGAN

UNIVERSITY AREA
On quiet cul-de-sac, 3-bedroom, "L" shaped living room and dining room, full high basement. Lovely garden with cement patio. $27,300. Call 388-6231
MRS. PETERSEN

NEAR WILLOWS SCHOOL
Charming 2-bedroom home on extra large lot, close to schools, sea. Living room with fireplace, separate dining room, cabinet kitchen. Try your down payment on asking price of $20,900. Phone 388-6231.
MAE IVINGS—LAURIN RESTALL

UNIVERSITY DISTRICT
3941 SHELBOURNE
2-bedroom bungalow, no steps. Large lot in fast changing district. Now rented so please don't bother tenants. Call
DOUG BAVINGTON
388-5057

FORCED SALE
Owner transferred must sell this cosy 3-bedroom cottage on two-thirds of an acre in Metchosin. Panelled living room, cabinet kitchen, sewing room — laundry. Sea views, beach access, seclusion. Try your offer on asking price of $17,900. Phone 388-6231.
MAE IVINGS—LAURIN RESTALL

UNDER $19,000
OAK BAY AND BORDER
We have three exclusive listings of ideal starter or retirement homes in this select area, one being on a potential apartment size, low down payments.
For appointment to view
CALL MR. D. RIVIERE
The D.F.H. Oak Bay Specialist
388-4294 or 384-4652
D.F.H. (Oakland)

IMMACULATE 5-ROOM, NO basement home, hot water heating, extra large lot with fruit trees, quiet street, $21,500. 385-0909.

TOWN & COUNTRY
REALTY
LTD.
Town and Country Shopping Centre
3617 Douglas St.
Mon.-Fri. 8:30-5:30

ROCKHEIGHTS
DESIGNED FOR HAPPY
LIVING
This home is for the family with more good taste than wealth. Boasts three bedrooms, dining room, and raised fireplace. MOST LIVABLE HOME FOR THE MONEY. Something special. YES! The landscaping is also really beautiful. SEE IT NOW — CALL J. T. (JIM) MILLS
Bus.: 382-7276 Res.: 477-5938

BURIED IN STATELY TREES, this comfortable older home is surrounded by THREE QUARTERS OF VERY CHOICE property. Three bedrooms, full basement with automatic oil heat, living room with fireplace (AND SEA VIEW). A very choice district NEAR UNIVERSITY and RIGHT ON THE BUS! ASKING $26,000 — good terms. Call ALAN R. FOSTER 656-2852 or 382-7276.

EARLY POSSESSION
$3,500 down
Balance 8 per cent
A WELL BUILT HOME SURROUNDED BY STATELY TREES. LOTS OF ROOM on this 250x81 ft. choice property. 3 mile circle. 1200 sq. ft., for COMFORTABLE living in a RURAL ATMOSPHERE. 2 LARGE bedrooms, pleasant living-room with fireplace. LEVEL DRIVE-IN GARAGE. In choice QUADRA AREA. ASKING $26,000. Call ALAN R. FOSTER 656-2852, 382-7276.

NEAR JUBILEE
HOSPITAL
Under $20,000
This 4 BEDROOM HOME in immaculate condition must be sold. Owner leaving country. BE SURE TO SEE IT. Call: J. T. (JIM) MILLS 382-7276 or 477-5938.

LOVELY DEAN HTS.
FAMILY HOME
FOUR LARGE BEDROOMS PLUS LARGE LIVING ROOM AND DINING ROOM. OAK FLOORS. FIREPLACE. RUMPUS RM., SUNDECK. FULL BSMT., GARAGE. OOM HEATING. LOVELY LANDSCAPED GARDEN. PERENNIAL SHRUBS AND FRUIT TREES. FENCED YARD FOR CHILDREN. GOOD TERMS — TRY YOUR OFFER. ASKING PRICE $27,950. PLEASE CALL BILL LUDLOW 592-7759 or 382-7276.

HIGH OAK BAY
PRICED TO SELL
BEAUTIFUL SEAVIEW HOME NEAR UPLANDS GOLF COURSE. SPACIOUS AND IMMACULATE. 1,220 SQ. FT. OF LIVING RM., DINING RM., KITCHEN WITH UTILITY RM. OFF. 2 BEDRMS. 2 BATHRMS., 900 SQ. FT. IN BASEMENT IS PROFESSIONALLY FINISHED REC RM., GAMESRM. AND BEDRM., WITH 2-PIECE EN SUITE. LANDSCAPED IN SHRUBS AND EVERGREENS. A PLEASURE TO SHOW. SEE IT NOW PRICED RIGHT, $35,000. FOR APPOINTMENT TO VIEW CALL B. RALPH OR B. LUDLOW ANYTIME.

F. N. CABELDU LTD.
1212 BROAD STREET
383-7174

HIGH CORDOVA BAY
PANORAMIC SEA VIEWS
NEARLY ONE ACRE
SECLUSION
Situated on a quiet CUL DE SAC this exceptional residence is ideally suited for ENTERTAINING. There is a spacious ENTRY hall, attractive 22' x 15' living room with FEATURE FIREPLACE, 14' x 11' dining room. TASTEFUL den with F.P., ULTRA MODERN Kitchen with built in STOVE, OVEN, DISHWASHER AND GARBARATOR. 13' x 11'5" family room off kitchen, large SUNDECK off kitchen and Dining room. In addition there are 3 large bedrooms, 3 bathrooms, furnace and workshop room, utility room, lower patio and double carport. Many extra's such as quality W-W carpeting throughout. EXCELLENT VALUE AT $49,900. Call J. F. Cabeldu for appointment to view 383-7174.

FERNWOOD — HAULTAIN — $16,900
4 bedroom family home with Living Room, Dining Room and large Kitchen. This home is in very good condition with renewed roof, plumbing and wiring. The price is realistic at $16,900 (with small 7½% mortgage available).
Call B. Champion 383-7174 Anytime

GORGE — CLOSE IN $20,500
Spacious older family home beautifully refinished inside in wonderful condition. 3 bedrooms, large living room, separate dining room. B. Champion 383-7174 Anytime.

GARDNER REALTY LTD.
899 FORT STREET
385-7721

OAK BAY
Close to Willows Beach, this spotless home with 4 large bedrooms, separate dining room, large living room is priced to sell at $28,900. Terms available.
479-1536 RICK KINNIS 385-7721

½ ACRE TREES
SPACIOUS HOME
$21,900
In a lovely setting with high hedges surrounding, this clean white stucco bungalow has 2 good size bedrooms, large LR with fireplace, dining room, 4-pce bath and a bright kitchen. Part basement has new OOM heat. Large lot can be subdivided in the future. Offers invited.
477-3626 CLIFF SALMOND 385-7721

CADBORO BAY
$17,900
IMMEDIATE POSSESSION
Enjoy the easy-to-look after aspect of this bright and clean, 2-bedroom cottage on a nice green lot with fruit trees and shrubs. Large garage with workshop. One block from beach, stores, bus and close to schools. See it now!!!
477-3626 CLIFF SALMOND 385-7721

MWG—MWG—MWG—MWG
MEARS
WHYTE
GOWER
LTD.
MWG—MWG—MWG—MWG
2188 Oak Bay Ave

$34,500
ARDMORE
DRIVE BY
820 DOGWOOD RD
Please DO NOT DISTURB occupants. But DO avail yourself of this rare opportunity to purchase a splendid example of the charming dream cottage so widely sought by discriminating Island buyers. Please call for full details and description. LYNETTE DELAHUNT, 385-7707 anytime.

$12,950
NO-STEP BUNGALOW
Why rent when you can buy this cosy no-basement 4-room plus bungalow conveniently located half a block from park, bus-line and shops, etc., and providing living room with fireplace, 2 full size bedrooms and large family kitchen. Automatic hot-water, separate garage. Asking $12,950. To view please call S. W. SPAVEN, 385-7707 anytime.

MARDON HOMES LTD.
NEW — NEW — NEW
New high-quality homes on your lot or one supplied by us from only $14,900. Please phone Bruce 592-0995.

3-BEDROOM HOME ON 2 LOTS. Garage, garden, fruit trees. Kingsway Street. 592-4543.

250 HOUSES FOR SALE

BUY NOW DO NOT WAIT

We have new N.H.A. homes with interest at 9 per cent and 9¾ per cent priced very reasonable and in excellent locations. BUY FROM US — You save on the interest, longer amortization, lower car operating costs (close-in locations). Wage settlements bring progress, but also INCREASED PRICES. New homes are becoming scarce, the number of starts is lower than it has been for many years. TAKE ADVANTAGE TODAY—TOMORROW MAY BE TOO LATE.

Kasapi Construction Co. Ltd. 338 Dupplin Road (Across from Woodwards) Phone 386-6191 anytime

CUT PRICE SPECIAL OWNER TRANSFERRED. 1 YEAR OLD. 3 BEDROOMS. LARGE LIVING ROOM WITH CALIFORNIA SANDSTONE FIREPLACE. SPACIOUS DINING ROOM. HARDWOOD FLOORS THROUGHOUT. LOVELY MODERN KITCHEN WIRED FOR RANGE. FULL-LENGTH SUNDECK WITH GLASS SLIDING DOORS AND SOUTHERLY ASPECT. CARPORT. HIGH BASEMENT ALL ABOVE GRADE. ROUGHED-IN FOR 4th BEDROOM AND RECREATION ROOM. OIL-O-MATIC HOT AIR HEATING. COUNTRY ATMOSPHERE LOCATED WITHIN THE 4-MILE CIRCLE. NEAR BUS AND SCHOOLS. CUT PRICE, $24,500 WITH ONLY $3,900 DOWN. VACANT. MUST BE SOLD. QUICK POSSESSION. ERIC A. MACFADYEN, RITHET AGENCIES. 382-4251.

OPEN HOUSE
3147 Woodpark
WEEKDAYS 7-9 P.M.
SAT., SUN., 2-9 P.M.
COLWOOD AREA
(REASONABLE TAXES)
NET TAXES APPROX. $200

We have homes from 2-4 bedrooms, from $24,800 to $28,900. These are quality homes with plaster, one-suite plumbing, fireplaces, full basements, sundecks, carports and many other features. Drive out and see us first! Sooke Road to Metchosin Road, then up Langholme to Woodpark.

Also we have a handyman special home, taken as a trade in. $15,500 or near offer.

RIDLEY BROS DEVELOPMENTS 478-2856 479-2513 478-2944

GORDON HEAD PANORAMIC SEA VIEWS
UNOBSTRUCTED FROM THIS TWO-BEDROOM EXECUTIVE HOME SITUATED ON A QUIET NO THROUGH STREET. LIVING ROOM WITH FIREPLACE. LARGE DINING ROOM. SPACIOUS KITCHEN. PLUS EATING AREA. ENORMOUS REC. ROOM WITH FIREPLACE. PLUS LARGE GUEST BEDROOM. ATTACHED DOUBLE GARAGE. A SECLUDED PATIO WITH BEAUTIFUL GARDEN COMPLETE THIS MAGNIFICENT HOME. PRICE $39,700. CALL R. L. BERGSTROM — 386-6365 OR 382-8554. MARLIN AGENCIES LTD.

NEW, EXCLUSIVE TOWN HOUSES

3 Bedrooms — 2 bathrooms — Crestwood kitchen—wall-to-wall carpet. Over 1,500 sq. ft. of architect designed beauty. Attractively landscaped. Luxurious living for as little as $950 down, with balance at 8¾ per cent N.H.A. to qualified purchaser.

Phone owner anytime — 386-1449 Capital City Construction

3222 WOODBURN AVE
Lansdowne area, unique split level on approximately ⅓ acre of rock, trees and lawn. 4 extra large bedrooms. 2½ baths, next to kitchen is a 17' family room with floor to ceiling fireplace, leading to a large secluded garden patio. Excellent for indoor and outdoor living. Also a panelled rec room, quality broadloom, double carport, workshop. $49,500. Owner. 592-3338.

96 — 96 — 96 — 96 — 96
Every ninety-six minutes of every working day Someone, Somewhere in Canada Buys an Engineered Home.

ENGINEERED HOMES LIMITED
21 CADILLAC AVE. 385-6211

SECLUSION YET CLOSE
$32,700 priced for action — delightful modern home of 6 rooms plus full high basement, double drive-in garage. 2 fireplaces, 2 bathrooms, dandy living room and dining room with views of lawn and park-like large lot. Be first, call now.
MARCONI REALTY 386-3941

OAK BAY SOUTH
FOUR BEDROOM COLONIAL
Plus den, family room, 3 bathrooms, rumpus room. 2300 sq. ft. of family living. Only 2 years old. Quality throughout. Well priced at $49,500. Call Mr. Fortune at REALCARE ESTATES LTD., 1005 Cook St., Tel. 388-7733.

SOUTH OAK BAY
Cape Cod 2-storey, 3-5 bedrooms, fully-wired basement, plumbed. Corner. Near school, etc. $24,500. Terms. 388-6924.

BEAUTIFUL RANCH BUNGALOW
On cul-de-sac, Langford. $15,900. Patio and fountain pool surrounded by flower gardens. Fireplace, double garage. All this and ⅓ acre. By owner. 478-4964.

BY BUILDER, BEAUTIFUL NEW 1305 sq. ft. home on large treed lot. 3 bedrooms, 1½ baths, upstairs utility room, wall to wall carpets throughout. Asking only $25,000. Information, 478-2998.

BY OWNER, 12-YEAR-OLD HOUSE on 9/10 acre of woodland 6 miles from town, handy to schools and shopping. Stream and wonderful view. Clear title. Call 386-1273, 479-1142.

LANGFORD LAKE FRONT, SWIMming, fishing, boating, new 4-bedroom home, many features. Large secluded lot. $29,900 terms. 478-4088.

NEW SPANISH SEA VIEW WITH BROAD MOORISH ARCHES. 1300 sq. ft., 3 bedrooms, fully carpeted, 20x20' garage, $32,900 by builder. Open 2-4 daily.

2 BEDROOMS. LIVING ROOM with wall-to-wall carpeting. Nicely kept! 10 years old. Full basement. Garage. Close to schools and shopping centres. 151 Sims. 384-4585.

SMALL LUXURY 2-BEDRM. NO basement home. University area. Huge lot — many fruit trees — $17,500. OWNER. 658-5408 after 6 p.m.

2-BEDROOM HOME AND COTTAGE on same land. ½ acre, fruit trees, close to Simpsons-Sears. $15,000. 3020 Cedar Hill Rd.

4 LARGE BEDROOMS. OLDER family home. New roof, oil furnace, newly painted inside. $16,000. 383-2246.

PRIVATE SALE. NEW LISTING, contractors own home in nice area. Attractive in-law suite, with private entrance. $30,900. 477-5092.

253 COUNTRY HOMES AND PROPERTIES

WHOA! THIS IS IT!
V. L. A., 3 BEDROOM HOME
1.6 acre fenced. Saanich. Orchard. Lots of water. Near school, store, modern kitchen, built-in oven and range. Utility. Dinette. Large living room, fireplace, picture window. Full modern bathroom, 2 bedrooms, 3 bedrooms up. Full bsmt. Oil heat. Exclusive. $28,500. Call R. Cox.
Swinerton, Stewart Clark, Ltd.

SEE OUR MAIN AD FOR 2.28 ACRES
BROWN BROS. ON BLANSHARD

$18,500 FULL PRICE. 1 ACRE. 3-bedroom stucco home. Chicken house. Workshop. Happy Valley Rd. Presently V.L.A. Ruby Holden, 642-5654 or 478-6669 Goldstream Properties.

METCHOSIN, 2.1 CLEARED acres with older 2-bedroom home. Large barn, suitable shop or storage. Future view building site. Closest offer to $19,900 with approx. $6250 down. No agents. 478-2527.

20 ACRES, 1½ MILES FROM Sooke. Spring on property with very little rock. Offered at $16,000 with terms. Contact BILL KOZAK, 642-3404. Island Pacific Realty, 388-6231.

SIDNEY
2-Bedroom bungalow. Immaculate condition. 6 years old. Asking $17,500. J. C. I. Edwards, 656-1306. Sparlings Ltd.

253 COUNTRY HOMES AND PROPERTIES

ARDMORE
In secluded area with 200-ft. waterfront. Magnificent outlook to west and north, many fine trees incl. dogwood, arbutus, fir, etc. Also older residence of 1,232 sq. ft., 4-BR, living and dining room in line, 30x14. Full concrete basement. OOM heat, good water supply and a double garage. Asking $72,500 with terms.
GEORGE HOWARD
656-3924 386-2111 656-2976

RESTHAVEN DRIVE SIDNEY DUPLEX
3 BRs, 1,300 sq. ft., large living room with raised hearth, separate kitchen and dining areas. Lower suite has 1,000 sq. ft. with 2 BR, large living room, pleasant kitchen. This property is 2 years old and is immaculate. It is an excellent investment with attractive terms and full price of $28,000.
GEORGE HOWARD
656-3924 386-2111 656-2976

ESTATE SALE — SIDNEY
Custom built in 1964, 4 BR (master en suite), post and beam home, 1,320 sq. ft. in prime residential area. 20x14 living room with raised hearth, separate dining space, planned kitchen with built-in stove and oven included. Attractively landscaped with rear garden overlooking pleasant meadow and treed area. Extras include expensive w-w over oak floors, drapes, intercom system, etc. 6½ per cent mortgage. Reasonably priced at $29,500 with attractive terms.
GEORGE HOWARD
656-3924 386-2111 656-2976

SIDNEY ORCHARD
Custom built unusually spacious and well-planned 2-BR home, 23-ft. living room, raised hearth, roomy kitchen, excellent garden, separate workshop. $21,000.
GEORGE HOWARD
656-3924 386-2111 656-2976

SIDNEY SACRIFICE
Vendor says we must sell this 3-year-old 2-3 bedroom home, full concrete basement, on dead-end street, ideal for starter or retirement, many extras, asking $19,400, but let us have your offer. This is a genuine bargain.
GEORGE HOWARD
656-3924 386-2111 656-2976
MONTREAL TRUST
1057 Fort St. Victoria 386-2111

INFORMATION AND ASSISTANCE IN THE SELECTION AND PURCHASE OF PROPERTIES IN SIDNEY AND NORTH SAANICH

SPARLING at SIDNEY
REAL ESTATE — INSURANCE
Offices Opposite the Theatre

SPARLING REAL ESTATE
656-1622
656-5153; Evenings 656-2686

PARKSVILLE

FAMILY OR RETIREMENT HOME
Close to town. 2 B.R. older home on 130x350' lot. Large garden with several fruit trees. 15x30' garage and workshop. Asking $15,800. H-124. Call Mr. Frantsen, eves. 248-3952.

CHOICE 1 ACRE LOTS
Nicely treed, good soil, ideal for building or for mobile home and just 2-3 miles from Parksville. Priced from $2,400 to $2,650 with $500 down. A-187. Call Mr. Clayton eves. 758-9292.

HIGHWAY ACREAGE
9 acres of lightly timbered land with 340' frontage only 1½ miles from town. Asking $15,800. A-180. Call Mr. Frantsen, eves. 248-3952.

11 ACRES BUSHLAND
Located just 3 miles from Parksville in good water area, served by Hydro and phone. Full price $8,000 with $2,500 down, easy terms. A-186. Call Mr. Clayton eves. 758-9292.

R. THWAITES AGENCIES LTD.
Parksville, B.C. Phone 248-3229

SOOKE REALTY LTD.
Mrs. Goldie
642-5426
Looking for property in the country? We have:
4 Acres of view property on West Coast Road, $11,000.
3½ Acres close to Sooke Village, $13,500.
2 Acres on West Coast Road with waterfront access across the road. $8,900.
Plus Many More!

EARLY OCCUPANCY
Owner transferred so this lovely 3 bedrm. home must be sold. Full basement. Good area. Low interest financing. Full price, $26,900.
656-1154 MRS. F. WEBB 656-3589
Gordon Hulme Ltd.

SHAWNIGAN LAKE
You can't afford to miss this buy of a lifetime! Large 4-5 bedroom home or legal duplex on 1.75 acres, just 25 minutes from downtown Victoria, fantastic post and beam. 2 bathrooms on main floor. 1 bathroom in basement suite, large rec room with fireplace, large bedrooms, office, utility room and modern electric kitchen with large adjoining patio are some of the fine features. Indirect lighting in living room and dining room, along with W-W carpet and full length fireplace. Full price only $35,000 — Easy financing. Call me now to see this lovely country home.
JOHN E. THOMSON
388-4294 or 477-4500
D. F. HANLEY AGENCIES LTD.
Oakland Branch
3021 Shakespeare Street

ACREAGE WITH VIEW GARDEN PARADISE
Can you imagine a panoramic view of valley, sea, islands, distant mountains from a full length sundeck? You can have this in this spotless, 3-bedroom home with a fourth bedroom in the high basement. This stucco home is only 10 years old and looks like new. There is a total of 2 acres with the portion surrounding the house in beautiful gardens and fruit trees, leaving 1½ acres of gentle sloping pasture land spotted with groves of trees, ideal for horses or cows. Located 9 miles from city centre and listed at only $29,990. This is of excellent value. Call for an appointment to:
385-7721 CLIFF SALMOND 477-3626
GARDNER REALTY LTD
899 FORT ST.

SHAWNIGAN LAKEFRONT MODERN BUNGALOW EXCLUSIVE
This beautifully situated permanent home, built of select materials only 1½ years ago. Features — thru hall, living room with raised hearth fireplace, dining room with sliding doors to 40x8 ft. covered verandah, beautiful kitchen plus utility room, all major appliances including dishwasher included, four-pce. vanity bathroom, two bedrooms, attached carport, private wharf, large blacktop parking area. Excellent garden with fish pool, etc. 81 foot lake frontage.
PRICE $32,900
CALL STAN CORNISH 386-7521
BOORMAN INVESTMENT CO. LTD.
1111 Government Street.

COUNTRY HOME WITH OVER SEVEN ACRES
Fine 6-room country home, fine panoramic views and the surrounding 7½ acres of logans (now in production), meadowland and pond are the picture property you get — Priced at $59,000. Call to view: EVELYN PERSICKE, 479-1667 (24 hrs.). Royal Oak Properties Ltd.

BRENTWOOD PROPERTIES LTD.
Your Brentwood Bay Realtors for properties and insurance.
652-1141

253 COUNTRY HOMES AND PROPERTIES

BRENTWOOD BAY
Approx. 2 acres of productive property. Nearly new 4 bedroom home, hardwood floors, full basement, double plumbing, recreation room etc. Excellent location as to schools and stores. Small outbuildings for pony, chickens or calf. Full price $34,900 — Terms.

BRENTWOOD BAY
Quality two bedroom home with extra in full basement. Double plumbing. Large family room on main floor with view of the sea. Hardwood floors throughout. Raised hearth fireplace in living room. Home is only 3 years old and is in spotless condition. Price $29,000. Call Jim McKevitt, 652-2078 or Brentwood Properties Ltd. 652-1141.

SEAFRONT BUNGALOW BEACH and ACREAGE
Saanich Peninsula W. side — 5 year old Rustic Ranch Bungalow in Exclusive area, nicely treed with long private driveway in. Bungalow exterior ranch panel siding, heavy shake roof, aluminum frame windows. Includes large living rm. 28'x16', double glass sliding doors and patio, and seafront. Large bedroom facing seafront, second bedroom. Solarium off dinette and Elec. kitchen. 4-pce. bath, lots of closets, parquet floors. Call R. Cox, 385-2481.
Swinerton, Stewart Clark, Ltd.

DO YOUR OWN THING
With this 4.32 acres (only 20 minutes from town) you can raise animals, enjoy the ready-made riding trails, plan your future home on a lovely treed, seaview site while you gain extra revenue through using the already cleared approx. 2 acres with its 3-bedroom Tudor style house and attractive extra building of 1,200 sq. ft. and multi-purpose design. Over 300-ft. road frontage with trees along the perimeter, here's room and seclusion and tremendous potential for only $39,500.
Contact Gray Lorenzen, 652-1038
Malahat Realty Ltd., 743-5525

PRIVATE SALE. LARGE GOOD home on 15 beautiful park-like acres. Complete set-up. Geared for children, cattle, and horses. Please see it. 478-3859.

SAANICH PENINSULA
PENINSULA PROPERTIES LTD.
For All Real Estate Requirements
Box 1233, Sidney, B.C. — 656-4000

CENTRAL SAANICH. LARGE OLD house on .9 of an acre. 3 bedrooms 2 bathrooms. $26,000, with $8,000 cash. 652-2940.

256 WATERFRONT PROPERTIES

YOUR BEST INVESTMENT
Spectacular views, beautiful setting. 115' exclusive waterfront with boat ramp. .6 acre lot nicely treed. Spacious 5 year old — 4 bedroom home, interior and exterior finishes of finest materials and craftsmanship. 42' boat room or workshop. This excellent property is priced at $61,500-terms may be arranged. For appointment to view call:
WALTER CHECK: 658-5687
KELLY NEMETH: 477-4641
OFF: 386-2961 — 24 HRS.
National Trust Co. Hillside Shopping Centre.

TAKE A BREAK
GET AWAY FROM IT ALL
UNWIND AT A
SHAWNIGAN LAKE RETREAT
IMMEDIATE POSSESSION
FULLY FURNISHED
AND READY FOR SUMMER FUN. WARM SAFE SWIMMING, BOATING AND SKIING FACILITIES. GOOD TERMS. 3 AVAILABLE. COMMUTING TIME, 40 MIN. FROM VICTORIA. TURN IN AT UNDERPASS PAST MOUNTAIN VIEW MOTEL. GO TO END OF ROAD, SEE SIGN. PLEASE CALL MR. CUSTANCE, 385-2481.
SWINERTON, STEWART CLARK, LTD.

WATERFRONT
Summer cottage with 4½ acres waterfront, approx. 300 feet beach. Fruit trees, grapes, berries, good water. Plus large sleeping annex for family. 100 per cent privacy. Located 45 miles north of Nanaimo. Priced at $25,000 with $10,000 down. Also in same area several 2-acre parcels, treed in fir. Christmas trees, for only $3,500 with $35 down $35 month. Contact Frank McLaughlin eves. 758-5112 or Jack Coates eves. 758-7672. Nanaimo Realty Co. Ltd., Box 518, Nanaimo, B.C. 754-2311.

PRESTIGE WATERFRONT HOME ON APPROX. ¾ OF ACRE
LOVELY LOCKHAVEN DRIVE
LUXURIOUS 2-BR RANCHER
(could be 3BR — 1900 sq. ft.)
BREATHTAKING PANORAMIC SEA AND MOUNTAIN VIEWS
PRIVATE BOAT RAMP
CHARACTER
VALUE
CHARM
VALUABLE EXTRAS
$55,000 — C. T. (PAOF)
(a rare commodity on today's market)
Call ROBERT YOUNG 383-4124
McAdams Investments Ltd.

195' WATERFRONT PROPERTY with good beach in quiet, warm harbor. 2.74 acres of outstanding parklike grounds with an abundance of flowering shrubs, making this a gardener's paradise. Large, modern, 7-room home with quality features throughout, plus a 2 bedroom "year round" bungalow suitable for guests or in-laws. 3-car garage plus carport. Large sundeck with panoramic view. EXCELLENT VALUE. SHIRLEY GERICK at 753-1765 or 754-5585 (24 hrs.)
R. J. W. EVANS LIMITED,
565 Terminal Avenue.
P.O. Box 504, Nanaimo, B.C.

WATERFRONT LOTS RIGHT ON THE BEACH AT DEEP BAY SPIT (½-HR. FROM QUALICUM BEACH). SUITABLE FOR PERMANENT HOMES. GOOD FISHING AND BOATING — MARINA CLOSE.
PRICES $9,300-$9,900 — GOOD TERMS
MILDRED STAPELLS, 385-4271
J. H. WHITTOME AND CO. LTD.
706 FORT STREET

RARE OPPORTUNITY
To own waterfront property away from noise and traffic. Safe, sandy beach, superb views and privacy. Charming well built 1,200 sq. ft. home in top condition with full basement to develop. Cordova Bay $43,500. Ruth Lukaitis 388-4271 or 477-5306, J. H. Whittome and Co. Ltd.

FANNY BAY, 200 FT. BEACH front, 263' road front, lovely seaview. Cosy 2-bedroom home on parklike 2.6 acres with large ornate sundeck. Full basement, oil-o-matic furnace and water heater. New electric range, wall-to-wall carpet. Outbuildings. Ideal for trailer park, nursery, or holiday resort. $28,500. Terms arranged. Can be purchased fully furnished. Principals only. Victoria Press, Box 617.

PARKSVILLE:
Nearly 6 Acres of secluded river frontage, walking distance from town. Good cottage with some furnishings. Treed, with one acre cleared. Terms: $32,500.
Mr. Hamilton 386-3231
Block Bros. Realty

10 ACRES
Gently sloping — Fully treed — a very pleasant parcel of land not easy to find, at only $35,000, the price of a small lot. Only 15 miles from City Centre. Easy terms or trades accepted. A. Klenman, 592-1121, Royal Oak Properties Ltd. 479-1667 (24 hrs.)

110' WATERFRONT-
Enjoy your own cement promenade on a quiet protected cove. Spotless, 2-bedroom home has third bedroom and second full bathroom in high basement. Lovely gardens and shrubs. Only $29,900 and 4 mi. from city centre.
385-7721 CLIFF SALMOND 477-3626
Gardener Realty

LEAVING THE COUNTRY, MUST sell my 1700 ft. 3 bedroom, fully carpeted, semi-waterfront home; .9 acres, secluded, landscaped. Low taxes. 15 miles south of Nanaimo. $33,000. 245-3763 or Box 648, Chemainus.

LANGFORD LAKE FRONT, swimming, fishing, boating, new 4-bedroom home, many features. Large secluded lot. $29,900, terms. 478-4088.

BEAUTIFUL WATERFRONT LOTS, Hornby and Denman Is. $4,000 and up. Terms. Modern Property Developments, 813 Fort St., 382-7322.

CUTE WATERFRONT COTTAGE plus shipyard cruiser. Both for $14,900. Everything furnished. Both including T.V. Phone 384-4377.

CORDOVA BAY WATERFRONT BY owner: 4-year-old, 2-bedroom home, plus small cottage. Sandy beach. Clear title. $39,000. 658-5037.

CHOICE WATERFRONT LOT, ⅓ acre 478-1414.

256 WATERFRONT PROPERTIES

KOPINA SUBDIVISION
WATERFRONT AND SEMI-WATERFRONT LOTS
Located 45 miles north of Nanaimo, large lots, paved roads, water system, hydro. Excellent view lots close to Deep Bay, with year round moorage. Large Country Club type building with heated swimming pool, lounge, catering kitchen, dance area, wash rooms, etc., for use of lot owners, 1st phase finished, 2nd and 3rd within a year. Priced from $4,950 to $10,950 with 20 per cent down. For brochures write or phone Frank H. McLaughlin eves. 758-5112 or Jack Coates, eves. 758-7672. Nanaimo Realty Co. Ltd., Box 518, Nanaimo, B.C., 754-2311.

IDYLLIC WATERFRONT
FEW STEPS TO BEACH
$49,900 — 8½% MTGE.
1-year-old custom built home of unusual design. Rustic and homey. 3 bedrooms, 3 baths, sep. dining, rumpus room with open F.P., family room off kitchen opens onto large sundeck. So many quality features. Situated on All Bay at Sidney. SHIRLEY PHILPS OR MARIAN PRICE.
388-4401
Shirley Philps' Homefinders Ltd.

MAGNIFICENT PANORAMA
VIEW ON WATERFRONT
In prime Gordon Head area. Seclusion. Priced below market value at $31,900. Here is 1.5 acre lot to build a dream on. Act now!
MRS. SOMMER 383-6158
R. G. (Bob) GIBSON 658-5153
J. A. HENDERSON REALTY LTD.

SUPERB BEACH-BOATING
PANORAMIC SEA VIEW
On quiet exclusive cul-de-sac, this 12 year old NHA built beach front res., on 7 mi. circle in Cordova Bay has 1300 sq. ft. on the main floor with a further 740 sq. ft., developed in the full high basement. "All" reasonable offers invited on "Asking Price" of $47,000 (reduced from $49,500). For "Details" call RON CANNON at Res. 658-5500, Town and Country Realty Ltd., 382-7276 (24 hours).

LOVELY ARDMORE
Your own cove — approx. 200 ft. of delightful waterfront. Beamed ceilings, 3 bedrms., many extras. We would be proud to show you this one. Priced at $67,500.
656-1154 MRS. F. WEBB 656-3589
Gordon Hulme Ltd.

1 MILE BEYOND SOOKE, 80' LOT, less than 100' from the water, an exclusive area of waterfront homes. Unobstructed view of ocean. All utilities.

ALSO 1½ ACRE TREED LOT IN Seagirt, 260' from the water. All utilities. Terms. $1000 down, $50 a month.
Phone non-resident owner at 642-3232, or write P.O. Box 559, Sooke.

BAMFIELD WATERFRONTAGE, accessible by road. 3-bedroom house, full basement, remodelled kitchen and living room, automatic oil furnace and hot water heater, new shake roof, situated on acre land. Private float. Price $30,000. Clear title. Contact L. Anderson, Bamfield, B.C. 728-3374.

OWN YOUR OWN CAMPSITE, $2200-$3000. Cash or terms. Enjoy finest beach on Shawnigan Lake. Mountain View Resort, 743-2044.

5 ACRES,YEAR-ROUND SHELTER, commercial zoned, with house, workshop, etc. Suited for anything, for reasonable offer. 652-1580.

2 LARGE WATERFRONT LOTS, 1 and 3 on Thornett Road, turn off East Sooke Road at Eliza Road 477-3774 after 10 a.m.

263 HOUSES WANTED TO BUY

WANTED
Listings needed for today's market around $20,000-$24,000. Call me anytime for a no obligation Market Evaluation of your property.
PHONE LORNE D. BARR
388-4294 or 383-2582
D. F. Hanley Agencies Ltd
Oakland Branch
3021 Sakespeare Street

WANTED
DUNCAN-CUMBERLAND-COOMBS-ERRINGTON AREA
⅓ to 1 acre VLA
2-bedrooms, living room with fireplace; dining room, with or without basement would like garage, just have 100-amp. service. Will pay up to $12,000.
Call or write
H. F. "HERM" WILLIAMS
D. F. Hanley Agencies Oakland
3021 Shakespeare Street
388-4294

WANTED FOR CASH
2 BDRM. RETIREMENT HOME
BURNSIDE-MARIGOLD
My clients, presently living with their son-in-law, desire to purchase a 2-bedroom retirement home. They would like the above district, but will consider any attractive home on treed lot with a little seclusion. From $17,000 to $20,000 and cash available. Basement not essential. Immediate action and an immediate sale if your home suits. Call L. MARSHALL, 385-9765 Anytime
Charman Pacific Realty Ltd.

HAVING DIFFICULTY SELLING YOUR HOME? It CAN BE SOLD if properly listed" If you wish to sell your home and it is not listed exclusively with an Agency and you would like advice as to the best method of selling . . . please call MR. FOSTER, at Harry Foster Ltd., 1732 Douglas St. (opposite Hudson's Bay Store), 382-2161. Residence 592-2350. (Note: You are not under any obligation to have me come to your home and discuss your problem. Over 30 years' experience in Victoria Real Estate is at your service.)

PLEASE HELP!
I have a client who wants a unique and different home in either the Cadboro Bay or Upper Lansdowne area — up to $40,000 with a bit of seclusion in back yard. Must have 3 bedrooms and full basm't. This is a sincere request
SHEILA PEPIN
388-4401, 383-6377
Shirley Philps' Homefinders Ltd

$40,000 to $50,000
OAK BAY
PROFESSIONAL MAN has students in Oak Bay Jr. and Sr. High. He desires a home under 12 years old, 5 bedrooms (maybe 4). Price up to $50,000. Please call MR. VINING, 382-2161, Res. 479-3786.
Harry Foster Ltd.

MY CLIENT URGENTLY NEEDS a good 3 BR home. (1 down okay) Must have large dining room. Oak Bay to 10 Mile Point preferred. Home with personality, some seclusion, seaview or seafront, up to $40,000. TED WILLS 386-1361 ANY TIME.
Canada Permanent

GOOD CASH CLIENT FOR A
2 or 3 bedroom house preferably in city or Oak Bay with in-law suite. C Warren 385-3435.
P. R. Brown and Sons Ltd.

TRANSFERRED?
Or simply wanting a different place to live — if you'd like INSTANT CASH for your home. Call ALF PORCHER, Mayfair Realty Ltd., 386-3955 or 384-5823.

Guaranteed: If your property is under $15,000 and can be fixed up for resale my client will buy for cash to you. Any area.
BEN GREIG 386-3231—479-4253
BLOCK BROS. REALTY

I WILL BUY YOUR 2 OR 3 BEDroom home immediately for cash if it's suitable for rental purposes, or fast action call my agent J. ROGERS at BLOCK BROS REALTY anytime. 386-3231.

RETIRED COUPLE WANT SMALL older home close-in. Up to $14,000 cash. Call Ted Chartres, 385-5508 (Res.) or 385-2458, Byron Price and Associates.

TEACHER WITH 3 CHILDREN requires large home in good area. Condition of home unimportant. $1,000 down. 388-6149.

PRIVATE. YOUNG COUPLE wanting older home for cash. 385-4157.

$14,000. ALL SPOT CASH FOR 2-room bungalow. Principals only. 382-8388.

WANTED: OLDER 2-BEDROOM home for young couple. No agents. 529 Connor. 385-6191.

263 HOUSES WANTED TO BUY

CASH CLIENTS
will pay all cash or cash to mortgage for your 2 or 3-bedroom home with basement if possible. Call Victor Wong 385-2458 or 479-6509 Byron Price & Associates Ltd.

CLIENT ARRIVING FROM SASkatoon on or about August 7th requires 2 or 3 bedroom home up to $27,000. Please call Mrs. Mary Holuzkd of Newstead Realty Ltd., 382-8117 or 658-5776.

APPROXIMATELY $10,000 DOWN, better quality, side-by-side duplex with basement. Any good area. Private. 383-5268.

268 LISTINGS WANTED

WANT TO SELL?
If you have a home or any property for sale — I can sell it. This has been a good year and I must have new listings immediately. Allan Klenman — Royal Oak Properties Ltd. 479-1667 (24 hrs.)

MARKETWIDE HOMESELLERS
Reach all the Buyers
Thru all Realtors at
Only 5% Commission
Call 385-7748

MARKETWIDE HOMESELLERS
LISTINGS WANTED IN
Langford, Colwood, Metchosin area
REX HUGHES AGENCIES LTD
478-1729

270 EXCHANGE REAL ESTATE

1600 SQ. FT. — OAK BAY
Exchange mortgage or small house for $23,000 equity and assume $12,500 mortgage at 7¾ per cent at $143 month on most distinctive Oak Bay house. Solidly built 3 or 4 bedrooms, 2½ bathrooms, family room, utility room, living and dining with W-W carpets over hardwood, huge double drive-in garage, all topped off by beautiful park-like grounds. Close to University. Asking $41,500. Wills of Whittome's 388-4271 or 477-6823. J. H. Whittome and Co. Ltd.

FOR SALE OR EXCHANGE
REVENUE PROPERTY
In fast growing Cariboo Town. Side by side 4-plex and cottage on 75'x280' lot on highway. Drive-in restaurant, service station, school, conveniently close by. Rented as apartments, layed out as small motel. Asking price, by owner of these clear title 1, 2 and 3-bedroom suites, $45,000, ½ down. Open to offers. 479-7579.

TRADE THAT MORTGAGE IN ON one of the big acreage lots on BRIARWOOD FARMS SUBDIVISION. Mill Bay-Shawnigan Lake Rd. 20 lots to choose from, all different. Owner on Lot 25.

DAWSON CREEK — COSY, 2-bedroom, no-step home for property on V.I. or lower mainland. Adeline Nichol, 388-4401, Shirley Philps Homefinders Ltd.

271 LOTS FOR SALE

IMAGINATION WANTED
This superb view lot in a choice Cordova Bay location requires imagination as to just where a home should be sited on the spacious .44 of an acre. The price has been reduced to a very realistic $10,500 for quick sale. Let's see it together.
J. C. GAY - 386-2111
MONTREAL TRUST

PARKSVILLE AREA
Very well treed 2.47 acres at Errington. One mile to store and school. Excellent home-site or holding. Offers invited on asking price of $6,500.
J. C. GAY—386-2111
MONTREAL TRUST

SACRIFICE!!!
MUST BE SOLD
Beautiful building lot on the corner of Metchosin Road and Painter Road. 180 feet frontage of each road. Magnificent first growth of Douglas fir with ample building space. Includes excellent garage with paved driveway and lot is nicely fenced. Perc. tested area. Close to schools, shopping, etc. Excellent value for quick sale of $5,500. Call Jim West at Pemberton, Holmes Ltd., 384-8126 or 592-3703.

1 acre, big trees, good building site. $5,250 cash. Colwood. Mountain views. Water and hydro.
DESMOND HOLMES
384-8126 478-1227

ATTENTION CONTRACTORS
One of the few remaining choice building lots in the Uplands area. Approx. ⅓ acre, 115-ft. frontage, available for building purposes. Contact us for finacing arrangement.
PRICE $26,700
E. H. Jeffrey 477-1551
A. BERNARD & CO. LTD.
655 Fort St. 384-9335

LOTS
LOT 1—Longview Dr.
Lot 2—Longview Dr.
Lot 3—Boleskin Rd.
G. & O. Holdings Ltd.
388-7353

VIEW LOTS
Highly located, treed lots. On Wenger Terrace (off 1200 block Goldstream Ave.). Ready to build. Some with driveways installed, adjoins acres of Government green park. Call GEORGE CHAN, 386-2955 or Res. 382-9416 (Courtesy to Agents).
Mayfair Realty Ltd.

VIEW ROYAL
Building lots for sale. LYNWOOD PARK. Some duplex and V.L.A. Try your down payment. Take Trans-Canada Highway, (turn right on Highland Rd. beyond Thetis Overpass. OPEN TO OFFERS. Prices from — $5500.00.
MRS. ELLIOTT—385-2481 or 592-9250
Swinerton, Stewart Clark Ltd.

SEAVIEW-SEARIDGE
Only 2 lots left in this high location overlooking Cordova Bay. Underground hydro and storm sewers in. Easy financing by the Vdr. FP $11,500 and $12,000. FRED HARROP 656-1738 or 477-1841. Block Bros. Realty Ltd.

SWARTZ BAY PARK DIVISION
Half-Acre Waterfront and View Lots
Blacktop Rds., City Water, Power
Own Financing Service. Easy Terms
For Prospectus, Plans and Prices
CALL 386-1616
The Subdivider: Salem Sea Sites Ltd.
Daily before 8 and after 1900 hrs

BEAUTIFULLY TREED LOTS LOCATED IN SIDNEY. FULLY SERVICED, QUALIFY FOR N.H.A. SEE SIGN ON WEILER AVE. $5,950.
DAVE TAYLOR, 382-4251
BILL SIDHU, 382-4251
RITHET AGENCIES LIMITED

SECLUDED — TREED
.8 of an acre close to sea. Perc. tested — good residential area. $8,500. 384-8001. BRUCE McILROY.
Broadview Properties Ltd.

SHAWNIGAN LAKE
Lot 10 on Widows Walk in Shawnigan Inn and Country Club Estates. Lake view. Price $9,500. Call Mr. Hope, 388-5555 anytime. B.C. Land, 922 Govt. St.

CHESTERMAN BEACH — LONG Beach area. ⅓ acre, 100 feet sea frontage, homesite cleared and gravelled. Faces south. Level. $12,800, terms. Call R. Cox, 385-2481. Swinerton, Stewart Clark Ltd.

SEAVIEW ⅓ ACRE WELL TREED lot on Cordova Bay slope. These are not made any more. Call: EVELYNE PERSICKE, 479-1667 (24 hrs.) Royal Oak Properties Ltd.

CENTRAL SAANISH, 2 acres $11,560
TEN MILE POINT—80X180 $21,950
UPLANDS—⅓ Acre $27,500
Terms available. Call Terry Fortune "The Lot Man" at Realcare Estates Ltd., 1005 Cook St. Tel. 388-7733.

3 lots, Gordon Head area. $1,000 down on each: two lots 50'x120' at $5,500; 1 corner lot, 52x120, $6,500. Buy now and hold.
ROSE HILL AGENCIES LTD.
388-6522

LOT, 70X100, PERCED (150 FT.), 1 block to schools, area of newer homes. Bel Air Street (off Hoy Lake, off Millstream Road). $5,250. 652-2332.

VIEW LOT — 73'X105'
Level with water, residential, Langford Lake. $5650. 479-7665.

CORDOVA BAY. BEAUTIFUL view, cleared, perc. tested. Bargain price. 477-6311.

LARGE LOT IN QUIET NORTH Oak Bay prestige area. 592-4562.

271 LOTS FOR SALE

BROADMEAD

You could pay as much or more for a lot less.

? ? ? ? ?

Where can you buy a lot with curbs — paving — underground services for under $100 a Front Foot

? ? ? ? ?

In Broadmead you invest in a community dedicated to a quality of life and a retention of values unsurpassed in the Victoria area.

100' Frontage—1-3 Acre Lots FROM $9,200

Office-Display Home
950 Royal Oak Ave.
Phone 658-8323
Evenings 658-8328

BROADMEAD

DEEP COVE
PEACE AND QUIET AND SECLUSION
Do not overlook this lovely treed ½ acre lot in an elevated area with ideal building site located on the gently sloping property. As an added bonus, the lot has been perc. tested and piped water, also power directly adjacent. If you are desirous of peace and quiet, you should inspect this site. $8,000.
GEORGE HOWARD
656-3924 386-2111 656-2976

ON GRANT NEAR MAPLE. 95'x300' all treed lot. Fine view, all utilities. Percolation tested, $4,500, $500 down $50 a month.

JUST OFF GRANT NEAR SOOKE Golf Course, 100' x 172' treed lot, perculation tested. It is in restricted area and across road from large private estate. $2,500, $350 down, balance $35 a month.
Non-resident owner is here for short time, and has reduced prices and terms on above lots.
Call owner, 642-3232 or write P.O. Box 559, Sooke.

EXCEPTIONAL BUILDING LOT. 1.35 acres in ARDMORE area. On high side of road ACROSS FROM WATERFRONT. Nice views of Inlet. Close easy access to lovely beach and near two fine golf courses. Asking $15,900 — good terms. Call ROBERT YOUNG, 383-4124 anytime. McAdams Investments Ltd.

UNSERVICED LOT FOR SALE near Strawberry Vale School. 45'x138'. Full price $1,750, with $175 down and $40 per month on balance. Phone owner, 478-5548 to see.

CORDOVA BAY
Secluded area, glimpse of sea. Perc. tested. Only $7,900.
MRS. PARSONS, 384-9335
A. Bernard and Co., Ltd.
655 Fort Street 384-9335

COLWOOD ACREAGE
2-acre lots with many beautiful trees, some with sea or lake view. Easy terms. $6,500 and $7,500. Only 9 Lots left.
MRS. McKEAGE 479-5968
Island Pacific Realty 388-6231

LOTS
Only 6 miles from downtown. .55 acre of seclusion. Only $4,950 on terms. Call 388-6231.
MRS. PETERSEN
Island Pacific Realty

THREE LOTS
.55 Acres in Interurban $4,950.
.75 Acres in Deep Cove $6,500.
1.26 Acres in Langford $7,750.
Call 388-6231, LARRY QUAGLIOTTI.
Island Pacific Realty.

AUGUST SPECIAL—2 LOTS
2.9 and 3.5 acres, treed, drilled wells, power available, access to Shawnigan Lake, 45 minutes from Victoria. $7,400, $8,700. 743-2471, 478-5361.

PROSPECT LAKE building lot, 200x180' with barn. Gentle slope with lovely view. $10,000. Call Liza Cheeshire, 388-6231. Island Pacific Realty.

BROADMEAD LOT ON CAROLwood. $8,500; sewered lot, Ocean View Road. $6,500. 383-6529.

SEWERED LOT IN CITY, $6,000. 382-1529.

273 PROPERTY FOR SALE

1. V.L.A. PROPERTIES
I have several good open properties, half acre to 5 acres. Qualified for VLA. Price $3,500 to $4,500 per acre. Some good homes on half acre to 1 acre, ranging from $16,000 to $29,500 with and without basement. They qualify.

2. GOOD COMMERCIAL LOT
Esquimalt and Admirals. Next to Government Liquor Store. Commercialized zoned. 60'x120', rear access. Suit retail or professional. ONLY $12,500. No excavation required.
384-4962 D. L. Macdonell 388-5555
B. C. Land

BEAUTIFUL SEA VIEWS
1—A full acre, fenced, fruit trees, perc tested, city water, has small cement barn and workshop. 20 minutes from town (Duplex zoned). $9,800 with very good terms.
2—Lovely large building lot overlooking Metchosin Golf Course, lake, sea view. (Lights of Port Angeles), city water and power. Full Price $7,500
To view or for further information phone Newstead Realty Ltd. and ask for
RON SEDGER
382-8117 or 479-3673 anytime

SAANICH PENINSULA
2.8 ACRES
Exceptional country view property, fringed by fir, oak and arbutus. $16,000.
10 ACRES
Rolling grazing land with high Mt. Baker and Gulf Island views. Excellent for horses. $32,000.
11.78 ACRES
Nicely treed country acreage with small stream and pond. Ideal country estate. $32,000.
KEITH VICKERS
388-7476 or 385-3435
P. R. BROWN & SONS LTD

INVEST FOR THE FUTURE
$12,700 — the price of a lot! Will purchase 3 acres of treed seclusion close to schools, store and transportation in North Saanich.
656-1154 MRS. F. WEBB 656-3589
Gordon Hulme Ltd.

MUST SELL . . . CHEAP:
Sooke Seaview lot — $3950 — terms.
Colwood 2.3 acres — Gorgeous — $5600 — terms.
Gulf Islands — 1, 2, or 3 waterfront lots — low down — 7% — $15 per month. Sacrifice!
SHE'S GOTTA GO! 383-7477

5 ACRES
OTTER POINT RD.
Just 1½ mi. past Sooke Golf Course, 2nd growth property, with small stream. $7,300 full price, with terms. EXCLUSIVE with J. RANSON, 386-7545, ISLAND HOMES LTD.

SEWERED, SERVICED AND CITY WATER. AN EXCELLENT building lot (13,000 sq. ft.) on SAANICH PENINSULA, ready to build with approved building plan. 1 Block from beach, quiet cul-de-sac. $6,800. A. R. FOSTER, 656-2852, 382-7276. Town and Country Realty Ltd.

6.6 AC. $15,000—ALBERT HEAD
On Duke Rd., well-drained, treed acreage. 560' frontage, divisable into 3—2 ac. lots, some merchantable timber. A bargain.
384-4962 D. L. Macdonell 388-5555
B.C. Land

FOR SALE BY OWNER
35 SUITE APARTMENT SITE with approved plans and building permit. Close to park and waterfront. For further information phone 384-1243, Victoria, or 723-6075

WANTED: REAL ESTATE FIRM to handle sale of fine piece of property or will sell direct. Must be able to furnish references or guarantee of reliability. 743-5554.

SHAWNIGAN LAKE .8 ACRE, near waterfront, water on property. $7,500 or offers accepted. 478-6235.

CHOICE CORNER LOT IN SOUTH Oak Bay, Falkland Road. Phone 382-3435.

1.6 ACRES WEST SAANICH RD. Perc tested. $9,800 cash. 383-6934.

ARDMORE .96 OF AN ACRE Treed. $5,500. 479-6325

274 PROPERTY WANTED

ACREAGE FOR SALE
Nice fully treed parcel of land near Cobble Hill. Approx. 350 ft. on road. Terms, or will consider trade. Contact B. LAWLESS at 382-7276 or Res: 592-0870.
Town and Country Realty Ltd.

WANTED
Reasonably priced lots, acreage, or apartment property. Kasapi Construction Co. Ltd., 386-6191.

Vickery and Sons Ltd.
LOTS OR ACREAGE IN ANY AREA
382-6149 592-6622

280 ACREAGE FOR SALE AND WANTED

NORTH SAANICH — 50 acres — trees and meadows. Close to water mains. Exceptionally good road frontage, $89,000. Call Bob Hague at 383-7761.

CENTRAL SAANICH — 4 acres, nicely treed for holding or secluded homesite. Very fertile soil. $16,500 with terms. Call Bob Hague at 383-7761.

SAANICH — 14 acres, treed land. Bear Hill area. Full price $30,000 with good terms. Call Bob Hague at 383-7761.

D. F. Hanley Agencies Ltd.

HOVEY ROAD ACREAGE
Thirty acres of partially cleared fertile gently sloping land in Central Saanich. Can be bought in 10-acre parcels with as little as $3,500 down. Trades considered. FOR more information call STAN JAMES, Mayfair Realty Ltd., 386-2955 or res. 592-3740.

37 ACRES
Located on Prospect Lake Road, just off Burnside on the 4½-mile circle. Excellent views. Asking $79,000 with terms.
385-7721 CLIFF SALMOND 477-3626
GARDNER REALTY LTD.
899 FORT ST.

43 acres with 1300 ft. frontage in Pat Bay Highway and Secondary Road — $4,000 per acre.
10.75 acres on West Saanich Road — $3,000 per acre.
6.4 acres on West Saanich Road—$3,200 per acre.
BILL SIDHU, 382-4251
DAVE TAYLOR, 382-4251
RITHET AGENCIES LIMITED

BIG LOTS, 1½ TO 3 ACRES each. Level and rolling. Lightly wooded, no rock, excellent drainage. Springs and creeks, panoramic views. Easy terms. BRIARWOOD FARMS SUBDIVISION — Mill Bay-Shawnigan Lake Rd. Owner on Lot 25. Drive out TODAY.

ACREAGE FOR SALE
Nice fully treed parcel of land near Cobble Hill. Approx. 350 ft. on road. Terms, or will consider trade. Contact B. LAWLESS at 382-7276 or Res: 592-0870.
Town and Country Realty Ltd.

PRIVATE SALE
Central Saanich. 4.02 acres. Nicely wooded. Secluded homesite. Excellent potential. Water available. Asking only $16,900. Terms available. Trades considered. Principals only. Call owner, 477-3715.

160 ACRES
$7,500 - $2,500 DOWN
Located very close to Prince George. For maps and details, call Grant MacFarlane, 386-7545, anytime, or 386-4093 (res.) ISLAND HOMES LTD.

11.8 ACRES WITH 2 BEDROOM, full high bsmt home. OOM heating. On paved road; can be subdivided in 2-acre lots. Approx. 500 ft. frontage. Nicely treed with good view possibilities. $23,900.
A. de Wit 386-3231 746-5402

34.6 choice acres. Cobble Hill area. Would make excellent trailer park or could be sub-divided. Random perc. tests satisfactory. One completed access road, a second partially finished. Situated strategically on No. 1 Highway.
Bob Lindsay, 386-3231, 388-7407
BLOCK BROS REALTY LTD

SAANICH PENINSULA
Five acres located in an exclusive area of North Saanich. $22,500.
MRS. L. CUMMING
656-1154 656-4550
Gordon Hulme Ltd.

EASY DOWN PAYMENT will buy this lovely treed lot of 1.85 acres, on N. shore of Elk Lake. City water and power. Approved building site. Call KEN JENSEN, 386-7545, res. 592-9079.
ISLAND HOMES LTD.

$900 PER ACRE
28 Acres at $900 per acre of bush land. Water and light available. Some marketable timber. Call: Ernie Lee, 658-5447 or 479-1667 (24 hrs.) Royal Oak Properties Ltd.

COUNTRY ESTATE, 4-BEDROOM modern home, city water, wall-to-wall carpet, three-stall stable, 2.66 acres. Ideal commercial gardens or gentleman's farm. Close to vocational school. $34,800. 479-2209.

ACREAGE, SMALL OR LARGE, SUBDIVIDABLE LAND, WANTED FOR CLIENTS AND OURSELVES. SUNSET REALTY AND DEVELOPMENTS LTD. 478-1974.

5 ACRES
FOR THE PRICE OF A "LOT". HIGH, WIDE AND BEAUTIFUL JUST NORTH OF SPARTON ON OLD WEST SAANICH RD. CASH $8,500. 656-3589

2 ACRES
Near Duke Rd., partial sea view. Private beach access. EXCLUSIVE WITH GRANT MacFARLANE, ISLAND HOMES LTD., 386-7545.

285 UP-ISLAND PROPERTIES

DUNCAN
COWICHAN STATION AREA
9.1 ACRES
Ideal for commercial development or mini range. 90 per cent of land is cleared, trees are studded to give parklike setting — 4-stall horse barn. Also separate workshop or storage area—family-sized 3-bedroom home — 14'x16' living room, 14'x16' kitchen, 8'x12' utility room. For further details call:
Fred Haley, 743-2304
Block Bros., 386-3231

NANAIMO
A few minutes drive to this lovely treed lot (90'x200'), located just North of Nanaimo, close to the waterfront. Price $3,800.
MRS. L. CUMMING
656-1154 656-4550
Gordon Hulme Ltd

LAKE COWICHAN
33 acres undeveloped bottom land. Make good farm, potential subdivision. 300 yards from lake. 3 miles from town, on school bus route. Power and government road access. Asking $390 per acre.

WATERFRONTAGE
200 ft. plus of fine gravel beach, 2½ acres parkland, 2 cottages rented year round. Best spot on the lake, served by power and government road. Asking $27,000. Contact J. A. HUNT, 749-3759.
CANADA PERMANENT TRUST
748-8105 Duncan

BEAUTIFUL SEAVIEW LOTS. Saltair area, beach access, perc tested, water, gentle slope, good fishing, clams and oysters. Price $4000 with terms. Write R. B. Hanson, 2226 Wessex Cresc., Victoria. 592-4068.

UCLUELET. 3 ADJACENT LOTS. 60x100, partially cleared, sewer and water. 382-9006.

290 FARMS FOR SALE AND WANTED

SAANICH FARM
12 Miles from City. Approx. 32 acres. Can be purchased with or without stock. 3-Bdrm. home. Milk quota. 20 Head Milk cows. Numerous outbuildings including large barn, loafing shed, chicken house, greenhouse and fine orchard. Excellent water supply including irrigation system from year round creek. Full price $120,000. Substantial Down Payment. Call 388-6231.
WILF DAVIES
Island Pacific Realty

350-ACRE FARM FOR LEASE. 4-bedroom home. Slaughterhouse. Ideal for beef. 2 barns for hay. Equipment, or will joint venture. 746-5697, 746-6589.

293 GULF ISLANDS PROPERTIES

BEAUTIFUL GABRIOLA ISLAND ¾ acre well treed lots, ideal for camping, trailer or cottage, near 2 sandy beaches. Price $1850, good terms. Contact Bert Quinn, 754-2311, or 758-6228, Nanaimo Realty Co., Nanaimo, B.C.

293 GULF ISLANDS PROPERTIES

PENDER ISLAND
—Secluded treed lot with over 90' frontage on lake stocked with Kamloops trout. $6300.
—.35 acre view lot overlooking Swanson Channel, $4300.
—.34 acre waterfront lot in sheltered bay. Sandy beach. Piped water. $9,900.
—1.6 acres with water view! 327' on good road; taxes $29.00; only $6,900 with $1,500 down, balance 7 per cent interest.
—3 bedroom home with unobstructed view of Bedwell Harbor. Oil heat, modern kitchen, living room, sunroom, workshop, situated on 1.92 acres of view property, 2 good wells. Fruit trees and garden. $23,500.
—.39 acre lot with ocean view, 28' Vagabond trailer with stove, fridge, water heater and 3-piece colored bath, $6,500.
FRED McLAUGHLIN, 388-0305
Ettema Realty Ltd., 383-7115
1802 Cook St., Victoria, B.C.

SALT SPRING ISLAND
WATERFRONT OPPORTUNITY
Over one acre of lawns, fruit trees and flowers with 200 ft. frontage on excellent beach. 3 bedroom home with sundeck designed for full exposure to beautiful views and sunshine. Reasonable taxes. Purchase now and rent the home until you are ready for life on Salt Spring. The full price is firm at $32,000. This will last as long as it takes some lucky family to read the ad and catch the ferry. Yes, there are terms.
Contact Ellen Byron at Cam Bastedo Agencies. 537-5541 or 537-2515.

MAYNE ISLAND
Fabulous unobstructable views overlooking Active Pass. Gently sloping 30.1 acres bounded by 3 roads. Natural spring on property. Could be a beautiful ranch or as a holding property for the future. Terrific value for only $45,000.
MRS. L. CUMMING
656-1154 656-4550
Gordon Hulme Ltd.

GABRIOLA ACREAGE
10 Acres—5 acres in grass. Excellent investment land with a rolling landscape, nicely treed and double frontage. Only one-half mile to Whalebone Beach. Priced at $14,000, $4,000 down. Call Jack Forsyth collect at 754-2311. Nanaimo Realty Co. Ltd., Box 518, Nanaimo, B.C.

NOTICE OF LEASE BY AUCTION

Notice is hereby given that the right to acquire by leasehold certain Crown land located on Telegraph Road, approximately one mile north of Mill Bay will be determined by way of

PUBLIC AUCTION

to be held in Room 205, Parliament Buildings (Main Building), Victoria, B.C., commencing at 2:30 P.M., Tuesday, August 18, 1970.

Further information regarding the lands to be offered and terms and conditions should be obtained from the Director of Lands, Department of Lands, Forests, and Water Resources, Parliament Buildings, Victoria, B.C.

Terms and conditions will also be announced at the time of auction.

D. BORTHWICK,
Deputy Minister of Lands
Victoria, B.C.
July 24, 1970
File: 0286314

DUNCAN FARMERS' AUCTION

Freight Damage Sale

"37,000 Gallons White Exterior Paint," new mattresses, Dinette Suite, Bedroom Suite, Chesterfield and a lot of odd chairs, Lawn Furniture, Jewelry, radios, etc.

INVITATION TO BID

Tenders for the work known as "SENIOR CITIZENS APARTMENT BUILDING for the Anglican Diocese of B.C., Victoria, B.C.", will be received by the undersigned up to the hour of 4:00 p.m., current time, on Friday, the 21st day of August, 1970, and will be opened privately immediately thereafter, the lowest or any Tender not necessarily being accepted.

Tendering documents may be obtained from the undersigned on and after August 3rd, 1970, on deposit of the sum of Fifty Dollars ($50.00) which sum will be refunded upon the return of the Documents within seven days from the close of Tenders. Documents will also be available at the Amalgamated Construction Offices, Victoria, B.C., and Vancouver, B.C.

The Victoria Bid Depository shall be used for those Section listed in the Instructions to Bidders and will close at 4:00 p.m., current time, on Wednesday, the 19th day of August, 1970.

Each Tender is to be accompanied by a Bid Bond in the amount of Thirty Thousand Dollars ($30,000.00).

CAMPBELL & SMEETH, ARCHITECTS,
1115 Blanshard St., Victoria, B.C.

Sacrifice Sale

8—Speed Queen Washers each $75.00
(real good condition)
5—Dryers Each $250.00
(real good)
ALL ABOVE IS COMMERCIAL EQUIPMENT FROM A LAUNDROMAT
ENQUIRIES
ARGYLE CLEANERS
1717 Quadra
382-6833

IN THE SUPREME COURT OF BRITISH COLUMBIA

BETWEEN:
RITHET INVESTMENTS LIMITED
Plaintiff
AND:
ROY JOSEPH FORESTER, EDNA MAE FORESTER, GORDON JOHNSON, SILKE ELLEN JOHNSON, C.A.C. REALTY LIMITED, MOORE WHITTINGTON LUMBER (V.I.) LTD., G.A.C. INTERNATIONAL FINANCE CORP. LTD., ALEX WASYLIW and GLADYS WASYLIW
Defendants

NOTICE

To: GORDON JOHNSON, Defendant

TAKE NOTICE that the plaintiff, Rithet Investments Limited, has issued a Writ in the Supreme Court of British Columbia, for foreclosure of your property legally described as Lot 4, District Lot 53, Sayward District, Plan 10270.

AND FURTHER TAKE NOTICE that by the Order of the Honourable Mr. Justice Rae made the 17th day of July, A.D. 1970, leave to serve you with a Notice of the Writ of Statement of Claim herein by publishing a copy of same once in the daily newspaper currently circulating in and about the City of Victoria, in the Province of British Columbia, was granted to the Plaintiff.

AND FURTHER TAKE NOTICE that it was further ordered that the said Notice be affixed to the dwelling house located on the premises legally described as above.

AND FURTHER TAKE NOTICE that you are entitled within fourteen days after the publication of this Notice to enter an Appearance, either in person or by your Solicitor, at the Office of the Registrar of the Supreme Court, at the City of Victoria, in the Province of British Columbia, and thereafter shall make answer to the charge of the said Writ and Statement of Claim, and that in default of your doing so, the Court will proceed to hear the said action and pronounce Judgment, your absence notwithstanding.

DENNIS FULTON,
Deputy District Registrar.

NOTE: Any person entering an Appearance must, at the same time, furnish an address for service within ten miles of this Registry

Exhausted Oak Bays Saw Expo

Exhausting but well worth the trouble is the way David Dunnet, Oak Bay high school concert band director, summed up the group's recent trip to Expo 70 in Japan.

"It was a once-in-a-lifetime experience," he said Saturday, "and with a fine group of students like that, well worth it."

The trip, which was the culmination of three years' work for director, musicians, fellow students, parents and friends, began at 5 a.m. July 5 at Patricia Bay Airport when the first of three Viscount charter flights took off for Vancouver. An Air Canada DC-8 flew the group to Anchorage, Alaska, then on to Osaka.

★ ★ ★

The trip ended at 9:15 a.m. July 20 when three buses arrived at the school after picking up the travellers at the Vancouver Airport from a non-stop flight from Tokyo to Vancouver in a stretched DC-8.

In between, the band spent six days in Osaka and nine in Tokyo, filling a very tight schedule.

The musicians left their inn at Osaka for the Senri Hills, where Expo is located, at 7:45 a.m. each day. They played at one of the four Canadian pavilions — Canada, B.C., Ontario and Quebec — in the morning and then had a couple of hours for lunch and sightseeing.

★ ★ ★

At 2 and 5 p.m. each day they played in the Expo amphitheatre to crowds as large as 2,000. After dinner they had a hot bath and tumbled into bed as early as 10 p.m.

There was more free time in Tokyo but the band gave three school concerts, attended banquets and went on educational tours.

"We did a lot to publicize Canada," Dunnet said, indicating a booklet which was produced by students of the school. Paper was donated by Coast Paper Company Ltd. of Vancouver, and printing was donated by Morris Printing Company Ltd. of Victoria.

★ ★ ★

The booklet, prepared under the guidance of Don Taylor, head of the school's social studies and geography department, and William West, head of the art department, tells of Canada's land, climate, people, arts, sports and recreation, economy, northern development and government.

It was handed out to Japanese students along with maple leaf pins and tiny Canadian flag pennants.

★ ★ ★

What are some of the memories the director brought back with him?

● Band members signing autographs for Japanese students and exchanging addresses.

● The friendliness of the Japanese people. "Sometimes it was overwhelming. Everybody went out of their way to be helpful."

● The sights of ancient shrines, especially in Nikko and Kyoto.

● Visits to the Sony transistor factory, the Nikon camera factory, the national radio system, the Olympic gymnasium.

● In Tokyo, the smothering smog and litter in a city whose metropolitan population about equals that of all Canada.

Well Worth Watching

New B.C. Centennial '71 car decals like one held by Eileen Crawley, 17, are on sale throughout province at all centennial committee outlets and provincial centennial office at legislative buildings. Decals come in all sizes and can be used for cars or trucks on windshields. — (Jim Ryan)

Weekend Talks, Vote

B.C. Still Hoping For Labor Peace

British Columbia entered the weekend with a hope that settlement may be close at hand in some of the disputes that have created a long summer of labor discontent.

Voting could put an end to more than 3½ months of trouble for 25,000 building trade unionists and 600 contractors.

Hearings aimed at finding a peaceful formula for 30,000 forest industry workers and 114 companies are about to enter their final stages. Mr. Justice Nathan Nemetz of the B.C. Appeal Court, appointed by the province to conduct the hearings, has said he might start writing his report this week.

But at the same time, there was no solution in sight for two critical strikes.

★ ★ ★

Some 4,200 members of the Pulp and Paper Workers of Canada have been on strike against eight B.C. pulp and paper mills — three of them on Vancouver Island — for 10 days. Two international unions — Pulp-Sulphite and the United Papermakers — could close the rest of the mills if government mediation fails. A mediator's term ends later this week.

The effect of a strike by 2,000 steelworkers against Alcan is beginning to be felt at Kitimat where food stores have cut their daily hours to 5½ from eight.

Meanwhile, other steelworkers have ratified a settlement by a narrow margin avoiding a strike that would have idled 5,000 men at Cominco Ltd. Operations at Trail, Kimberley, Riondel, on the mainland, and at Benson Lake on the Island.

★ ★ ★

The union said only about 52.4 per cent of the 3,200 voting favored a two-year agreement that provides wage increases ranging from 40 cents to 93 cents an hour.

Steelworker's officials say there were major non-monetary gains and that the contract would probably be a pace-setter. One new feature is a clause aimed at fighting pollution. It calls on the company to keep pollution from its operations as low as possible.

Members of six construction unions have been back at work for a week on a temporary agreement while Deputy Labor Minister Bill Sands works out third-party recommendations for the unions and the Construction Labor Relations Association.

Talks were to continue through the weekend with the plumbers. Settlement terms are being voted on by the carpenters, bricklayers, laborers, heat and frost insulators and operating engineers.

The contractors, represented by CLRA, are to begin voting Tuesday.

★ ★ ★

Sands was accepted as a special mediator when the government agreed to suspend compulsory arbitration and back-to-work orders. The trouble began when CLRA imposed a lockout April 14.

In a sidelight to the construction talks, the lathers' union has filed a writ seeking a B.C. Supreme Court injunction against signing of an agreement between the carpenters and contractors. The writ claims the proposed contract would give carpenters work falling within the jurisdiction of the lathers.

In the forest industry dispute, Nemetz feels two more days of public hearings will be necessary this week. There will be private meetings with both sids and a final statement from each.

The dispute involves the International Woodworkers of America and Forest Industrial Relations in the sprawling Coast region.

Doolittle Recalls Big Raid

Eighty Over Tokyo

By JACK FOX

LOS ANGELES (UPI) — Jimmy Doolittle leaned back in his swivel chair and thought for a few seconds about the question.

Does he envy the young Americans who are flying to the moon?

"No, I don't, and I'll tell you why," the tough little general said. "I boxed when I was younger. I enjoyed boxing. As a matter of fact I was featherweight intercollegiate champion when I was at Berkeley.

"That was — no it can't be — that was 48 years ago. That rocks me back on my heels. Now at the age of 73 I have no desire to get into the ring. By the same token I have no desire to go to the moon and for about the same reason."

★ ★ ★

Of all the lustrous names that came out of the Second World War — MacArthur, Eisenhower, Halsey, Bradley — none shone more brightly than that of Doolittle. That war ended 25 years ago but the older generation remembers that the first piece of good news in that great struggle was Jimmy Doolittle's raid on Tokyo.

off from the deck of the

Sixteen B25 bombers took off from the deck of the carrier Hornet the morning of April 18, 1942, and struck the war's first blow against Japan proper. Of the 80 men aboard, six were killed and eight taken prisoner. The majority managed to make it safely to bases in China.

★ ★ ★

Does Doolittle consider that the high point of his career?

"Well, it certainly got the most publicity," the retired lieutenant-general replied. "I still see that movie, Thirty Seconds Over Tokyo, on the late late show on television."

Thirty-two of the original 80 still survive and they held a reunion this year — as they have for many years. The latest gathering was in Florida.

"We drink a toast to those who have made the supreme sacrifice," Doolittle said. "There are 80 silver goblets in a case which is kept at the air force academy. Each year they send it to the reunion with a cadet guard and each year we toast those who are gone.

Doolittle

"Their goblets are turned upsidedown. The goblets that are right side up are living members. They also gave us a bottle of old Napoleon brandy. And the last two that survive will open that bottle and make a toast to the 78 who are gone."

★ ★ ★

Doolittle's grandson, James Doolittle III, is now serving as a fighter pilot in Southeast Asia.

What does he think of the younger generation in general?

"Young people live in a very complex society," he said. "I feel they tend to see things either black or white, good or bad, and it is not until they have lived quite a while that they realize there is a great deal of grey between the black and white and the grey is lighter or darker according to your viewpoint.

★ ★ ★

"They see that our system isn't perfect. But some of them are for destruction instead of construction. I believe in protest but I don't believe in protest that assures the rights of some but in so doing denies the rights of others."

What about the American presence in Vietnam?

"Well, I question the wisdom of going into Vietnam in the first place. But once we were there our course should have been to achieve prompt and decisive victory. But political decisions prevailed.

"I'm not smart enough to know just what should be done now. I support the president 100 per cent in what he is doing — anything we can do to help the boys who are there and those who have been taken prisoner."

Doolittle is best remembered for the Tokyo raid. It is frequently forgotten that he was one of the ace flyers in winning the Mackay, Harmon, Bendix and Thompson trophies. He also went on in the Second World War to command the 12th air force in North Africa, the 15th air force in Italy and the 8th air force both in England and Okinawa.

★ ★ ★

"Someone asked the other day if I would like to live my life over," Doolittle said. "I said no I wouldn't. I've had a very interesting life. I've done some colossally stupid things and came out lucky. I could never be that lucky again.

The general is now on the board of the Mutual of Omaha Insurance. His office is on the seventh floor of a building in the Wilshire district and he climbs up and down the steps every day to keep trim.

Doolittle also is a member of the plowshare committee of the Atomic Energy Commission which works on peaceful uses of nuclear energy and is a member of the space and missiles system advisory committee. He travels a great deal, tries to spend some time every year in Alaska hunting and fishing.

★ ★ ★

"I don't believe anyone can be happy if he has some usefulness in him and doesn't employ some part of that in behalf of his fellow man." Doolittle said. "That may sound a little corny but that is my sincere personal belief."

Doolittle believes commercial aviation has a bright future. He recently was invited to take the controls of the new Boeing 747 airliner during a test flight.

"I thought it would handle like a truck but the controls are as delicate as those on a small plane. It's a beautiful aircraft. The pilot asked me if I would like to land it and I said, no, sir, I've pushed my luck far enough in my lifetime."

He and his wife live in an apartment in Santa Monica and his greatest delight is taken in two great-grandchildren, aged 4 and 2.

"The youngest came into the kitchen the other day when my wife was cooking dinner and the first thing you know he had turned on all the gas, full burner."

That's a Doolittle for you.

Cult Given Blame

LONDON (AP) — Pillaged graves, suicide by curse, dismembered bodies, murder — these are the ingredients of Britain's current black magic scare.

Rev. Percy Gray, 38-year-old vicar of St. Crispin's Anglican Church in South London, disclosed Wednesday the latest chapter in the scandal, the story of a child's body taken from its coffin in Nunhead Cemetery.

"The body may have been the subject of a black magic ceremony," he said. "A lot of this evil has been taking place since the cemetery was closed in January last year.

"After prayers had been said, the body was re-interred and it was then that I felt it necessary to find some protection for the dead."

★ ★ ★

The vicar said he plans a society for the protection of the dead.

This is only the latest of a series of tragedies bound up with the cult of black magic.

Michael Harrington, 35-year-old bachelor, was reported to have hanged himself in his room because he was convinced a girl had put a curse on him. Witnesses at a coroner's inquest testified that a girl had led him into the world of black magic, talked of killing three men with a curse and claimed she could put a similar curse on Harrington.

Grenade Slip Kills Seven

SAIGON (AP) — A South Vietnamese soldier accidentally dropped a hand grenade in a theatre, killing seven persons and wounding 30 others, Vietnam Press said Monday.

LUNDS
926 FORT STREET
Another Interesting
AUCTION
ANTIQUE and MODERN
FURNISHINGS
TUES., 7:00 P.M.

Collection of Rare
COINS and STAMPS
Complete
CANADA JUBILEE SET
and
U.S. COLUMBIA SET
GOLD COINS
Three £5 pieces, £2, £1 and Half Sovereigns (All 1887) English Silver Crowns and Half Crowns, etc.
TO BE SOLD AT 8:00 P.M.

1969 25" COLOUR TV
Antiques include: Mahog. Chest of Drawers, Oak Chest, Chairs, Tables, Garden Figurines, Late Victorian Mahog. High Chair, Ornaments, etc.

All the Fine Modern
CHINA, SILVER, PLATE, Etc.
From the Estate of the Late ROXIE MAY McKEEN
(Antiques to be sold Aug. 11)

SUITES FOR ALL ROOMS
Bunk Beds — Bedding
Old "Bell" Telephone, near-new Viking Portable TV, Wall Clock, Barometer.
R.C.A. "WHIRLPOOL" CHEST DEEPFREEZE
RANGES — WASHERS, Etc.
NOTE SALE TIME
7:00 P.M.
LUNDS PHONE 386-2308

INVITATION TO TENDER
CITY OF VICTORIA
1. Johnson Street Parking Garage.
2. View St. Parking Garage Extension

The Corporation of the City of Victoria invites separate tenders for the construction of the proposed 400-car Johnson St. Parking Garage and for the proposed Extension of the View St. PARKING GARAGE.

Forms of Tender, General Conditions, Specifications and Drawings for either or both of these projects may be obtained from the undersigned on deposit of $25. per set which amount will in all cases be refundable on return of the documents in good order within 4 weeks of the contract awards.

Tenders will be required to be delivered to the office of the City Clerk, Centennial Square, City Hall, Victoria, B.C., prior to 12 o'clock noon, P.D.S.T., on 27th August, 1970.

City Hall, Centennial Square,
Victoria, B.C.
Telephone 385-5711

J. C. Garnett, P. Eng.
City Engineer.

Your Holiday Problems Are Over Forever When You Become a Member of
The Shawnigan Country Club
THERE IT IS — Shawnigan Inn . . .
The Home of the Internationally-Known Shawnigan Country Club

FREE
TO ALL MEMBERS!
★ FREE Room Friday and Saturday Nights All Year 'Round!
★ FREE Room for a 7-DAY STAY in June, July, August and September!

"LOOK" — Lounges, Libraries, Billiards, Shuffle Boards, Lake Tours in our 1812 Launch, Fabulous Water Skiing, a fleet of sail boats from Sabots Davidson 12', Stars, Canoes, Rowboats, Indoor Pools and Saunas, Lighted Tennis Courts, Nearby Riding and Golf Courses—the very finest salt water and stream and lake Fishing.

NOW LOOK AGAIN — As a member at the Shawnigan Country Club you have the following privileges:
★ Use of all the facilities free at any time.
★ Discounts on meals in the Shawnigan Room.
★ Members enjoy the Lowest Charter Rates to any part of the world.

All This FOR ONLY $10.00 PER MONTH for the Entire Family! Pay the initiation only once and enjoy the Lowest Cost Holiday this summer you have ever had. The continuing benefits are always there.

COME AND SEE US! Come Up for Complimentary Afternoon Tea with Us!
PHONE 743-2312 White P.O. 40, Shawnigan Lake—30 Minutes North of Victoria

PDY FOOD CENTRE
CRAIGFLOWER AND TILLICUM
Prices Effective Sun., Mon., Tues., Wed. AUGUST 2, 3, 4 and 5
WEEKDAYS 9 TO 9 — SUNDAYS 10 TO 7
We Reserve the Right to Limit Quantities

McCOLL PEANUT BUTTER 48-oz. Tin 1.19 (Reg. $1.59)
Government Inspected PORK CHOPS LB. 79c (Reg. 1.15)
Gov't Inspected, Smoked PORK PICNICS LB. 39c (Reg. 59c)
MEDIUM BULK CHEESE LB. 69c (Reg. 79c)
ROSES TOP QUALITY MARGARINE 4 LBS. 1.00 (Reg. 29c lb.)
MAPLE LEAF CANNED HAM 1½-lb. Tin 1.49 (Reg. 1.89)
KRISPEE TRI-PAK POTATO CHIPS BOX 37c (Reg. 59c)
DEL MONTE KETCHUP 5 11-oz. Btls. 1.00 (Reg. 29c Ea.)
PUREX TOP QUALITY BATHROOM TISSUE 4-Roll Pkg. 49c (Reg. 69c)
LOCAL NO. 1 NEW POTATOES 10 LBS. 55c (Reg. 79c)
THOMPSON SEEDLESS GRAPES LB. 29c (Reg. 39c.)
FRESH CORN ON THE COB 6 COBS 39c

Farm Workers

War Declared On Teamsters In California

WATSONVILLE, Calif. (UPI) — Singing in Spanish and waving the farm workers' flag, Cesar Chavez' supporters marched Saturday to protest "invasion" of the Salinas Valley by Teamsters Union organizers.

Three bands of supporters numbering in the hundreds headed for Salinas where Chavez will lead a protest rally today at Hartnell College. More than 2,000 sympathizers were expected to attend the rally.

Converging on Salinas from several directions were marchers from Soledad, the Watsonville-Aptos area, Gilroy and Hollister.

* * *

Chavez and his United Farm Workers Organizing Committee, celebrating victory in their five-year battle to organize grape growers, were stunned Tuesday when the teamsters signed agreements with most Salinas growers.

Chavez, who had made the valley his next target, denounced the agreements as "sweetheart contracts" and vowed an "all-out war." The teamster agreements would grant workers far less than Chavez was demanding.

At a rally of about 700 supporters here Friday night, Chavez called on Gov. Ronald Reagan to "put up or shut up" by calling a secret-ballot election between the rival unions. Chavez was alluding to a Reagan charge that workers were being forced to join UFWOC against their wishes.

* * *

"We want elections on all the ranches where the teamsters signed backdoor agreements with the employers," Chavez said.

He said the alternative would be another strike or boycott.

Misconduct Denied By Guard

COLUMBUS, Ohio (UPI) — Ohio Adjutant General S. T. del Corso said Saturday an investigation by his office shows "there was no wilful or wanton misconduct by . . . guardsmen" in the killing of four Kent State students.

Four students were killed and nine others wounded May 4 during a violent campus confrontation with Ohio National Guard troops.

Del Corso would not disclose the contents of the investigation and said it would be turned over to Portage County prosecutor Ronald Kane for use in a proposed grand jury investigation into the incident.

Kane has scheduled a news conference for Monday to discuss the proposed investigation.

However Scripps - Howard newspapers reported the guardsmen fired without orders but believed their lives were in danger at the time.

The newspapers also said the investigation showed there was no sniper fire as first reported by Del Corso and other guard officers although some guardsmen at the scene thought they were being fired on.

SUPER FOOD!
CAPITAL
50 WEST BURNSIDE
Open 9 a.m. 'til 9 p.m. EVERY DAY
FREE DELIVERY
Prices Effective: Aug. 2, 3, 4, 5
Sun., Mon., Tues., Wed.
We Reserve the right to Limit Quantities

WHOLE UTILITY FRYING CHICKEN Lb. 39c
BACON BY THE PIECE Lb. 69c
NABOB REGULAR or FINE COFFEE Reg. Price $1.99. 2-Lb. Bag 1.79
LOCAL, GRADE A MEDIUM EGGS Reg. Price 49c. Doz. carton 41c
DEVON APPLE and STRAWBERRY APPLE and RASPBERRY JAM Reg. Price 47c. 24-oz. tin 39c
SNO FLAKE SHORTENING Reg. Price 89c. 2½-lb. plastic 75c
SCOTTIES RAINBOW FACIAL TISSUE Reg. Price 2 for 41c. 6 for 1.00
KAL KAN TUNA FOR CATS Reg. Price 2 for 35c. 4 6-oz. tins 59c
SNOBOY TOMATOES 1½-Lb. Tray 29c
SUNKIST ORANGES 8 Lbs. 1.00

Hudson's Bay Company
1970
GOLDEN SLEEP
units by Sealy . . . sharply price reduced during our Semi-Annual Sale of Home Fashions
SEALY FIRM GUARD UNITS are an investment in lasting comfort. 312 coil construction and the edge-to-edge support of vertical pre-built borders. Plus the luxury of a scroll quilted top. Choose the size you want in Bedroom Furniture.
DOWNTOWN sixth, LOUGHEED, RICHMOND, VICTORIA
3'3", 4'6" mattress OR box spring
Sale, 59.95
Queen Size unit. Sale, 169.95
King size unit. Sale, 249.95

#2 SEALY REST GUARD UNITS treat you to a golden sleep on 252 coil support. Tape sewn edges, single needle scroll quilt. 3'3", 4'6" mattress OR box spring. Sale, each 49.95
King unit, 199.95
Queen unit, 149.95

#3 DENTON TWIN ENSEMBLE by Sealy comes complete with your choice of vinyl headboard or maple headboard. Frame included. 312 coil construction, multi-needle quilting, tape sewn edges. 3'3" size.
Sale, unit 129.95

#4 SEALY CORONET UNIT ON LEGS is ideal for the children's or guest room. 312 coil construction, quilted top. Blue cotton ticking. Use your All Purpose Account to buy now at this low price. Sale, unit $59

#5 SEALY REDI-BED is a modern colourful, vinyl covered sofa by day . . . opens easily to a comfortable, double size bed. Square reversible seat cushions, buttoned back, upholstered arms. Contemporary colour choice.
Sale, each $219
Furniture. DOWNTOWN sixth, LOUGHEED, RICHMOND, VICTORIA

the Bay
385-1311
VICTORIA'S GREATEST STORE, DOUGLAS AND FISGARD
OPEN DAILY 9 A.M. TO 5:30 P.M.
SHOP THURSDAY AND FRIDAY 'TIL 9 P.M.
ALL ISLAND CENTRES OUTSIDE GREATER VICTORIA AREA
CALL ZENITH 6040 (TOLL FREE)
FREE PARKING

Island Edition
Duncan Bureau
Phone 746-6181
262 Station Street
Hamilton Electric Building

The Daily Colonist.

Vancouver Island's Leading Newspaper Since 1858

Cloudy Periods
Weather details On Page 2

No. 196—112th YEAR — VICTORIA, BRITISH COLUMBIA, SUNDAY, AUGUST 2, 1970 — 10 CENTS DAILY 12 CENTS SUNDAY

His Blood Worth $12,000 Yearly

DETROIT (UPI) — A 34-year-old assembly line worker will begin a new career next week selling his rare blood at $1,500 a quart for a $12,000-a-year income, the Detroit News reported in its early Sunday editions.

★ ★ ★

In a copyrighted story, the News said Joe Thomas, who has the nation's highest known concentration of a rare blood antibody called Anti-Lewis B, has signed a contract with a national biological supply firm after six months of negotiations.

Anti-Lewis B is a blood protein which has major uses in tracking down bad reactions to blood transfusions and in human genetics research, the News said in a story by staff writer Stephen Cain.

"It's hard to believe, Thomas was quoted as saying. "You're an average working man making a living and then someone tells you you can lie down for a few hours, give some blood and make $12,000 a year.

★ ★ ★

"But I've signed the contract, so I guess it's true," Thomas said. "I appreciate the money but I really like the idea of the blood being used rather than misused. I've been helped by a lot of people in my life but I've never been in a position to help too many other people."

According to the story, Thomas' signing of the contract with a division of American Hospital Supply Co. of Miami, Fla., ends a race between a Red Cross official and private suppliers for Thomas' blood.

★ ★ ★

Dr. Frank Ellis, now head of the Southeast Michigan Red Cross blood program, spotted the antibody during a test of Thomas' blood seven years ago at Wayne County General Hospital.

Canadians Missing

Ferry Capsizes In Caribbean, Life Loss Heavy

SAN JUAN (UPI) — An overloaded ferryboat with an estimated 150 persons aboard capsized in strong currents Saturday between the islands of St. Kitts and Nevis in the Carribbean and there was heavy loss of life, authorities here and in the islands reported.

The U.S. Coast Guard said it received a message indicating at least 75 persons died in the tragedy, but police spokesman in St. Kitts and Nevis, contacted from New York, said figures early Sunday were 38 dead, and 63 others had been picked up by a small armada of fishing boats and pleasure craft from the two islands.

Most of the victims were believed to be islanders, but the St. Kitts police said "four or five" Canadian nuns were believed to have been aboard the ancient, steel-hulled ferry Christena and all of them were missing.

★ ★ ★

The coast guard said two U.S. Navy destroyers and two of its own cutters were dispatched to the islands but would not arrive there before daybreak. Two Navy helicopters, two U.S. Air Force and two Coast Guard planes were also sent to aid in rescue efforts.

The accident occurred about 2 p.m. PDT, an hour before darkness in the islands, and the planes were dropping flares to aid in search efforts by about 40 local fishing and pleasure boats that searched in the darkness for more survivors — and the bodies of victims, St. Kitts police said.

There are powerful tidal currents in the area generated in a strait between the islands that is only a mile wide at is narrowest point.

★ ★ ★

St. Kitts police said there had been squalls in the area during the day, but they were not certain what the wind and weather conditions were at the time of the tragedy.

The Coast Guard said its reports indicated that the double-decker boat, brought to the islands from British Guyana some years ago, began listing to one side from an unknown cause.

It said the passengers rushed or fell to the lower side of the deck, increasing the weight there until the boat simply rolled over and went down.

Russian Trawler Docks

VANCOUVER (CP) — The 290-foot Soviet trawler Cuba was towed into Vancouver harbor Saturday for repairs to a damaged propeller.

The Soviet vessel was apparently disabled while fishing off the Oregon coast she was towed by another Soviet trawler to the entrance of the Juan de Fuca Strait, where the Victoria tug Island Challenger took her in tow.

The Cuba docked alongside the Burrard Dry Dock Co. Ltd.

Burrard yard manager Ted Jones said his company had not been officially retained to do the repair work as of Saturday night, and added it would be Monday before any work could begin on the trawler anyway.

INSIDE

Kosygin Wires Peace Hope
Names — Page 6

★ ★ ★

Blonde Crashes Margaret's Car
—Page 22

★ ★ ★

Doolittle Recalls Raid on Tokyo
—Page 39

★ ★ ★

	Page
Bridge	30
Checkmate	16
Comics	26
Courtroom Parade	27
Crossword	31
Entertainment	10, 11
Financial News	8, 9
Garden Notes	18
Outdoors	19
Sports	12, 13,14
Teenager	24
Television	29
Travel	18
Week on the Prairies	19
Women	22, 23

In The Islander

● HMCS Iroquois' role in life was destruction.

● Hannah Storie recalls 60 years in Campbell River.

● This family has an ocean in its basement.

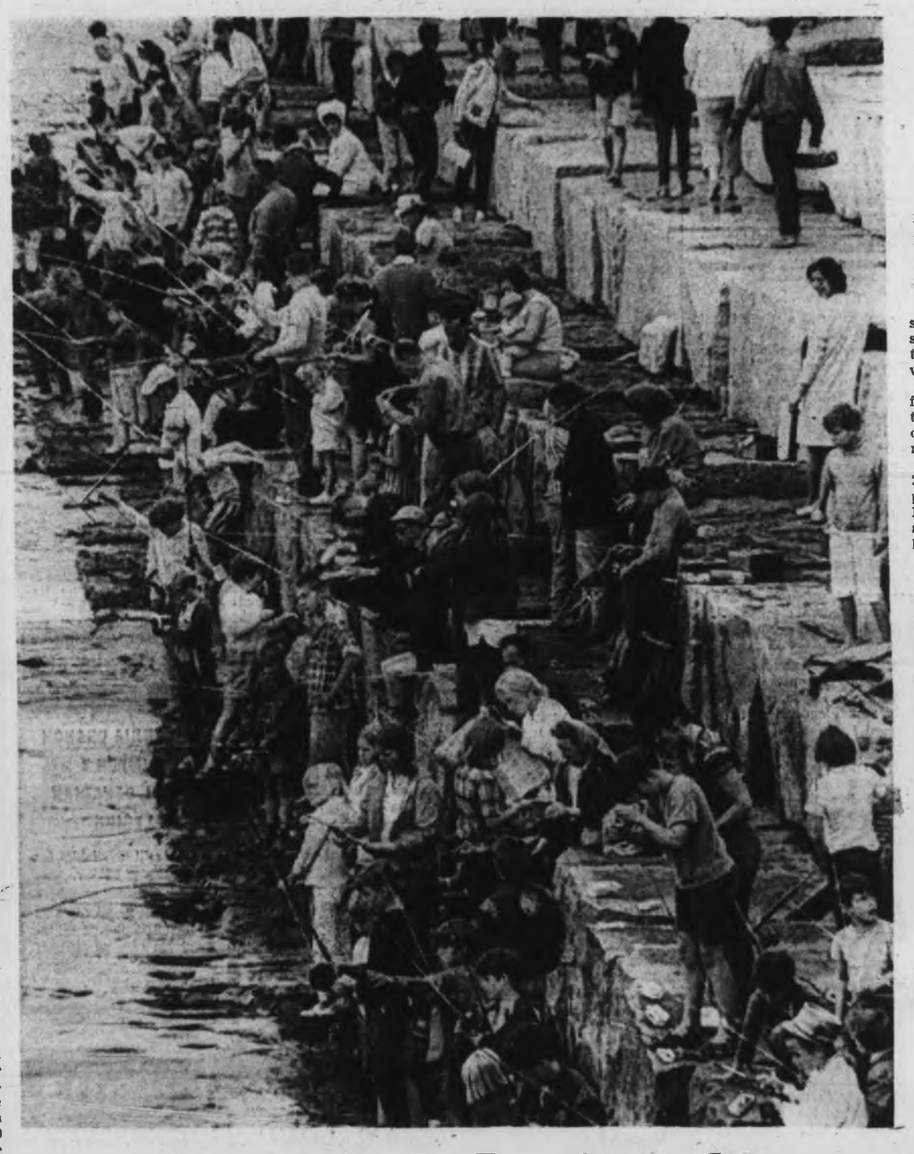

Junior Anglers Put Everything on Line

Confusing day for fish near Ogden Point breakwater Saturday saw them offered herring, worms, breadcrusts, minnows and even a hot dog or two from profusion of lines as 2,500 youngsters participated in annual Eaton's Junior Fish derby. First prize — a bike — went to Wayne Hutchings, 12, of 1131 Balmoral, for 13-pound, three-ounce ling cod. — (Jim Ryan)

Peace Plan Unity Sought

Egypt Mends Fences

CAIRO (UPI) — Egypt took steps Saturday to heal the split in Arab ranks caused by its acceptance of the U.S. formula for achieving peace in the Middle East. As it did so, Israeli warplanes bombed and strafed its military positions along the Suez Canal for the 72nd consecutive day.

★ ★ ★

President Gamal Abdel Nasser of Egypt, the first to accept the American peace initiative, summoned the executive committee of his Arab Socialist Unions Party into emergency session to consider criticism of the decision and Egypt's next move on the peace plan. The committee also mapped strategy for a meeting next week of foreign and defence ministers from seven Arab nations that was called to repair the Arab split.

The plan, announced last June by U.S. state Secretary William Rogers, was offered only to Egypt, Jordan and Israel. All three nations have accepted it, and the Sudan and Libya have lined up behind Egypt. But three other Arab nations, Algeria, Iraq and Syria, plus the major Palestinian commando organizations, have rejected it, strongly criticizing Nasser for his action.

In a rebuttal to those who oppose the peace initiative, the semi-official Egyptian newspaper Al Ahram reminded Arab nations Saturday that Egypt was carrying the major share of the war and would not tolerate interference in its policy.

★ ★ ★

"If Israel had rejected the American proposals, the armed struggle would have entered a phase in which the United Arab Republic (Egypt) would shoulder the largest responsibility and cost," Al Ahram said in an editorial. Egypt "certainly rejects any attempt to impose a mandate on its policy . . . by those who content themselves with raising slogans."

No Cease-Fire Immediately

WASHINGTON (UPI) — Administration officials cautioned Saturday against expectations of an early cease-fire in the Middle East after Israel delivers its formal acceptance of the United States' formula for peace talks.

The officials said they hoped the Israeli reply would be received by Tuesday night in time for presentation with those of Egypt and Jordan at a scheduled meeting Wednesday of Big Four representatives at the United Nations.

But they stressed this would be only another step toward a cease-fire and that extensive diplomatic negotiations lie ahead before either side was likely to order a complete halt in military activities.

Smashups 'Epidemic'

EDMONTON (CP) — The Alberta Safety Council said Saturday there was a "super epidemic" of traffic accidents in the province in June which resulted in injuries to more than 1,100 persons and death for 50 more.

During the month there were 757 fatal or injury-producing traffic accidents.

London, Ont.

'Quiet' Sniper Wounds Boy, 14

LONDON, Ont. (UPI) — A 14-year-old boy was injured seriously when a sniper fired dozens of rounds into a Saturday shopping crowd in the downtown sector of this southern Ontario community.

Ronald Kernohan, 14, was shot in the groin when he was struck by a bullet that penetrated the roof of a car in which he was sitting.

Victoria General Hospital officials reported late Saturday the boy was in satisfactory condition after surgery to remove the bullet.

London police arrested a 22-year-old shoe factory employee, Eldon John Ramon Fortey, described as "quiet and mild-mannered, not the hippie type at all."

★ ★ ★

Fortey was booked formally on a charge of "possession of a weapon dangerous to public safety," but police indicated further charges may be laid.

Fortey was arrested by Constables Peter Carberry and John McCardle in a sixth-floor room at the Hotel London from which the shooting began, police said, shortly after 1 p.m.

Police also seized a .32-calibre rifle, and 40 rounds of ammunition left out of an 80-round supply.

Police said hotel officials said the young man checked into the hotel at noon without any luggage. He left the hotel a few minutes later, and returned carrying a large box.

★ ★ ★

A short time later, weekend shopping crowds began to scatter as a hail of bullets began spraying the street from a sixth floor room at the hotel.

Some shoppers ducked behind parked cars, trees and mailboxes as the sniper kept firing, apparently at random.

More crowds converged on the area, with many ignoring the pleas and warnings of police to disperse as the gunfire continued for more than 30 minutes.

The bullets sprayed two police cars and several civilian cars, as well as knocking out windows of stores and out of the city hall across the street from the hotel.

Deputy Police Chief Walter Johnson said Carberry, on patrol duty at the time and one of the first police officers on the scene, risked his life to rescue the wounded boy.

★ ★ ★

"He had heard the gunfire, and as he arrived, he heard someone shouting, 'My son's been shot,'" Johnson recounted.

"Const. Carberry ducked through the gunfire and reached the car in which the boy sat on the front seat. Const. Carberry climbed in and drove the wounded boy to the hospital."

'Try one of these. They're handy for internal disorders.'

Peking Frees Briton

HONG KONG (UPI) — British engineer George Watt crossed into Hong Kong from Communist China Sunday after spending nearly three years in Chinese jails on spy charges, a government spokesman announced.

★ ★ ★

Watt, 41, was arrested in Lanchow, one of the major industrial support areas for China's nuclear and missile facilities, on Sept. 1, 1967.

He was charged with spying on secret installations there, and sentenced to three years in a Chinese prison after a trial on March 15, 1968.

Chinese authorities announced a few days ago that he was being released early because of "good behavior" in "acknowledging and repenting of his crimes."

★ ★ ★

"I am gland to be back." Watt told British officials who greeted him as he walked across a covered railway and pedestrian bridge that connects Hong Kong's Lowu border station with Shumchun on the Chinese side.

Army Sniper Misses Belfast Roof Rioter

BELFAST, Northern Ireland (CP) — A British Army sniper opened fire on a rioter brandishing a gun early today when trouble flared in a Roman Catholic district of Belfast.

The army marksman shot at the sniper perched on top of a block of flats in the turbulent New Lodge Road area. A teenage gasoline bomb thrower who refused to surrender was shot and killed in the same area two nights ago.

An army spokesman said: "We saw a man with a weapon and the order was given to open fire ... but I think we missed."

The latest shooting incident came after troops fired riot gas to break up about 50 Catholic demonstrators who started building a barricade in the street and hurled stones and bottles.

—Elizabeth Dunn

Claudia in practice session

Accordionist Wins Award

Music Leaves Wood Behind

By ELIZABETH DUNN

DUNCAN — Claudia Taylor has come a long way from practising in the woodshed.

Claudia, an 18-year-old accordionist, recently came first in the 15 and over group in northwest American championships at Seattle. The competition drew more than 400 entries from British Columbia, Alaska, Washington and Oregon.

Claudia is a student at the Vancouver Island Accordion School, Victoria, which is owned and operated by Karl Hegt.

She first became interested in music when members of Cowichan senior high school band visited her elementary school.

★ ★ ★

"When I first heard the band, I thought it was just fabulous — it was so loud," she said. "Now I know it wasn't that good, but at the time I could hardly wait to learn to play.

She attended a summer session sponsored by the school and learned the clarinet.

It was then that her music was relegated to the woodshed.

"I could hear music floating in from the shed whenever Claudia practised," said her mother.

The woodshed practising ended when Claudia became interested in the accordion.

"The clarinet soon started to slide, and I began to spend all my practising on the accordion.

"But if the clarinet was loud, the accordion was twice as loud. When I practised upstairs, you could hear it all over the house."

Her hours of practice have paid off, though.

"I enjoy playing just for myself. I don't even have a favorite type of music. I just like anything with a nice melody."

Claudia will attend the University of Victoria in the fall and hopes to major in computing sciences.

"But I will be taking a music history course and maybe doing some teaching."

She received an average of 88.5 percent in her Grade 12 final examinations.

More Island News Page 25

West Coast Licences 'Valid'

Sierra Club Challenges Logging Rights in Park

By HUBERT BEYER

A B.C. conservation organization has charged that extensive logging operations are conducted near Tofino within the boundaries of the West Coast national park, but provincial Parks Director Robert Ahrens said the logging is confined to about 100 acres.

Jim Bohlen, information officer for the Sierra Club of B.C., a conservation group, said in an interview from Vancouver Saturday that two major logging companies had moved in a mass of equipment and were already in the process of virtually stripping an eight-mile stretch on both sides of the Ucluelet-Tofino highway, a few miles south of Tofino.

★ ★ ★

"We have reports from residents of the area who are working for the companies that the firms brought in every piece of logging equipment they could get their hands on," Bohlen said.

"The public is under the impression that once a park has been designated logging companies must take their hands off, but it doesn't seem that way," he said.

"We would like to know if these firms operate within their rights. We would like to know who gave them the right to cut down virgin timber after the park has been signed into existence."

If for some reason, the logging companies had the right to do so, the public should be aroused to the extent to driving them out, Bohlen said.

★ ★ ★

"If we allow business to do this sort of thing, we may end up with a park stripped of timer," he said.

Ahrens said when the park was established late last year, B.C. Forest Products and McMillan Bloedel had tree-cutting licences for approximately 400 acres in the area.

"Through various exchanges, we were able to scatter the cutting areas over a greater area. That way no large block was logged."

Ahrens said the cutting licences were valid and could have been used by the companies to log the area designated to them.

"They were extremely co-operative. They agreed to log different areas, which enabled us to save large blocks of virgin timber. You could hardly expect the firms to just give up their stake completely," he said.

impossible.

"At the moment, there are about 100 acres left to be logged. After that, the companies move out, and no more trees will be touched."

★ ★ ★

Asked why the companies weren't given cutting rights outside the park in exchange for what they would have lost, Ahrens said that was almost

"There are only so many acres available for tree-cutting licences, and most of these are committed to some company or other. It's very difficult to find an acre that is still available for log licences," he said.

Logging company officials weren't available for comment, but Gerry Burch, head forester for B.C. Forest Products, said in March his firm had no intention of logging inside the new park's boundary.

"We don't want to stand in the way of progress, and parks are part of progress," Burch said at the time.

Campbell River Celebration

Time to Go Home

CAMPBELL RIVER — A celebration honoring 60 years of education in Campbell River will take the form of a Diamond Jubilee Homecoming Oct. 10 and 11.

A tentative program includes registration and an informal gathering Oct. 10 in the afternoon, followed by a banquet and dance that night.

The Sunday schedule includes an interdenominational church service and a tour of the town for older former students.

Geoff Goodship, educational television director, aided by several teachers, is preparing a film, outlining the history of education in Campbell River, to be shown at the homecoming.

Letters are being sent to former pupils and teachers to find out how many would be interested in attending the reunion.

Planning committee for the celebration is composed of Ron Emde, Mrs. Sharron Makus and Mrs. Barbara Howie.

Five-Year Schedule

Water System Program Accepted by Cumberland

CUMBERLAND — A rebuilding program, tentatively scheduled for completion in five years has been accepted by Cumberland council, reversing an earlier decision.

Village officials studied Cumberland's water commitment to Royston, its own facility and capacity and decided to accept in principle regional water.

The plan would have resulted in the Cumberland water system being sold to the regional district which would have then re-sold water to the village.

Courtenay and Comox, which now buy water from the district, pay about 29 cents per thousand gallons.

The original agreement for sale of bulk water from Cumberland to Royston was signed Aug. 1, 1957, and established the price at four cents per thousand gallons.

The price was doubled Dec. 16, 1968, with authority of the Public Utilities Commission, despite complaints from Royston. The agreement was for 25 years. Since that time, increased population in Cumberland and troubles at the dam site have caused a water shortage to the Royston residents.

Village clerk Ray Page said Thursday that the village has ample water for its own use, but to maintain its bulk water supply to Royston in adequate quantities will require a new waterworks program.

This will cost money, he said. "Royston has been advised that there will be a rate increase but have not been told how much the increase will be."

★ ★ ★

At a special meeting of council, Associated Engineers will present estimated costs for the rebuilding program and the rate schedule. At the same time a new proposal will be made to Royston.

In the meantime, Royston improvement district is awaiting an engineer's report on the feasibility of using the Trent River. If the report recommends use of the river as a water supply, it would increase the amount of water currently being sold to Royston.

The first phase of the rebuilding program will include refacing and resealing of dam surfaces and installation of larger pipe. Another step will be a 10-inch pipe tie-in to join dam number one intake with the gravity feed to Allen Lake, giving added capacity for distribution.

Valley's Gate To Open

DUNCAN — A gateway with a difference may be erected shortly in the Cowichan Valley.

If things work out, a painting by Erica Cooper, a local artist, will go up over the Trans-Canada Highway supported by 100-foot Douglas fir poles.

Brian Lawrence, president of Duncan Junior Chamber of Commerce, said Saturday that plans were underway to put up the sign.

He said he hoped to obtain support from lumber industries in erecting it.

★ ★ ★

"The proposed sign will serve several functions. It will welcome visitors to the area and publicize major community assets. These assets include native crafts, fishing, hunting, boating, and the forest museum.

"It will also serve as a tribute to the forest industry which plays a major role in the community."

Lawrence added: "We hope that the sign will become a major tourist attraction in its own right."

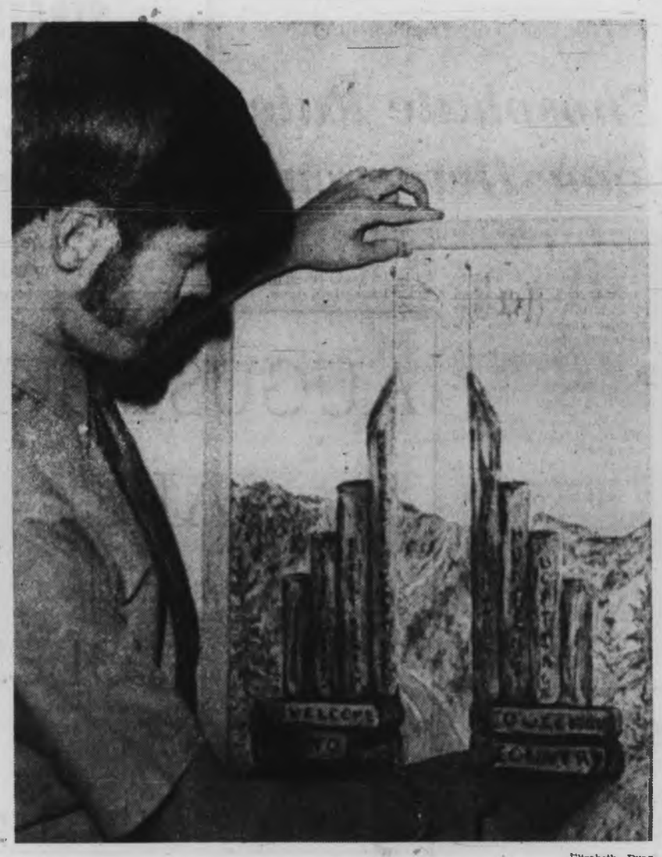

—Elizabeth Dunn

Lawrence studies tourist sign

Woman Hurt In Crash

DUNCAN — A car passenger, Mrs. Ethne Harrison, 45, of Maple Bay Road was reported to be in satisfactory condition Saturday at Cowichan District Hospital after two vehicles were involved in a head-on collision at Genoa Bay Road Friday afternoon.

Duncan RCMP said the driver of one car, Miles Roseborough, 21, of Duncan, had been charged with driving without due care and attention.

Driver of the second car was Mrs. Kathryn Robson, 45, also of Duncan. Mrs. Harrison had been riding in her car.

RCMP estimated total damage at $2,000.

'Great Train Robbery'

Dayliner Supporters Marching to Victoria

NANAIMO — Vancouver Island Chambers of Commerce plan a cavalcade to Victoria Wednesday to protest an application by CP Rail to discontinue the E&N Railway Dayliner service, which runs from Victoria to Courtenay.

Its part of a campaign to drum up interest from what the chambers are calling The Great Train Robbery.

Wednesday the Canadian transport commission's railway committee will discuss CP's application.

★ ★ ★

The service leaves Victoria at 9 a.m. and arrives in Courtenay at 1 p.m. then turns around leaving Courtenay at 1:30 p.m. arriving in Victoria at 5:30 p.m. the same day.

"That schedule must be modified," says Jim Huard, tourist committee chairman of the Associated Chambers of Commerce of Vancouver Island. "The Dayliner should run to accommodate the maximum number of Islanders and tourists not the minimum number as it now does."

★ ★ ★

Eric Chamberlain, of the ACCVI put it this way: "We want all Islanders to join the automobile cavalcade, especially those people who live within 20 miles of the foreshore of the Gulf of Georgia."

In 1883 agreement was reached between the dominion government and a syndicate headed by Robert Dunsmuir and associated U.S. capitalists, to construct a railway line from Esquimalt to Nanaimo.

This agreement, granted to the syndicate subsidy lands extending from Victoria to Seymour Narrows and having a depth from the eastern seaboard of Vancouver Island of twenty miles. All natural resources and mineral rights were included in the land grant.

★ ★ ★

For its part, the company was obligated to perform certain duties in addition to constructing the railway. The obligations include provision of a continuous freight and passenger service.

★ ★ ★

The grant has returned many millions of dollars in profit to the railway company, Huard said, and the chambers feel the return has included "ample funds for future expansion of services, including the dayliner."

Nanaimo Mayor Frank Ney backs the stand that the passenger service has deteriorated due to lack of foresight and lack of interest by the railway.

★ ★ ★

Ney and the Chambers of Commerce demand that the E & N Railway company fulfil its obligation by offering a convenient service and extending the line to Campbell River.

The Stop the Great Train Robbery cavalcade leaves Courtenay Wednesday at 6 a.m. Nanaimo at 7 a.m. and Duncan at 8 a.m.

Delay 'Not Unusual'

LADYSMITH — The E&N Dayliner was 35 minutes late arriving in Victoria from Courtenay Saturday night because of engine trouble near Ladysmith.

An E&N spokesman in Victoria said the trouble stalled the Dayliner about one-half mile north of Ladysmith, where the vehicle waited until a mechanic reached the scene.

The Dayliner arrived in Victoria at 6:05 p.m. instead of 5:30 p.m. as scheduled.

The E&N spokesman commented: "It was nothing unusual."

Scholarships Show Climb

NANAIMO — Scholarships and bursaries donated to Malaspina College, available for students registered in September have increased by 80 per cent over the previous year, Dr. Carl Opgaard said.

"This year, to date, we have already received 21 individual donations of scholarships and bursaries, compared to 13 last year.

"In addition we have a considerable number of provincial government scholarships and bursaries and awards by universities and industrial concerns made to students from any B.C. college," he said.

★ ★ ★

Opgaard said "an impressive number of scholarships and bursaries" were available for students through private donors as well as government sources.

"We are now preparing a booklet listing all these forms of financial aid open to Malaspina students. Earlier in July, we announced a list of 37 students who had been recommended for provincial scholarships."

A new program of courses, providing training in geological technology to being in September, has been well received, according to Dr. Brice Whittles, director of career programs.

★ ★ ★

"The new geological program is filling up satisfactorily," Whittles said. "One of the principal reasons for its appeal is that fact the students who graduated in the same program at the B.C. Institute of Technology last May are reported to have averaged more than one job offer each.

"All the graduates have been placed in the mining industries at salaries averaging $650 per month and ranging as high, in one case, as $1,200 per month."

Whittles said that geological program students appeared to be averaging the highest pay of all institute graduates.

★ ★ ★

"There is a marked shortage of qualified applicants for positions in the mining industry here in British Columbia."

He said that activity in the mining industry had maintained a high level in contrast to other industries hit by strikes and work-stoppages this summer.

Arctic Invitation

Duncan 1971 fly-in was advertised in Inuvik, N.W.T., when flying club members presented invitation to Doug Bailey, second from left, president of Inuvik and District Aviation Council, and Robert Nowosad, fourth from left, council director, during last month's Arctic fly-in. Duncan club members in photo are, from left, Lorraine Koffski, Bud Eckert, Jean Eckert and Sam Koffski. —(Betty Wadsworth)

Antiques Fill Gallery

By MILDRED KURTZ

PARKSVILLE — Antique hunters in the Parksville area have a new place to look — the Gemma Galleries on Island Hall Hotel land facing the Island Highway.

The antique gallery, opened recently by Mr. and Mrs. Peter Gemma, follows an old-world design to house old furniture, crystal china, copper, brassware, paintings and other art works.

Among the unusual items are ancient Oriental temple dogs and hand-carved Chinese furniture, including an opium couch.

The Gemmas came to Parksville a year ago from Milan, Italy. They have a daughter, Pia, 14, and son, Tom, 9. Mrs. Gemma is the daughter of Mrs. Mary Sutherland, Island Hall Hotel proprietor.

Mrs. Gemma was born and raised in Canada. She is a graduate of Queen's University in Kingston, Ont. She worked several years for Pan American Airways in San Francisco, Calif.

He and his wife returned to Italy 10 years ago, where Gemma was financial manager of the Upjohn Chemcial Company of the U.S. in Milan.

ALLIED VAN LINES
DOWELL'S MOVING & STORAGE
World Wide Moving
DOWELL'S MOVING AND STORAGE LTD.
630 ESQUIMALT ROAD 384-7191

YOUR CHILDREN'S EYES

Children need special attention in many ways . . . especially when it comes to fitting them with eye glasses. At Prescription Optical your child receives this special attention. Prescription Optical takes the time and they have the patience and understanding to make certain your youngster's glasses will provide him with both good appearance and absolute comfort. If your child requires glasses, bring the prescription to one of our offices, where experience serves you well.

Prescription Optical
Where Prices Are Always Reasonable

CARLTONS
CLEANING CAROUSEL
NOW AT CARLTONS TOWN & COUNTRY SHOPPING CENTRE
Professional Drycleaning and Expert Shirt Service
In by 10 a.m. — Out by 5 p.m.
INTRODUCTORY SPECIAL
—Ladies' and Men's Slacks—
69¢ each
Special ends August 8, 1970
Coin-Op Cleaning, 8 lbs $2.75
Mon. to Fri. 8 a.m. to 8 p.m. Sat. 9 a.m. to 6 p.m.

Woolworth

MONDAY, AUGUST 3, IS OUR
$1.44 DAY SALE $1.44 DAY
NO SECONDS NO SUBSTANDARDS

Bakery Buys

PICK AND MIX CAKES
Banana Roll, Chocolate Layer, White Layer, and Family size FRESH Peach Short Cake
ANY 2 for 1.44

ASSORTED DONUTS
Glazed, iced, jelly and orange twist donuts 2 doz. 1.44

INDIVIDUAL MEAT PIES
Rich, delicious beef in light, fluffy pastry shell 6 for 1.44

Lunch Counter Specials

ROAST TURKEY DINNER
All white meat. Potatoes, vegetables, cranberry sauce, dressing, gravy, roll and butter. Apple pie or strawberry short cake for dessert. Plus your choice of tea, coffee or milk. Ea. 1.44

FISH and CHIP DINNER
Deep fried, battered fish with crisp chips, Lemon wedge and cole slaw 2 dinners 1.44

From the Candy Dept.

KERR'S PICK AND MIX
Famous candies. Guaranteed Fresh ! SPECIAL 3 lb. bag 1.44

MUNCHKINS
Delicious, candy-coated. popcorn. Compare To: 49c ea. 4 pkgs. 1.44

Health & Beauty Aids

TOOTHPASTE SPECIAL
Crest, Pepsodent, Colgate, Macleans and Stripe. FAMILY SIZE. Compare To: 99c ea. 2 for 1.44

WILKINSON SWORD RAZOR BLADES
5 stainless steel blades per pkg. Compare To: 57c pkg. 3 pkgs. 1.44

SCOPE MOUTHWASH
"Once in the morning does it!" 12 fl. ozs. Compare To: 99c ea. 2 for 1.44

COPPERTONE SUNTAN LOTION
"Tan—don't burn." Even suntanning lotion. 4 fl. oz. size. Compare To: 1.79 1.44

GET SET SHAMPOO
A great shampoo discovery! In regular or dry hair. 14 fl. ozs. Compare To: 99c ea. 2 for 1.44

Jewelery - Novelties

PIERCED EARRINGS
Assorted shapes and designs. Many colors to choose from 2 for 1.44

LADIES' EARRINGS
Pierced Look, Pierced and Stud styles. A wide range of designs. Compare To: 2 for 1.00 4 for 1.44

CHAIN NECKLACES AND ROPES
In petite or heavy chain. Gold and silver color chains. Compare To: 1.50 2 for 1.44

COSTUME RINGS
Fancy up your fingers with these wild, mod rings ! Compare To: 1.00 2 for 1.44

Women's Accessories

NYLONS
First quality nylons! Sizes 9½ to 11 in seamless mesh. Assorted shades in nude or regular heel 6 pair 1.44

PANTY HOSE
Sheer panty hose. FIRST QUALITY! Assorted shades in sizes S.M.L. Values To: 1.99 pr. Pair 1.44

HEAD SQUARES
Printed satin twill scarves. Gigantic assortment of designs and colors. Compare To: 1.00 ea. 2 for 1.44

PRINTED CHIFFON SCARVES
Wide, wide assortment of patterns and colors. Compare To: 2 for 1.00 4 for 1.44

Women's & Teen Wear

SUMMER BERMUDA HOSE
Stretch nylon, assorted colors in sizes 9 to 11. Compare To: 1.00 pr. 2 pair 1.44

KODEL BRA
Kodel fibre-filled bra with stretch straps. Sizes 32A to 38C. Compare To: 1.00 ea 2 for 1.44

LADIES' BIKINI BRIEFS
Selection of solid colored nylon briefs. Sizes S.M.L. Compare To: 3 for 1.00 5 for 1.44

LADIES' BRIEFS
Nylon briefs in a wide range of colors. Sizes S.M.L. Compare To: 3 for 1.00 5 for 1.44

GIRLS' BRIEFS
Exactly as above — but in girls' sizes. Compare To: 3 for 1.00 5 for 1.44

FANTASTIC HAIR COLORING SALE
Choose from New Dawn, Miss Clairol, Technique and Tender Tone.
Values Up To: 1.79. Ea. 1.44

PANTY HOSE
First Quality! Seamless mesh panty hose. Assorted shades in sizes S.M.L. Unconditionally guaranteed! Compare To: 1.29 pr.
2 pair 1.44

2 for $1.44 YARDAGE SALE
Cottons, Chiffons, Japanese Crepe, Bates Drip Drip Dry and Rayon Sportswear. Compare To: 1.47 yd.
2 yards 1.44

Men's & Boy's Wear

MEN'S TERRY STRETCH HOSE
Sizes 10 to 12, in a wide range of colors. Compare To: 79c ea. 3 pair 1.44

MEN'S SWEAT SHIRTS
Long sleeve sweat shirts in sizes S.M.L.XL. and many colors. Compare To: 1.99 1.44

BOYS' KNIT T-SHIRTS
Short sleeve terry or cotton knits. Many styles and colors to choose from. SPECIAL! Ea. 1.44

BOYS' PYJAMAS
Printed cotton pyjamas in sizes 8 to 16. Various colors and patterns. Compare To: 2.44 1.44

Infants & Childrens Wear

INFANTS' SLEEPERS
Stretch 1-piece sleeper suit. Assorted colors. Compare To: 1.99 1.44

BABIES' PLASTIC PANTS
Baby's satinette, nylo-flex vinyl pants. M.L. XL. In pink and white. Compare To: 59c 3 pair 1.44

Family Footwear

BOYS' RUNNERS
Black or white runners in sizes 11 to 6. Compare To: 1.99 Pair 1.44

MEN'S SUMMER SANDALS
Quality sandals in brown only. Sizes 8 to 10. Compare To: 2.99 1.44

Fabrics & Notions

100% BRUSHED NYLON
36" wide. Floral print in colors of: Blue, brown, green, mauve and pink. Ideal for fall blouses, dresses, skirts, jumpsuits. Compare To: 1.77 yd. 1.44

PHENTEX YARN
Famous 3.2-oz. ball. Fully machine washable. Compare To: 89c 2 for 1.44

FLANNELETTE
36" wide. Solid colors including white ! Compare To: 69c yd. 3 yards 1.44

NYLON NETTING
72" wide. Hundreds of uses, and a wide array of colors to choose from. Compare To: 49c yd. 4 yards 1.44

Music & Records

L.P. RECORDS
Your favourite recording stars and bands. A wide selection to choose from 2 for 1.44

STEREO L.P. RECORDS
Hank Williams, Elvis Presley, Norman Luboff Choir, Billy Vaughn and many more favourites. Compare To: 1.98 1.44

FLASH CUBES
Sylvania flash cubes, 3 cubes per pkg. Compare To: 1.66 1.44

C-60 CASSETTE TAPE
60 min. of recording time. Comes in own mailing carton. Compare To: 1.99 1.44

SLIDE TRAYS
Hanimex magazine. Holds 36 slides. See all those pictures of Summer vacation ! Compare To: 49c ea. 4 for 1.44

Houseware Buys

CORDUROY CUSHION COVERS
Assorted colors and shapes. Zipper opening. Compare To: 1.00 ea. 2 for 1.44

RUG RUNNER
Navajo Polyurethane-backed runner. 27" wide, in a huge assortment of colors. Compare To: 99c ft. 2 ft. 1.44

BED PILLOW
Foam-flaked filled, non-allergenic, cloth-covered. Ea. 1.44

COFFEE MUGS
Top quality mugs, in a huge assortment of styles and designs 4 for 1.44

EVEREADY BATTERIES
Transistor or flashlight. AA, C or D sizes. Long-lasting pkg. of two. Compare To: 70c pkg. 6 batteries 1.44

PLACE MATS
Assorted designed place mats with foam backing. Compare To: 49c ea. 4 for 1.44

PLASTIC BLINDS
Embossed plastic blinds. White or green. We will cut them to fit any size up to 36" wide. Compare To: 1.99 1.44

BLANKET REMNANTS
An ideal way to buy blankets for the cabin, tent, or boat. Makes for a great baby receiving blanket ! Values To: 2.50 ea. 1.44

IRONING BOARD PAD AND COVER
Cover is Teflon-coated for easier ironing. Compare To: 1.99 1.44

FOAM CHIPS
Ideal for stuffing cushions, quilts, dolls, etc. Big 1-lb. bag. Compare To: 88c ea. 2 bags 1.44

G.E. LIGHT BULBS
In 40, 60 and 100 watt sizes. SPECIAL! 6 bulbs 1.44

COFFEE MUGS
A huge assortment of quality mugs. Compare To: 99c ea. 2 for 1.44

BATH TOWELS
Thick, plush towels, ideal for the beach. Compare To: 1.99 1.44

Writing Supplies

KEYTAB EXERCISE BOOKS
5 three-ring books in a pkg. Narrow and wide ruling. Compare To: 89c pkg. 2 pkgs. 1.44

DUO TANG PACKAGE
5 different colored duo tangs. Great for keeping notes or projects. Compare To: 98c pkg. 2 pkgs. 1.44

NORTHRITE "98" AND PAPERMATE PENS
Ideal for school or office. Compare To: 98c 2 for 1.44

2½" RING BINDER
Vinyl binder, sturdy construction, assorted colors. Compare To: 1.89 1.44

250 SHEET REFILLS
Narrow and wide rulings. Three-ring sheets. Compare To: 99c 2 for 1.44

REEVES PAINT BOX
Tempodisc Number 12. Compare To: 1.98 1.44

THE SALE THAT BEATS ALL ONE PRICE SALE DAYS

The Islander

Daily Colonist Magazine

VICTORIA, B.C., SUNDAY, AUGUST 2, 1970

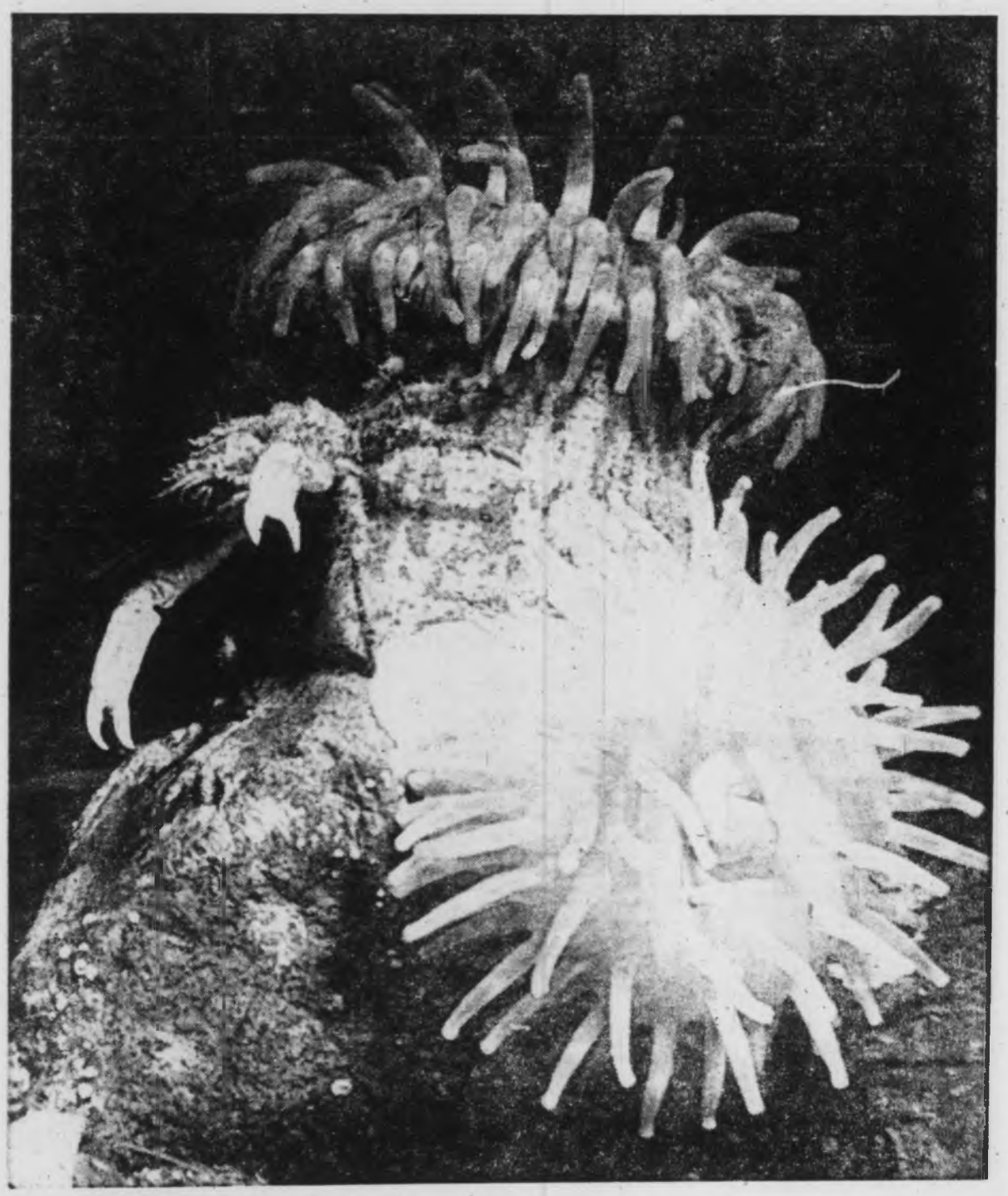

Aquarium Inhabitant . . . crab extends its claws menacingly beside two colorful sea anemones.

See An Ocean in Your Basement by Allan Hook on Pages 10 and 11 **–Allan Hook photo.**

SURPRISE GEYSER BESIDE ROAD.

VERNON LAKE.

MOUNTAINS RISE FROM LAKES.

NIMPKISH + LAND OF SUNSHINE AND SHADE

My husband and I have just returned from a trailer trip to the Nimpkish Valley, in the north-central region of Vancouver Island.

The scenery was spectacular. Snow drapes itself over 6,000 foot mountains to form massive animal sculpture. Two black peaks were ears for a white horse snoozing on the mountain top. Another looked like an elephant's head. I wondered if their configuration would change when the snow melted and seeped into the river and root systems.

The first day we drove from Victoria to Campbell River, a distance of some 150 miles. The towns and highway were busy and many travellers were on the move.

We saw everything from rain-drenched hippies wrapped in plastic sheets, to mobile homes groaning up gravel hills.

Our first overnight stop was at Elk Falls Park at Quinsam, and for the first time we used aPark-Ur-Self system of feeding four quarters into a meter. We got a ticket marked in large black date numbers, and this is slipped into a small box by your camping number-post. It is easy for the ranger to check as he makes his rounds. There was the usual picnic table, fire-ring, woodpile and tap water.

This park has about 30 camping spots, and is popular with fishermen. At this point we learned a worm can be man's best friend for we were to see people using bacon and eggs for bait, and digging in the dry soil hoping to find just one little squirmer.

In the evening we left our trailer and drove up to see the falls and dam. In 1938 a terrible fire ravaged the forest, starting at Gosling Lake, and the sears of that agony can still be seen.

Seedling forests can be replanted now, but it takes a hundred years to grow a tree, and only a second to drop a cigarette or match.

Orange Columbines grew in the woods and so did the frothy white spirea. In the morning we gathered yellow and red salmonberries for our breakfast, and they were delicious served with brown sugar and cream.

We hitched up the trailer and drove along the beautiful curving outline of Campbell Lake. Road work was under way, but it was no hardship to be flagged to a stop beside glittering blue waters and watch the ripples toss off their whitecaps.

Crossing a bridge dividing Campbell and Buttle Lakes, we headed into the 11-mile stretch of Strathcona Provincial Park, and then on to Gold River, 57 miles of lakes, new forests, and snowy mountains, a truly, lovely drive.

I think my first impression of Gold River was the wide streets, the settings of the buildings, and snowy mountains. a truly, lovely drive.

I think my first impression of Gold River was the wide streets, the settings of the buildings, and the newness of everything.

The Chalet had all flags flying against a background of mountains. A modern apartment building crested a hill. The schools were spaciously laid out. Stores were well stocked and cool. I noticed a physician's office and a bank. Houses perched on top of hills and down around a cul-de-sac.

The heat was terrific that day and the shoppers were well tanned and garbed in light summer clothing. We noticed the absence of men loitering around, so figured there must be lots of work. And young mothers, including some very pretty Indian girls, seemed to be shopping with a purpose, rather than just killing a few hours. Trailers and campers moved on to the parking lot, to rest and shop, and wait for the magical hour to push north into the logging country.

A service station attendant told us there was a picnic site just up the road where it would be

By

THEL GARDNER

cooler and we could wait. He was very helpful and gave us two maps to study.

Just-up-the-road, meant Antler Lake, and we got twisted around with the first cloud of dust. However, a driver came to our aid, and we found the place and several people waiting and having a can of beer. It was terribly hot, so I made something to c[illegible] a cup of hot tea!

There was [illegible] truck packed with furniture, a pick-up [illegible], a car towing half a delivery van painted bright orange, and ourselves, about fourteen people in all. One of them was a young mother from Beaver Cove who had travelled the long dusty miles as a truck passenger to get her babies to a doctor.

We said we were headed for Englewood and maybe Port Hardy. The trucker cast a dim eye on our trailer wheels and said we'd never make it. He said there was no gravel in that country and the roads were made of crushed rock and our tires couldn't take it. He said he had made the trip 52 times, and we should leave our trailer behind, but he warned us if we left any vehicle unattended it would be stripped by the time we got back.

He also informed us that there was no such place as Engelwood. I said: "It's on the map, and my nephew Gordon Rogers, taught there." He conceded it was a logging community, but the centre of activity was really Beaver Cove and Kokish. Undaunted by this negative information, it was time to push on for the gates would be opened to the public once the truckers had finished their day's work.

We lined up on a wooden bridge. Trucks, cars, campers, trailers, boats, tent trailers, men, women, children and dogs with the river under us and some big fish submarining along. There are no guard rails and even the children used caution to watch.

The sun blazed down. A dog crept under a truck. And then the long hours of waiting were over. A pick-up approached the gate in a whirl of dust. The trucker shouted: "Ok, everyone! Let's go!" We got in our cars. The gateman stopped each one. We assured him we would not light a fire and we did not smoke. "That's what I like to hear" he said, for the fire hazard was extreme.

The caravan moved off in clouds of dust. We all turned our lights on. This road provides the only overland route to northern Vancouver Island, and was formed by linking up private logging roads.

We pulled into Muchalat Lake. The key spots were taken, but we set up on a sandy slope and had a good view of seaplanes coming and going.

Fire had ravaged this area, too, and the rocky hillside was a cemetery of dead trees. Children swam in wet suits, men fished for trout, planes roared in and away, and an eagle soared overhead and dropped a feather on the beach.

In the evening the wind came up strong and levelled a tent. It buffetted our trailer and dropped a small branch on the roof, then scraped it off, so that sleep was fitful.

Next morning we left our trailer and drove to the Oktwanch gate manned by amiable Bus Stevens, where we signed road access permits and agreed to abide by all rules, such as keeping clear of the dust conditions created by preceding vehicles.

Driving 40 miles an hour on all roads. 20 miles an hour on bridges and sharp turns, and 15 miles an hour in campsites, with headlights on day and night. We were warned once again about leaving vehicles unattended, and not to throw out cigarette butts. "One butt on that dry hill across the road, and poof it's gone." We told him we had lived in a loggiig camp and knew the dangers. We were then given a map and a letter of welcome advising "The Nimpkish Valley is yours to enjoy . . . so please help us to keep it clean and green . . . for your enjoyment. Happy holiday!"

It was signed by Phil Vecqueray, personnel supervisor of Canadian Forest Products, Englewood Logging Division.

The temperature was reading 94 degrees in the shade.

We proceeded along the Canfor road doing a real bump and grind, and swallowing the dust of an impatient driver in a small car. We were quite pleased later to see him stopped and changing a tire in the dust and blazing sun. "Well, there," I said, "is the dramatized story of the Tortoise and the Hare." We did not see him again, so he must have turned back. And I'm afraid we had come to the same conclusion by the time we got around the Klakhakama Lakes area. It was just too hot and too dusty that day, and we had the trailer to

Continued on Page 7

By JOHN SHAW

There was no longer any doubt in that summer after the Western allies had established themselves on the Continent. Their lines of communication were secure. They had mastery in the air. But above all, they had altered the odds of the war at sea where once the outcome was in grave doubt. Now, with new weapons and new techniques the submarine - hunting groups, the hunter - killers, were out-guessing and out-hitting their adversaries.

Lt.-Cmdr. E. "Tony" Coughlin, executive officer in Iroquois, with Cmdr. Hibbard on the bridge following an action. They are still wearing anti-flash gear. Cmdr. Coughlin was fatally injured a few days later.

HMCS IROQUOIS

Destruction Was Her Trade

Still dangerous, the U-boat fleet doggedly pursued its once-helpless quarry, the merchantmen in convoy. But persistence was costing them a steadily mounting price. The balance of losses against successes by the underseaboats was at last against them.

How different from the days of intrepid independent commands like Prien's, who dared to taunt the Royal Navy by creeping into Scapa Flow itself and punishing the unsuspecting battleship Royal Oak. How different from the earlier wolf pack hunts which slaughtered the sheep because the escorts were inadequate, always too few and too slow.

Graf Spee was gone, scuttled ignominiously, and her captain dead of shame; Bismark was vanished in a fury of fire with HMS Hood avenged; Scharnhorst died gallantly in the sub-Arctic dark in the jaws of a British trap from which escape was impossible. The losses were mounting far faster than they could be replaced.

In the English Channel the allies were relentlessly pressing home the attack that would hasten the end of 68 months of sea warfare which history has called the Battle of the Atlantic.

During that painful period 75,000 ships were convoyed across the Western Ocean, but in the process 574 were lost.

The total toll against the Axis powers was 781 German and 85 Italian U-boats destroyed, in all theatres.

The German surrender came on May 9, 1945, but in the meantime . . .

HMCS Iroquois was back in the narrow seas. Now, after that bitter winter when the last of the Murmansk convoys were fighting their way through the inhospitable Arctic, she had assumed her normal role — for destruction was her trade. She was built for it, for the quick, deadly strike either on the flanks of the fleet or as a spearhead of the battle formation, not for groping through that endless northern winter night as an escort to the wallowing freighters.

She was one of Canada's distinguished Tribal Class, with the hitting power very nearly that of a light cruiser and the speed and manoeuverability of her own proud breed.

After her Murmansk experience and that memorable Christmas dinner there — delayed because she was engaged in the action which saw the destruction of the battleship Scharnhorst — she came to Plymouth in the summer of 1944. She was attached to the 10th Destroyer Flotilla. But first, perhaps because her commanding officer was a man determined that his ship and her crew should have the best possible fighting equipment, she had made a quick trip to Halifax.

"Jimmy (Commander J. C. Hibbard as he was then, now retired in Victoria a much-decorated rear-admiral) was always an aggressive officer," says Rear Admiral Patrick Budge, also retired there. "I remember we met Iroquois coming out of Plymouth as we were going in." Pat Budge, one-time boy seaman with the Royal Navy, was a lieutnenant-commander then, executive officer in another of Canada's Tribal sisters, Huron.

When Iroquois came back to the flotilla, recalls Admiral Budge with more admiration than envy, she had the most sophisticated radar equipment in the group.

Actually, it was not until she reached Liverpool after the Halifax refit that Iroquois got the electronic gear which was to help to make her so formidable. She was alongside in the Mersey on June 6 when the allied armada swept across the English Channel and established the beachhead from which to mount the ultimate offensive against Hitler's Festung Europe. But her new radar "eyes" were essential to her latest role, to seek out and bring to action enemy units attempting to run for safety under the shelter of the French coast and German batteries and with what security they could find in waters where pursuit might hesitate to venture.

But from a probing radar beam and a crew to match it in dependability there was no place to hide.

Iroquois could bring to bear on her target, whose precise range and bearing the radar team could feed to gunnery control and navigator, the devastating impact of shells from three twin mountings of 4.7-inch quick-firing guns, and a twin 4-inch anti-aircraft unit if the occasion warranted, besides such lesser calibre weapons as pompoms and Oerlikons when the range was appropriate. There were also the torpedoes and the depth bombs . . .

A ship of nearly 2,000 deadly tons was Iroquois.

"I have the honor to submit for your information a revised list of results obtained by 10th Destroyer Flotilla in Channel and Bay of Biscay 15th April - 15th Sept., 1944," wrote the senior officer of the group to Commodore D (for destroyers) Home Fleet.

"All actions were at night making a total of 35 surface ships and one submarine sunk and 18 (surface ships) damaged."

This in the laconic, stylized naval fashion.

Many of the escorted enemy vessels thus engaged were carrying troops in a desperate bid to escape the closing of the landward pincers with the deployment from the Normandy beaches. And if non-combat readers, without experience of war, should be tempted to say this is no sort of record to boast about, let them cast their minds back a little . . .

This is the spring of 1941, and it is Lieutenant Commander Hibbard in HMCS Skeena, one of a handful of His Majesty's Canadian destroyers and not to be compared with her successors, the Tribals. He is senior officer of an escort group with the little corvettes Orillia, Alberni and Kenogami under his orders.

In their charge is a merchant fleet of 66 ships of varying sizes and speeds, whose progress is determined by the capacity of the slowest among them. In columns, they cover an area of some 10 square miles, an enormous target and one impossible of defence by the four escorts against a wolf pack attack, as the U-boat concentrations were to become known.

Convoy SC42, deep laden for British ports, was one of the first to experience the ferocity of massive assault. And in mid-Atlantic there were far fewer chances of escape than the Germans had on the coast of France during the Channel hunting. The escorting corvettes' best speed was about 16 knots "with a following wind," as they used to say, and a submarine on the surface could outrun them. Only Skeena was fast enough to deliver her depth charge punches in a chase.

Before the attack developed, the convoy had run into heavy weather, one of those fierce Atlantic gales which have plagued mariners ever since they challenged that tempestuous ocean, and in three days the convoy had become badly scattered. The shepherding escorts were chasing frantically after stragglers, and, since they could not break wireless silence, they must make visual contact. Even the use of signal lights was denied

Continued on Page 15

MRS. PHYLLIS HILL, WHO LIVED AS A CHILD AT CAPE SCOTT FROM 1913 TO 1919, RETURNED THERE WITH A HIKING PARTY FROM THE OUTDOORS CLUB OF VICTORIA. SHE CONTINUES HER . . .

HIKE of MEMORIES

Second of Three Parts

By PHYLLIS HILL

On the third day of our hike to Cape Scott, our group decided we must find the house where my family had lived, so I did my best to remember. After much searching on the left side of the old road, which in places is now an overgrown trail, Joyce Clearihue exclaimed: "I have found an old foundation!" After seeking further, she found an old bed spring.

My first reaction was: "Where are those wonderful raspberry canes and black currant bushes?" Again, I was filled with nostalgia, remembering how my mother and father had worked so hard with their lovely garden to keep us in food.

There were so many times when there was no flour, cheese or butter because of no money or because of Mr. Skinner's boat becoming shipwrecked between Shushartie Bay and Fisherman's Cove, which happened a number of times during our stay up there.

It was a sad Christmas one year when all the Christmas supplies and toys were lost at sea. Consequently, there was no Christmas that year for any of us.

Unfortunately, we did not have a cow or even a horse to help my dad, so life was really hard and a few of the men like my father had to leave their families in summer and go fishing to Rivers Inlet.

This was not done the easy way but by rowing and pulling a fish net — no easy task.

I can still remember hearing cougars crying in the night while dad was away and one time we had a portion of a pig hanging in the shed which a cougar discovered and took off with. (We did raise pigs, so this did help with our food problem.) Later, we moved from that house near the school to a home owned by Mr. Jack Smith who had moved away.

One day of the trip, our group tried to find evidence of the Gibbs' and the Coultons' homes and we did manage to find the foundations. Having lived there, I was the only one who had a clue where these homes might be. Even though I left when but nine years of age, I would like to stress that I seemed to have lived a lifetime in those six years of roughing it and the struggle of survival in that isolated spot, but I would not have missed the experience for all the tea in China!

As we found ourselves on the overgrown road where the Gibbs' family had lived, I remembered them.

Mrs. Ellen Gibbs was a huge woman who was a crack shot and who loved to hunt. She provided food for the family by shooting ducks and hunting deer. She was the strongest woman I have ever met. I recalled that she was also a midwife and my mother assisted her when we delivered Auntie Mary Ann's baby, born at the Lagoon. This cousin of mine is William John Lewis who works for B.C. Hydro as a bus driver here in Victoria. Mrs. Gibbs could mend anything from fences to pulling teeth and the Indians from around Holberg area would come to have their teeth pulled.

Recently, while visiting with the former Dorothy Gibbs (now Mrs. R. Cooke of Nanoose Bay), I actually saw the forceps that she used. At my reunion with Dorothy Gibbs and Clara Fredericton (Mrs. Hersey of Nanoose Bay), Clara told me that Mrs. Gibbs had pulled her teeth when she was at the Cape.

Twice, while Mrs. Gibbs was under the weather, my mother delivered babies to Mrs. Chris Hanson with the help of a special doctors' book that my father had brought from Wales. He was a Red Cross graduate and this came in handy many times because the nearest doctor was at Quatsino and there were no telephones.

Phyllis Hill holds piece of stained glass salvaged from rubble of Cape Scott church.

Author used to walk to school over this now-overgrown corduroy road.

For delivering these babies, my mother received a pound of butter each time which, indeed, was a special treat to us. The Hansons named one little girl, Elizabeth, after my mother.

I think the most interesting discovery to me was to find the remains of the Anglican Church which was built by my uncle, Tom Lewis, with help from other men, including my father. Uncle organized the building and it was a happy and important day when this church which was built by loving hands was dedicated in 1916 by Bishop Rooper. He was the first bishop to travel so far north on our Island.

This church was the dream of a young theological student who visited the settlement for three summers and who reported to his Diocese that his dream was fulfilled. This young man had his headquarters at Port Alice, and recently I have spoken to him and he told me that it was lucky that he loved the woods and to hike.

He is now Canon Bolton, who lives in Victoria. He told me that one day, he and Bishop Rooper hiked to the tip of the Cape and on one of those beautiful beaches where the surf pounds on the sand, they were surprised to find a lifebuoy with the words "Empress of China." From the tip of our Island, the nearest point is the Orient.

He remembers this incident as if it was only yesterday. Bishop Rooper also loved the wilds and to walk.

During this time, there was a Methodist missionary living at Nissen Bight (Sunset Beach) whose name was Charles Webber. He had been on the mission boat Udhal with Captain Oliver. He had often called at Fisherman's Cove to hold services and had decided to buy 80 acres on that beautiful beach. Mr. Webber had a hand organ and I have a picture of Bishop Rooper and Mr Webber (with his umbrella), Mr. Lowell, a lay preacher and my mother and Mrs. Lewis, her sister.

Also showing is the corduroy road, originally built by the Danes. Later, Mr. Webber was granted permission to preach in this church. With him lived a son, Fred, who could also play the organ. It was Fred who played the fiddle at the community dances.

One day, we hiked down a steep trail to Fisherman's Cove. This steep part used to be called Lard Hill which was very difficult for horses to pull their loads up in the winter.

What a thrill I had when I recalled where we had landed so many years ago and where the one and only store was and the post office.

Supplies and mail only arrived at the Cove once a month, weather permitting. The others of our party explored but I just sat quietly and meditated. How many times my father, mother and my sister, Miriam, had wanted to go back to the Cape to see once again the old haunts. It is only most recently that sea planes make it now possible to land on the Lagoon. Memories came flooding back again — now once more missing my dear father who died seven years ago while holidaying in Wales, and just a year and a half ago, my dear sister, Miriam, who was Mrs. Lewis Prior, died in Victoria.

My mother is now 90 years old and lives in Victoria, so she was so pleased when I told her I was going back and so anxious to hear all about our trip.

Coming back from my reverie: We continued around the bend to beautiful Sunset Beach which is a holiday paradise with beautiful stretches of

pure white sands. I looked for the houses that used to be there, especially the Webbers', but nothing was standing. My thoughts returned to the lovely visits we had with the Webbers and their housekeeper, Mrs. Sarah Hughes.

I remember the wild strawberries which we used to pick and afternoon teas that Mrs. Hughes prepared and always the singing. My folks taught them lovely old Welsh tunes. In turn, the Webbers would bring the hand organ to our house, so always there was singing.

When I recalled that steep hill where those of us used to carry our supplies home from the store, what fortitude and strength was ours! Even carrying that hand organ up that hill to our home and to church was no easy feat.

Fred Webber now lives in Victoria and he let me see his father's diary a few months ago.

In part, it read: "March 17, 1910 — Held a service at Fort Rupert, then on to Shushartie Bay. Was met by Mr. Warren from Cape Scott. The service was held at Mr. Skinner's home. The collection was $2.60. Reached Fisherman's Bay at 3 p.m., walked three or four miles, stayed with Mr. Warren. Visited the settlers who had empty flour sacks. Very glad to know that supplies are now in."

Later the mission boat Udhal under Captain Oliver was shipwrecked in the Portland Canal. All that Mr. Webber was able to save was an old mouth organ.

The music and the church were able to uplift my family, often when the going was tough.

As we sat on this glorious beach, off in the distance we could see a number of fishing boats. While we were enjoying the peace and beauty, Joyce Clearihue suggested that we four girls walk along the beach and take a dip in the cold ocean. This we did. No one had brought a bathing suit, but it didn't matter, however, as we had left the men far behind us. So, we plunged into the surf. There are not many beaches left where this can be done, unfortunately.

One day, we explored around Kings' Farm, now known as Spencer's Farm where the post office was situated during the Second World War. We found one of the houses that had been built then, still standing and to my utter amazement, it has in it of all things, a bathtub. Mr. King was an American who had settled there before us. They, fortunately, had a number of cows.

Mrs. King taught my mother to milk which helped her so much with the many chores of a farm. Mom was happy to help because in return, we received milk and, often times, whipping cream and butter which was, indeed, a treat.

We were often lucky enough to taste and drink warm milk from the cow with the froth still on it. This, we kids loved!

I can still remember well the beautiful whistles that Mr. King would make for us each spring made from the yellow cedar trees. How happy we were to have our own whistle. It was a truly great possession.

After we had left the Cape, the Kings moved to Quesnel, B.C., with their daughters, May and Gertie and their son, Harry, who now lives in Victoria.

A year after our arrival to the Cape, my mother's younger sister, Miriam, arrived from Wales and later her fiancee, William Gardiner came. They were married at Cape Scott in the little church by Rev. Webber.

A little later, the Lewis' moved away to Shushartie Bay with David, May, Celia and William John, who my mother assisted at his birth. They later went to Alert Bay, then to Coquitlam where Trevor was born, then to Victoria where Eddie was born. Uncle Tom died during the flu epidemic and Auntie Mary Ann was left a widow with six children.

Mrs. Lewis is now 92 years old and in a nursing home. Her youngest son, Eddie, died three years ago. The rest of the family all live in Victoria.

After about two years, the Gardiners, (my Auntie Miriam and Uncle Will) moved to Port Alice. After their marriage, they had settled in a log cabin on the right side of the Lagoon where the road led to the Cape.

By now, my family had decided to own 80 acres of land, with Fishermans' River running through it. Land was given to persons from the government under certain conditions.

We would have to clear five acres and cultivate it. This was a tall order with no equipment, however, my dad gave it a try.

A log cabin was started. It was built from up-right logs cut from tall trees. My sister, Miriam, and I had the job of filling up the chinks with moss. How thrilled we were with our little cabin. During this time, we had lived in a home owned by Jack Smith which was three miles away from the school. So that made six miles a day for two little girls to walk.

I can well remember during the winter that three of four streams became so swollen that dad would have to carry us over them on his back. He would walk so far with us each morning and meet us at these points in the afternoon.

Bishop Rooper, right, was first bishop to travel to North Island.

Church at Cape Scott.

All little girls had to wear boy's heavy boots and how well I can remember our black southwesters and rain caps during the winter.

As food was so scarce there with few supplies, most kids had to take sandwiches made of Rogers' syrup purchased in a five-pound tin. If anyone has never eaten a soggy syrup sandwich, I hope they never will!

The other treat was cranberry jam sandwiches. These berries grew in great abundance in the peat bogs which led to our property near the river. The Danish children often just had lard and pepper sandwiches which we also tried for variety. It was years and years before my sister and I could look at cranberries or syrup!

When we lived at the Smith home it was quite an event when the dances would be held at the Community Hall because now we lived a distance away. In the wee hours just before dawn, the four of us would head home with our lantern swinging from dad's arms.

How romantic and exciting this was to us, but always there were huge bull frogs jumping off the road when the light shone upon them and sometimes this was a little frightening with the noisy frogs croaking and making noises in the underbrush.

My little sister at this time did not like to walk and she had the place of honor on dad's back over the long miles. Later, she confessed to me that she had just pretended to sleep so she could have a ride.

During our hiking trip, I could not find the exact spot which would have led us to our property.

I still would like to return and seek it out.

One day, we six hikers sought the spot where during our time, the school teacher, Mr. Pullinger and family lived, but before this Chris Christensen had lived there. Joyce, Ruth and Vi had heard recently that there was on this property a wonderful monument of pink granite in memory of a little boy called William.

Just recently, I learned from Clara Hensley, that Mr. Christensen had taught at Cape Scott and had taught her mother, Mrs. Theodora Fredericton. She was only eight years old when she arrived at Cape Scott with her mother and father, Nels Jensen.

Mr. Christensen left the Cape for a while and settled on Malcolm Island. He was a bachelor, but due to the absence of children to attend school, he adopted three boys and returned to the Cape to teach. Clara Hensley said he also taught her and she well remembers the Edison cylinder phonograph that he brought to school, much to the great delight of the children.

However, sadness struck the teacher's home and I am told that while little William was busying himself building a book case for his dad as a surprise, he stepped on a rusty nail and died of blood poisoning.

It was in memory of this little lad that we came across this magnificent memorial situated in this lonely place amidst the beautiful old trees planted by the teacher so many years ago. It stands over six feet tall and the words are still very clear: "In loving memory of my son, William, age 12, Oct. 17, 1906, The sun went down while it was yet day."

Near this spot, we tried to find the cemetery. We did happen upon an open clearing and I knew it had to be the place. I well recall how Miriam and I used to gather wild flowers and place them on the graves. These graves were surrounded by crude picket fences.

I can remember how sad we were over the death of a young man in his 20s who had accidentaly shot himself. My dad and uncle had done everything to stop the bleeding but it was too late. Mother had given sheets brought from Wales for bandages. On his grave, we always placed extra blossoms.

During the years we lived at the Cape, nothing has been written since about the families who were there during our time. Names like Bowen, Becker, Webber, Lewis, Kings, Gardiner, De Witts, Kelso (who owned two beautiful English bulldogs), Vick (who ran the general store and post office at Fisherman's Cove).

Annie and Fred Vick attended school with me. Alonza J. Smith lived near Fisherman's Cove and was a Justice of the Peace. There were the Donaldsons whose daughter, Nellie, and son, Andrew, attended school with me. Also, there were the Coltons who had an only child, a daughter, Nanomi. Mr. Colton was the road boss at the Cape. Repairing the roads was the only work available up there and even then, there was not enough work to go around for the men of the community.

It was a great occasion for me when our group discovered the ruins of the church last year.

I was able to bring home portions of the stained glass windows. How well I remembered attending that church with my parents. My mother taught Sunday school. When Mr. Webber, the preacher, was unable to attend. Mr. Lovell, a lay preacher, did an excellent job of filling in.

I have mentioned that we raised pigs and I was able to remember the little pig that was a real pet and would follow behind us like a dog when we went to church.

Pigs were excellent for cultivating the land and Fred Webber, son of the late Methodist preacher, told me recently that pigs cleared their land at Sunset Beach, now Nisson Bight.

I also remember my mother teaching the children a gospel hymn, The Gospel Bells Are Ringing. How we loved to sing that number. At the Christmas concert at the school, we Sunday school kids were asked to sing that number. How proud we were! It was at that concert that Miriam sang so sweetly, Just a Baby's Prayer At Twilight, a well-known song of the First World War. Naturally, this song brought tears to many eyes.

It was during this time that young Fred Webber left the Cape to join up and go overseas to war. After we had left and the King family moved away and during the Second World War, a bachelor named Spencer moved to Cape Scott and the spot to me that was known as Kings' Farm, now became Spencer's Farm and the post office was moved from Fisherman's Cove to there. He built a new home on this spot, now one of the few remaining buildings up there.

On the fifth day of our trip last year, our group decided to explore to the Cape, at the very

Continued on Page 13

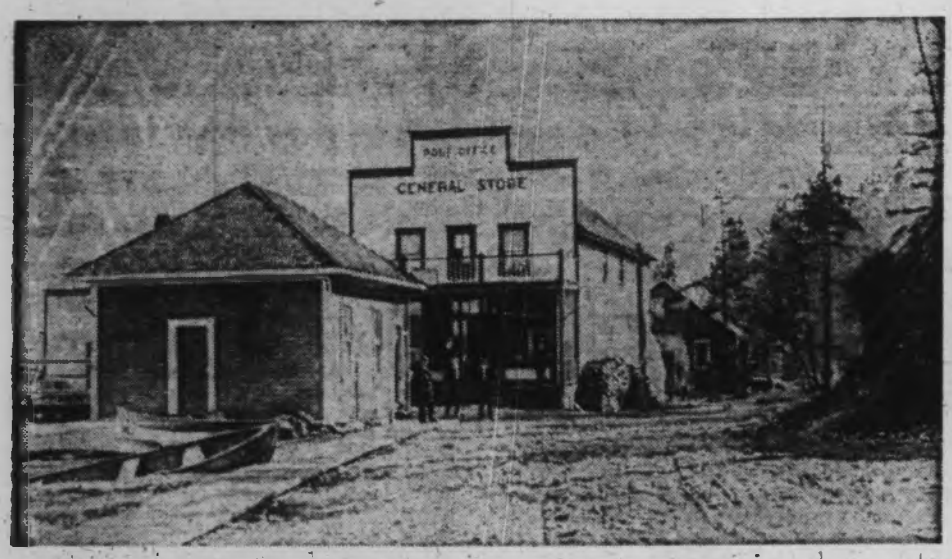

THIS IS HOW THE ISLAND HIGHWAY, in beautiful downtown Campbell River, looked a few years after Mrs. Storie came to the district. The general store is the Campbell River Trading Post, built in 1906. Known as the "Big Store," it stood at the end of the old wharf, where Laver's Department Store is today. The little building to the left is the old Telegraph Office, built in 1912, where the Bee Hive Block is today.

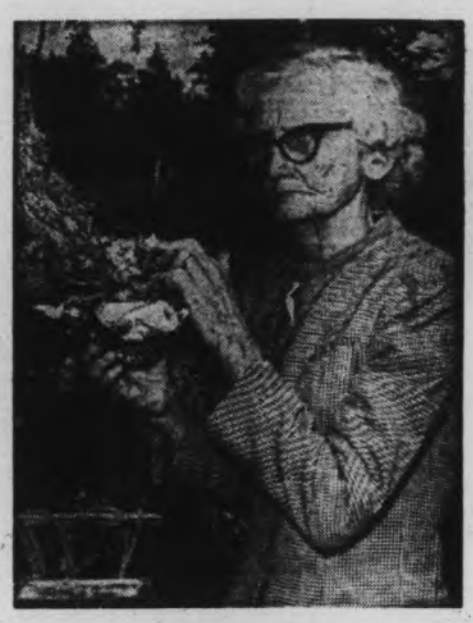

HANNAH STORIE
. . . still hale and hearty.

Sixty Years in Campbell River

When a person has lived 60 years in one spot you might say that she has really put her roots down.

Mrs. Hannah Storie came to Campbell River district as a bride in 1909, liked the place, and has remained here ever since.

"I guess I've lived the longest in Campbell River of anybody around here," Mrs. Storie reminisced on her 80th birthday, May 27.

This active and energetic lady is the daughter of a pioneer, William Beech, who came from England in 1872 and settled in the Comox Valley, in what later became the community of Grantham. Five years later he returned to England and married, and brought his bride, also named Hannah, back to his homestead.

Eight children were born to the Beech's — three sons and five daughters. All of them were born in the farmhouse which was located approximately where the Tsolum School now stands on the Island Highway a few miles north of Courtenay. As a matter of fact, the school is located on a part of the farm that Mr. Beech donated to the school board.

"My mother never had a doctor with any of her children," says Mrs. Storie, "The nearest one in those days was at Nanaimo, and nobody dreamed of going that far for a doctor. A neighbor, Mrs. Henry Grieve, who moved to Grantham from New Brunswick, was the midwife."

Mrs. Storie was born May 27, 1889, the youngest of the girls. Her eldest sister, Mrs. Jemima McMillan, died recently in Courtenay. Another sister, Mrs. Louisa Winger, is also deceased. Besides Mrs. Storie, there are Mrs. Phoebe Coverdale of Long Beach, California, and Mrs. Tillie Hunter of Vancouver, and the three brothers — Jonathan Beech, Gowlland Harbor, Quadra Island; Joseph, the youngest, who lives in Vancouver, and Tom, who still lives on the old homestead. The big farmhouse burned down many years ago and Tom resides in a two-roomed house that was built to replace it.

Young Hannah Beech married William Storie on April 5, 1909. A quiet ceremony was held in the farmhouse, with Rev. J. X. Willemar, the Church of England clergyman at Sandwick, officiating. Brother Tom was best man and a niece, now Mrs. Elizabeth Muir of Campbell River, was the bridesmaid.

"All of us were baptized by Mr. Willemar, and all of us were married by him, too," says Mrs. Storie.

William Storie, in his turn, was the son of a pioneer. He was born in 1872 in Illinois, of Scottish parents. His widowed mother, Martha, married Joseph Stewart, who pre-empted land in 1885 south of Shelter Point, at the northern end of the broad curve that is Oyster Bay. A few years later William came to join his family, from Wellington, where he had worked in the mines from the age of 11. Mrs. Stewart had another younger son, Jim Storie, and a daughter who died.

The property, District Lot 125, consisting of 160 acres, passed to William and his mother by inheritance upon the death of his step-father. It was originally logged off by Hugh Stewart (no

By HELEN A. MITCHELL

relation) and Jack McKenzie of Comox. The logs were boomed into the bay where tug boats came and towed them to sawmills in Vancouver. The two men also logged most of the adjacent area with oxen.

When William brought his bride to what is now known as Storie's Beach, they lived in a little log house overlooking the creek that also bears their name. Another farmhouse had been built meanwhile, and was occupied by the Stewarts, where Mrs. Stewart and her son, Jim, continued to reside after Mr. Stewart died.

When Mrs. Stewart died about 1921, the Storie family moved into the larger house, where Mrs. Storie lives to this day, and brother Jim, who never married, took up residence in the small log house. Jim Storie died Nov. 11, 1950, and, shortly after that the little cabin, which had sadly deteriorated, was demolished.

For some time after his arrival in this district, William worked in the mines in Cumberland. Then he cruised timber in the general Campbell River area and as far inland as Buttle Lake. As the land was cleared, he ran beef cattle which he sold, first to the Comox market, and later, to the new settlement of Courtenay.

Some of the first cattle raised on the Storie property were butchered on the land but, later, the animals were driven over the trail to Courtenay-Comox, the first overnight stop being made at the Oyster River Crossing.

"Of course, there were no roads in those days," says Mrs. Storie, "just a trail to walk along or you could ride horseback.

"The crossing was made at the mouth of the river. You waited till the tide was low then, if you hurried, you could make it.

"My husband had an awful time getting those cattle across the river. They didn't want to go. Sometimes it took three or four men and they'd have to rope the beasts and drag them across."

Up until recent years, it was strongly rumoured that wild cattle roamed the dense brush behind Campbell River and there were stories of men going out and shooting themselves an old cow or bull, mainly during the years of the Second World War when meat was scarce, and rationed. I asked Mrs. Storie if these animals might have been the descendants of any of their cattle.

"Oh, sure, they probably were," she answered. "And probably some of those belonging to other farmers in the area."

According to this sprightly lady's recollections some of the other early settlers who raised cattle were: Walter Woodhus to the South, at Salmon Point; James Knight, who settled on District Lot 90 at Shelter Point, to the north of the Stories, about the same time that Joseph Stewart arrived in the district; Jack Swansky, who settled on Lot 219 at Willow Point; and A. L. Galaino, who took up land north of Mr. Swansky which was later acquired by the Simms family.

"We had about 150 head and some of them were always straying off. That was in the days before the herd law. When it came into effect and we had to corral our cattle, we sold them all but about seven or eight.

The Stories originally obtained their supplies from Pidcock's store at Quathiaski Cove, and occasionally from Comox, going via water to the latter place and crossing from the Comox Spit overland to the settlement. The trips were made in a dugout canoe

"That's all we had in those days to get around with on the water," she mused. "The Indians used to go up and down out past our place here in their canoes, singing 'Ah-oo! Ah-oo!' to keep in time as they paddled."

The late Frederick Nunns, who was the first European to settle on the banks of the Campbell River in 1887, kept a diary in which he made frequent references to Joseph Stewart and William Storie. He often visited the homestead at

Continued on Page 15

Quesnel Woman Designs Hair Ties

By EARL S. BAITY

"It is not a small man's world any more," is a concept we hear far too often these days. Sylvia Schwartz, of Quesnel, had, no doubt, also heard it often enough; but unlike most of us, she refused to accept it. When she wanted to start a small business in her own home, she started one, despite that accepted belief.

Sylvia and her husband, Bruce, came to Quesnel from Montana three years ago and purchased land along the Blackwater road 13 miles from town. Realizing that a little income aside from Bruce's wages was necessary if they were going to remodel their house and develop their land, Sylvia started teaching ballet till the arrival of their son Randy, now 16 months old, made that impractical. She had to have something she could do in her own home.

Wearing her own hair long, Sylvia was aware of a problem which plagues so many women and girls with long hair; how to hold it in pig tails or a pony tail?

After going through the usual routine of trying everything from elastic bands to paper clips, and finding them all inconvenient, even harmful to the hair, she designed and made herself a pair of leather ties. By making them from soft, split leather they neither slipped nor harmed the hair.

She was so pleased with them herself that she made a few pairs to sell to friends. They caught on immediately and now they are displayed in nearly all beauty salons, drug and clothing stores and craft shops in Quesnel, Prince George, Williams Lake and Clinton.

She calls them Squaw Ties. They are neat and attractive and as western as a breakfast of hot cakes and bacon. She embellishes some with liquid embroidery. Some she leaves plain, and there is a choice of three or four colors.

—Gary Nash photo
SYLVIA SCHWARTZ
. . . she calls them Squaw Ties

To make her first sales contacts, she calls on dealers in person, wearing a pair herself and her own golden hair displays them very attractively.

Most dealers were pretty cautious at first and would try only a few on consignment, but the first samples sold so well that there has been many repeat orders.

They retail for about $1.50 a pair.

As usual, a great deal of legal and governmental red tape was encountered, but she has all that untangled now and is fully licensed to manufacture and sell. All manufacturing and sales taxes are taken care of, and she is applying for a patent.

As a small, home business, it has up to date been highly successful and has made her money. She could carry on in that capacity doing quite well, but both she and Bruce see a much brighter future for Squaw Ties. They are enlarging and are putting the profits back into the business.

By buying the leather in large quantities they can get it wholesale for a much more reasonable price. They have also bought a press for cutting them on a mass production scale. When sales warrant it, they plan on hiring other women to help with tying and packaging.

They are confident that there is a tremendous market if they can get a distributor to handle them. On a recent trip to Vancouver to consult a patent attorney, Sylvia also investigated that angle.

She found the prospects disappointing but not entirely discouraging. There are many barriers which have to be torn down before the small manufacturer can reach even the outer gates of big business, including combines and monopolies.

Then, all the big chain stores and wholesale-retail stores in Canada do their buying in the east, either from jobbers or through their own purchasing agents. They operate on a tremendous scale and until a manufacturer is set up and can guarantee volume, especially on a patented product, they are hesitant about dealing with him.

Through a friend, however, Sylvia learned of a retired salesman in Toronto who is looking for a line or two he can handle as a part time operation. He has had many years' experience in dealing with both large and middle-size buyers, and they are hopeful that Squaw Ties will be just what he is looking for.

But whether they ever crash the big markets or not, they are still selling well in the smaller places and I would venture to say that for a long time to come we are going to see Squaw Ties adorning the tresses of women and girls . . . and boys? Could be Who knows?

Continued from Page 2

worry about. We have had four trailers and campers. Now we wished for our pick-up camper.

We drove back to beautiful Vernon Lake campsite. It was a welcome treat after the hot road; cool, green, and well treed, and by the looks of trucks, and boats, it was a fisherman's utopia.

We took a back road out which crossed Surprise Creek. The surprise to us was the beautiful scenery of mountains rising from the lake, and then a geyser of water blasting up from the roadside and dropping in a crystal spray rooster-tale.

Back at the gate Bus Stevens let us through after I had plied him with questions about the country and the people. He showed us an exquisite barn swallow's nest in his shed, grafted to a beam with wattled mud. It reminded me of the swallows which built nests on the Cy Peck ferry plying back and forth to Salt Spring Island.

There were many birds, but not at any time did we see even the smallest animal.

We spent another blustery night at Muchalat Lake, and next morning drove to the inlet which feeds into Nootka Sound. We saw the Tahsis Pulp Mill and had lunch beside the Gold River.

This stretch of road to the west coast is perfect but you cannot stop except in an emergency. There were some big waterfalls. One roars under the highway and must have been quite a problem to work around.

We found Buttle Lake Park hot and dusty, so drove south for 16 miles to reach Ralph River campsite. Gravel roads seem endless, at times, but this one was well worth the extra trip.

We were here in 1959. The lake and mountains have a dimensional beauty. As you drive along they seem to unfold, as though the scene was pleated.

NIMPKISH: Land of Sunshine and Shade

We had a prime location on the river bank and watched boys in orange lifebelts thunk-thunk down the rapids in red canoes.

A bear-warning told campers to keep all groceries in cars, and all dogs on leashes. Some wag added: ". . . and that goes for bears, too!" I had a mental picture of a timid young girl penning this note while a big black bear watched from behind.

As usual we met and chatted with Americans, and being native born feel it is our duty to welcome visitors to our land.

We fished and wished for that elusive worm. Lucky fishermen had a boat for the lake, or hipwaders for the river. We drove another eight miles south to find where the ore trucks were coming from, then hitched up Wild Goose IV, and headed north. We stopped at Strathcona Lodge for coffee, tucked into some blueberry pie and ice cream, and sat on high seats made from logs.

We pulled into Miracle Beach with a trailer full of road dust, and were greeted by mosquitoes and long-haired youths. An American stepped out of a huge trailer and said "How-a-dee". I was so startled by the accent I almost forgot to say Kla-how-ya. Even the ranger had time for a few friendly words and wanted us to build a campfire.

We have experienced forest fires and known the devastation. I remember the fear in all living things and a green forest reduced to smoking ashes. I remember a cougar prowling around our cabin in the night and sending up a scream of anguish that would chill your blood. No, we could do without a campfire that night.

And so we came home after travelling around 632 miles on Vancouver Island in seven days.

Now, according to Indian legend there was once a fabulous halibut called Numhyaligiya. It had a very large mouth and was so big it could cause a riptide. The prefix num means one, and the tribe called themselves the Nuuhkes or Nimkish.

The Nimpkish River can be traced on a map from Broughton Strait in the north to a south-easterly flow to join up with the Oktwanch and Gold Rivers, down to Muchalat Inlet and then into Nootka Sound.

It's a big rugged valley, and when we left I think I heard Smokey the bear say "Thanks, folks for being careful."

That's OK pal!" We want to be able to come back sometime!

ANSWER TO LAST WEEK'S PUZZLE

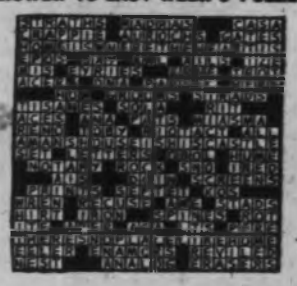

Fruits of Summ

It is so easy to be lazy on a warm summer afternoon . . . even one's thinking is slowed almost to a standstill. On such a day it is difficult to be concerned about the problems of a troubled world; we push serious thoughts away to enjoy the present loveliness of our own small world. How blessed we are on this peaceful Island!

Now summer ripeness steals across the land . . . now we delight in the abundance of sun ripened fruit. How great the taste of the first fresh blueberries; golden apricots and peaches and the exotic nectarine with its rosy cheek and tarty tang; melons . . . honey-sweet and mellow and grapes to please both eye and palate. Hail the high moon of summer!

Let's mark the blueberry season by adding blue richness to your summer table. Serve this remarkable and versatile berry over things like ice cream, waffles or even hominy grits and inside others like pancakes, cobblers, pies and muffins.

There is no better way to start a summer day than with blueberries, sugar, cream and a whisper of nutmeg. Sprinkle fresh blueberries over crisp breakfast cereal or place a fragrant blueberry muffin next to that morning cup of coffee.

We'll start with a recipe for blueberry sauce for it can be served with so many things . . . ice cream, sponge or angel food cake, puddings, baked custard, waffles or hot cakes.

BLUEBERRY SAUCE . . . ½ cup sugar, 2 tsp. cornstarch, good dash salt, ½ cup water, 2 cups blueberries, 1 Tbsp. lemon juice and 1 tsp. grated lemon rind. Combine sugar, cornstarch and salt. Stir in water. Add blueberries. Bring to a boil. Lower heat and simmer for about 4 minutes. Add lemon juice and rind. Can be served hot or chilled.

Everyone loves blueberry pie but here is one with a new ingredient . . . miniature marshmallows melt in among the blueberries as the pie bakes. Intriguing?

BLUEBERRY-MARSHMALLOW PIE . . . 4 cups blueberries, ¾ cup sugar, 3 Tbsp. quick-cooking tapioca, 1 Tbsp. lemon juice, 1 tsp. grated lemon peel, 1 cup miniature marshmallows (or about 10 large marshmallows snipped into small pieces), pastry for a 2-crust, 9-inch pie and 1 Tbsp. butter or margarine. Wash, drain and pat berries dry. Combine berries in a bowl with the sugar, tapioca, lemon juice, rind and marshmallows. Set aside. Prepare pastry, roll out half the pastry on a floured board and fit into a pie plate. Roll out remaining pastry and cut into 10 strips about ½ inch wide. Fill the pastry shell with the blueberry mixture and dot with the butter. Arrange pastry strips over berries to form a lattice top. Crimp and seal edges. Bake in a preheated 450-degree F. oven for 10 minutes. Reduce heat to 325 degrees F. and continue baking for about 25 to 30 minutes longer or until crust is golden. Serve with pouring cream, whipped cream or ice cream.

And here is a honey of a blueberry loaf.

MURIEL WILSON'S Thought for Food

BLUEBERRY-HONEY BREAD . . . 3 cups sifted all purpose flour, 1 tsp. baking powder, ½ tsp. baking soda, 1 tsp. salt, 1 cup sugar, 1-3 cup shortening, 2 eggs, 1-3 cup liquid honey, ¾ cup water, 1 Tbsp. instant coffee, grated rind of 1 lemon, ½ cup chopped nuts and 2 cups fresh blueberries (rinsed, drained and patted dry). Combine the flour (sifted before measuring), baking powder and soda, salt and sugar. Cut in shortening until like coarse meal. Mix in beaten eggs, honey, water, coffee and lemon rind. Add mixture to dry ingredients all at once. Stir until just blended. Fold in nuts and blueberries. This is a stiff dough. Pour into well greased 9x5x3-inch loaf pan. Bake in a preheated moderate oven 350 degrees F. for 55 to 65 minutes or until it is well browned and firm to the touch. Cool thoroughly before cutting into thin slices with a sawing

motion of a
butter or crea
Blueberrie
for freezing
washing neede
rinsed. Just d
containers and

**And the
are perfect
really need
Should you
and the skin
sort of luxur
twice for a t**

Sliced they
taste to mai
Simmer slices
waffles for a
diced fresh
chicken. Marin
then serve ov
whipped cream
for fish . . . sa
nectarines unti
salt and seas
contains only
really delicious

Nectarines
and a plum
grew in China
flourished in th
and the Greek
Later they were
now they are
California. This

START THE DAY WITH BLUEBERRIES

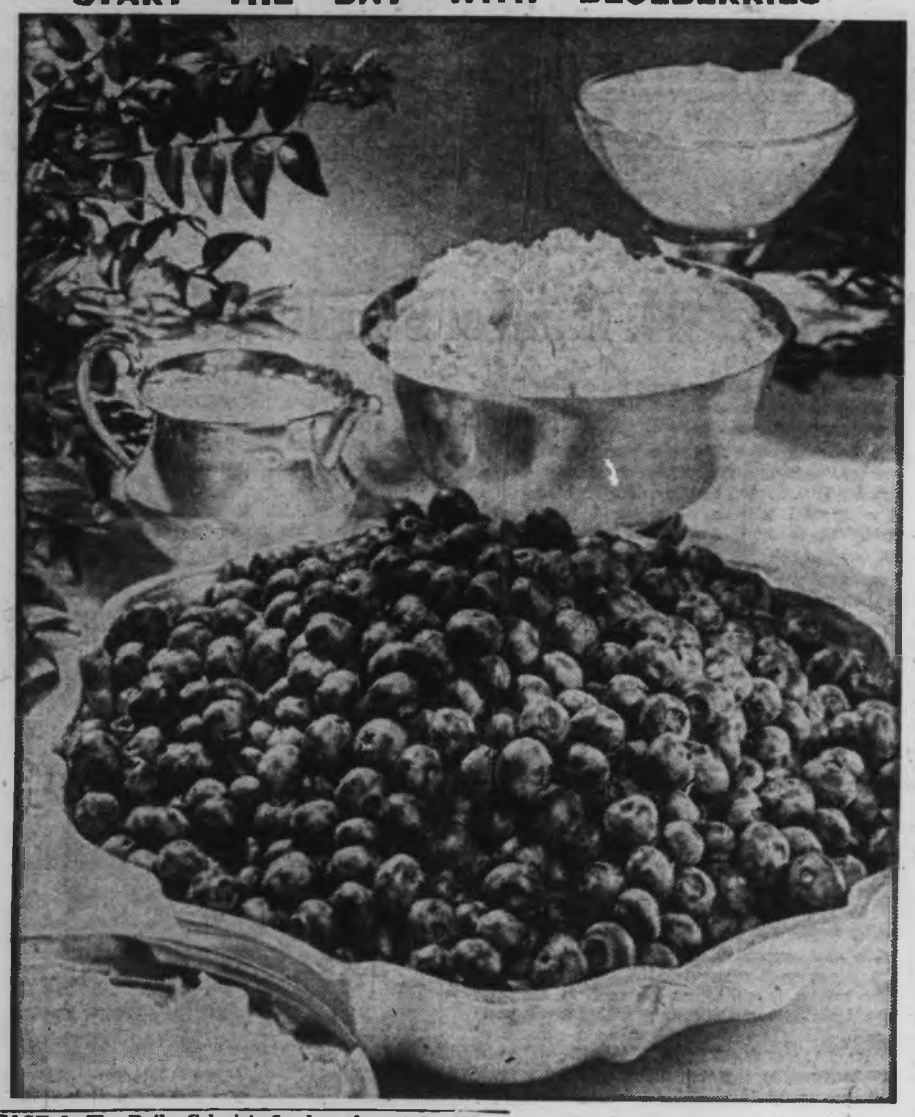

hints from Heloise

DEAR HELOISE:

Here's an idea for people who have wooden cabinet-type televisions or radios that they no longer use.

I removed the insides of my old TV—picture tube, shelf and all—leaving nothing but an open cabinet. (Before you throw any of the tubes away, take 'em to your local store and test them and keep the good ones because you may be able to use them later. H.).

Next I put knobs on the doors, some decorative molding on the lower front

of them (which was really unnecessary but made it most attractive) and painted the whole thing. Then my wife painted beautiful gold and green flowers on the upper portion of the door, which made it look like they were growing out of a three-dimensional base.

It's a handsome piece of furniture.

It gives us more storage space and we happen to use ours to stack linens in. But it could be used for records and tapes, extra glassware, china, in a baby's nursery for diapers, a child's clothes, etc

Roy English

• • •

Now, that's what I call hotsy totsy.

I've often wondered what

to do with thes
sion cabinets. C
figured out th
Wasn't he great

LETTER OF T

DEAR HELOIS
A successful
have help from
She should
compete with
in the business
rather stand
take an interes
reer and the d
go with it.
This is a full-
a challenge if
well!

MAGNETIC

DEAR HELOIS
In my basem
metal casement
in cement block
to hang short c
there was noth
the curtain rods
So I bought
um-sized magne
the dime store,
piece of strong
longer than the
window and ran
the curtain head
tied a magnet to
the cord securely
them on the si
metal frame at

Summer

' BREAD . . . 3 cups
tsp. baking powder, ½
ilt, 1 cup sugar, 1-3 cup
p liquid honey, ½ cup
offee, grated rind of 1
nuts and 2 cups fresh
ned and patted dry).
d before measuring),
salt and sugar. Cut in
e meal. Mix in beaten
and lemon rind. Add
all at once. Stir until
and blueberries. This is
well greased 9x5x3-inch
ated moderate oven 350
nutes or until it is well
touch. Cool thoroughly
slices with a sawing

motion of a serrated edge knife. Spread with butter or cream cheese.

Blueberries are one fruit which can be packed for freezing without sugar or syrup and no washing needed. When they are used they can be rinsed. Just dry pack in plastic bags or freezer containers and away they go into the freezer.

And there are nectarines . . . nectarines are perfect for out-of-hand eating and you really need not peel them for recipe use. Should you want to peel them, simply scald and the skins will slip off easily. These are a sort of luxury fruit but do serve them once or twice for a treat.

Sliced they add quick beauty and a distinctive taste to main dishes, salads and desserts. Simmer slices in maple syrup and serve over waffles for a Sunday morning breakfast. Add diced fresh nectarines to stuffing for roast chicken. Marinate fresh nectarine slices in sherry then serve over warm gingerbread and with whipped cream. And here is an elegant go-with for fish . . . saute green pepper rings and sliced nectarines until soft in salad oil, seasoning with salt and seasoned pepper. A large nectarine contains only about 130 calories and they are really delicious.

Nectarines are not a cross between a peach and a plum . . . they are of the rose family and grew in China centuries before Christ. Nectarines flourished in the fabled palace gardens of Persia and the Greeks and the Romans grew them. Later they were planted in Spain and Britain and now they are an important crop in sunny California. This lovely golden fruit with its red cheeks adds elegance to any meal. Do serve some while they are in season. And how about peaches?

PEACH WALDORF SALAD . . . 1 lb. fresh ripe peaches, 1 cup diced celery hearts, ½ cup chopped pecans, ½ cup heavy cream, 1 tsp. sugar and 1 Tbsp. mayonnaise. Peel, remove pits and dice peaches. In a large bowl combine peaches, celery and pecans. Sprinkle with a little lemon juice, cover and refrigerate for about an hour. Just before serving whip the cream in a medium sized bowl until very stiff. Combine sugar and mayonnaise, gently fold into the whipped cream to combine, then fold into the chilled peach-celery mixture. Serve on crisp salad greens. Makes 4 servings.

With such a variety of summer fruit available . . . peaches, apricots, melons, grapes, etc. why not a fruit medley?

TART OVERNIGHT FRUIT SALAD . . . 2 fresh peaches peeled and sliced, 4 apricots diced, 1 cup seedless grapes, 1 cup diced melon, 2 medium bananas sliced, 4 oranges peeled and cut in bite sized pieces, 1½ tsp. unflavored gelatine, 3 Tbsp. fresh lemon juice, 1 cup heavy cream, 6 Tbsp. sugar and 1 cup dairy sour cream.

You can substitute fruits but you need about 8 cups mixed fruit. Drain orange pieces well, prepare and combine remaining fruit. Soften gelatine in the lemon juice for 5 minutes. Set in pan of very hot water, stirring constantly until thoroughly dissolved, cool a bit. Combine in bowl with the heavy cream and whip until stiff. Stir sugar into sour cream, add to whipped cream and beat a moment until blended. Fold into fruit, cover and chill at least 4 hours or overnight. Makes 10 to 12 servings. This is a real festive dessert.

BRIDES' CORNER

SUMMER TIME-SAVERS

Set up help-yourself buffet meals on a side table or cart. Both serving and clean-up easier.

Or use trays to help you serve dinner with ease. Use them to clear table.

Use pans with non-stick finish wherever possible for quickest cleaning. Trim clean-up time by peeling food over paper towels or wax paper that's easy to discard.

Have pan of soapy water in the sink while you are preparing a meal to wash or soak utensils after using.

Keep a shaker of seasoned flour (flour, salt, pepper and perhaps minced onion) for thickening or for coating chicken, fish etc.

Let mixer, blender and pressure cooker work for you to save time.

HELP FOR HOMEMAKERS

ole who have wooden
s that they no longer

old TV—picture tube,

wife painted beautiful
l and green flowers on
upper portion of the
r, which made it look
they were growing out
three-dimensional base.
's a handsome piece of
niture.
gives us more storage
ce and we happen to use
s to stack linens in. But
ould be used for records
tapes, extra glassware,
a, in a baby's nursery
diapers, a child's clothes,

Roy English

• • •

ow, that's what I call
y totsy.
ve often wondered what to do with these old television cabinets. Our Mr. Roy figured out that one, eh? Wasn't he great?

Heloise

LETTER OF THOUGHT

DEAR HELOISE:

A successful man must have help from his wife.

She should not try to compete with her husband in the business world, but rather stand behind him, take an interest in his career and the duties which go with it.

This is a full-time job and a challenge if she does it well!

"Trying"

MAGNETIC TIE-UP

DEAR HELOISE:

In my basement I have metal casement windows set in cement blocks. I wanted to hang short curtains, but there was nothing to nail the curtain rods to.

So I bought some medium-sized magnet hooks at the dime store, measured a piece of strong cord a little longer than the width of the window and ran it through the curtain heading. Then I tied a magnet to each end of the cord securely and placed them on the sides of the metal frame at the proper places.

Worked great and solved my problem.

Reader

FILE FOR FUN

DEAR HELOISE:

I am a schoolgirl and I love to read comic books. I have a large collection and

just never knew where to put them.

One day my mother was about to throw away an old record holder, and I got my brainstorm.

I took the holder to my room and put the comics in these sections. Really it's groovy.

I might add, we have a rule at our house that homework comes before comic books.

K. A. K.

• • •

And you sound like a "groovy" little gal to me . . . Good luck with your homework, hon.

Heloise

LITTLE CUTUPS

DEAR HELOISE:

Planning to have some little visitors for several hours and need some way to entertain them?

Well, grab up a few scraps of material, fold each piece as much as possible, cutting out several simple blouses, skirts and pants at a time . . . paper-doll size.

Then supply some large sheets of paper — flattened-out grocery sacks work fine —crayons and paste.

Let the youngsters make their own figures by pasting

a skirt or pair of pants on the paper with shirt above it, then use their crayons to draw the head, arms and feet.

You'll find that they really get carried away with this project, making up an entire family going to the fair, to town, etc.

Mrs. R. E.

TIE RACK SPECIAL

DEAR HELOISE:

Your men readers may be interested to know that "ready-tied" neckties hang securely from a half-inch-wide length of adjustable shelf standard.

The plastic tie-tongue fits securely through the standard shelf slot.

Also, the pre-punched screw hole slips over the "old-fashioned" tie-rack prong (or any nail).

I use six one-foot pieces on my tie rack and keep twenty-three ties off the floor and out of the drawers.

Mr. T. G.

KNOW YOUR ROPES

DEAR HELOISE:

My children have made some real adorable necklaces using clothesline and colored clothespins.

You'd be surprised how much imagination can go into this. They love it and it keeps them occupied.

Reader

WAX IT WELL!

DEAR HELOISE:

Wax, whether from candle stubs or leftover paraffin, will seal a small crack in a vase if you pour it in melted. Be sure the water is cold when you use the vase.

Jo Peterson

FUN AND GAMES

DEAR HELOISE:

I have two pre-schoolers and am constantly trying to find new ways of keeping them amused.

The other day I blew up some balloons and gave

them to my little ones along with blunt-end scissors, glue and the comics from the newspaper.

They so enjoyed cutting out their favorite characters and pasting them on the balloons.

Mrs. J. J. Hunter

SUNNYSIDE SAGA

DEAR HELOISE:

I like fried egg sandwiches, but don't like them to be soggy.

So I tried the little trick of placing the egg on a cold plate after it has been fried. Three or four minutes will do the trick. And behold, no more soggy egg sandwiches due to a hot egg being placed on moist bread.

Mr. S. H. Davis

This feature is written for you . . . the housewife and homemaker. If you have a hint, problem or suggestion you'd like to share . . . write to Heloise today in care of this newspaper.

8-2

© King Features Syndicate, Inc., 1970. World rights reserved.

RICK HOOK shows specimen caught in tidal pool to younger brothers Gary and Doll.

DIVER TERRY NEWBERRY feeds fish at Pacific Undersea Gardens . . . a good place to get ideas.

FOR A REWARDING AND FASCINATING FAMILY HOBBY, TAKE 30 GALLONS OF SALT WATER, AND A DASH OF IMAGINATION . . . AND YOU HAVE . . .

An Ocean in Your Basement

Just about everyone has owned at least one pet goldfish sometime in his life. My boys, Rick and Gary, wanted to bypass this stage and go directly into the raising of fresh water tropical fish. This created a lot of interest in the family and not to be outdone, I attempted to keep one step ahead of the boys by building a salt water aquarium in which to keep local marine specimens.

One would normally assume that keeping a salt water aquarium would be not only cheap but would also require the minimum of care. Unfortunately, one would be in for a rude awakening. However, my aquarium is now fairly easy for me to maintain, as my eldest boy, Rick, does most of the work in the feeding, cleaning and also collecting the specimens.

For those who are interested, I'll go on to explain how I set up the tank and collected my subjects. My aquarium is about 30 gallons in content. The outside shell is made of plywood with a glass face in front. All the plywood is coated with fibreglass or a similar material to protect it from the salt water. I have also enclosed the top of the tank with a sheet of plywood. This helps us to cut down the light entering the tank and eliminated excess evaporation.

It also assures my wife Maureen that no specimens will be apt to escape to roam about the house.

I have a light mounted inside the plywood cover, illuminating the salt water display. With all sides except the front covered in, I can control the lighting of my display, as excess light causes the water to foul up.

I have an outside filter mounted on the side of the tank, and the salt water comes in on one side and is filtered through spunglass material and charcoal back to the far side of the tank. An airpump is hooked up to the filter line, creating the current needed to operate the filter. This cycling from the filter is the only aeration used to create oxygen in the water.

I like to change about 10 per cent of salt sea water a week, if possible. If there is any evaporation, I add only fresh water as it is only

Story and Pictures by

ALLAN HOOK

fresh water that evaporates, and if salt water were to be continually replaced, the salinity content would increase to a point where my subjects would die.

The greatest problem in local marine life aquarium tanks is keeping the temperature down, and many elaborate refigerations systems are sometimes used. The ideal temperature for local specimens is about 54 degrees. The simplest way to overcome this problem is by specially selecting your subjects and keeping your tank in a cool place, such as the basement, as I do.

Some specimens, such as those found on tidal pools, can take temperature changes more readily than others. These include small sculpins, eels, various crabs, weeds and sea anemones, and all make good displays.

Half the enjoyment of owning a salt water aquarium is the collecting and arranging of the specimens. Try to duplicate the natural setting from which you took your subject. Avoid getting too many of the same kind of specimen, and above all, try not to have too much in the tank at a time.

Contamination is a problem which must be corrected as soon as discovered if you do not wish to lose all your specimens. It is sometimes caused by saturation, or too many specimens in the tank. Remove any specimen which does not look healthy, and change the filter whenever necessary. Remove any excess food accumulating in the tank. Metal tanks sometimes have a tendency to contaminate the water.

My specimens feed mostly on mussels kept in a corner of the tank, to be broken up as needed. Several abalone in the tank act as janitors, keeping the glass and sides clean. They are vegetarians and feed on leaf kelp.

Some of the specimens have been collected during my dives, but it must be emphasized that this is not necessary in order to make an interesting display. About the most colorful attraction in the aquarium are the sea anemones. They come in all sizes, shapes and colors, and these specimens are to be found attached to rocks and pilings. They can be peeled off with a knife and transplanted, but care must be taken as they are extremely fragile and break easily if roughly handled.

The simplest method is to find a sea anemone attached to a small rock and transfer rock and all to your tank.

Sea urchins, bright red in color, can be found on rocks at low tide mark and make a good addition to the aquarium. Small star fish are easy to acquire and come in brilliant colors. They seem to thrive in the tank, as do the numerous varieties of crab.

Diving friends, too, are a source of supply. Most people know at least one or two divers who

sea Gardens

ent

g a salt water
rranging of the
natural setting
t. Avoid getting
specimen, and
sh in the tank of

which must be
you do not wish
t is sometimes
ny specimens in
which does not
filter whenever
od accumulating
etimes have a
r.
mussels kept in
n up as needed.
act as janitors,
klean. They are
.
e been collected
emphasized that
make an inter-
olorful attraction
anemones. They
colors, and these
hed to rocks and
with a knife and
aken as they are
easily if roughly

d a sea anemone
nsfer rock and all

lor, can be found
d make a good
star fish are easy
ant colors. They
do the numerous

source of supply.
r two divers who

can often be persuaded to bring up specimens not to be obtained at the low tide mark, such as various crabs, swimming scallops and again, sea anemones. But as I said before, this is not necessary. A fishing line can be used to catch small fish such as perch and small rock fish.

At low tide, eel grass and Japanese and other weeds can be obtained, and used sparingly, add dimension to the tank. The bottom of the aquarium can be covered with between half and one inch of sand, taken from a beach. Several small boulders add to the atmosphere of the aquarium.

The aquarium should be balanced, that is, not all its subject material should be static. To avoid this, along with your plants, rocks and sea anemones, add one or more small free swimming fish.

When you first start your salt water aquarium, it is natural to stock the tank with obtained specimens. But after a while you become more selective and some weeding out is necessary. After taking the time to collect these specimens, it is only fair to return the rejects to their natural salt water environment. I often do this myself.

After owning an aquarium for awhile, you find that various specimens take on personalties and act quite differently from when they were first installed in the tank. I had two large rock scallops that would open up about half an inch, showing a multitude of eyes around the rim of the shell. For the first few days, the slightest movement or vibration near the tank and the scallops would slam shut and stay closed for many these two scallops for about two months and then

After about a week, banging on the side of the tank, switching the lights on and off, and other noisy movements had no effect on the scallops and they would stay wide open. I kept these two scallops for bout two months and then returned them to the sea.

The prize of my collection is a small box crab. I have had this crab approximately five months. He was picked up while I was diving at a depth of about 30 feet off Victoria.

In his new environment, he at first appeared to be on a hunger strike, and spent most of his time in a corner of the tank. About a month after acquiring him, I returned home late one night and was pleased to find him in the middle of the tank, eating a piece of abalone I had cut up for food.

While showing off my tank to guests one night, one of them pointed to this box crab and enquired: "What do you call this one?" obviously expecting to hear the technical name.

"Fred," I answered, with a straight face.

I have a large hermit crab we named Sam. He has a very ragged appearance. When I first introduced him to the tank, he retreated into his shell at the least movement, but as time passed, he gradually took over as top dog of the aquarium. Slightly smaller than the box crab, he would not hesitate to seize food from the mouth of any of the aquarium dwellers. I was quite amused to see Sam trying to drag a piece of meat from a sea anemone four times his size. The small sculpins give Sam a good run for his money, though, darting in and stealing his food at every opportunity.

If crabs get ulcers, I'm sure Sam must have them.

Owning a tank has its educational advantages, and by studying some of the inhabitants one can learn at first hand some of Nature's secrets. A small sun star fish lost two arms, and during the short time it has been in the tank, my boys have been able to observe the regenerative powers of the star fish which has grown two new arms.

Under ideal conditions, the lost arm of a star fish can sometimes grow into an entirely new starfish. The sun star fish have up to 24 arms or legs, and are among the largest in the world, growing to over 32 inches across.

Starfish food consists of mussels, clams and oysters. The star fish applies a steady pressure with its legs to open the shell, but if the shell is too large, the stomach of the star fish will protrude to devour its victim.

We have observed a small star fish clinging to the glass front of the tank for three days, feeding on a blue mussel.

Sea anemones can be hand fed by dropping small pieces of meat onto their delicate finger-like petals, which will close around the food and draw it into the stomach of the anemone.

A jelly fish will survive only a short time in an aquarium, but during its stay it gives the viewer an insight into the grace and beauty of its rhythmic opaqueness.

Whenever I have guests at the house, I have to show off my performing abalone. "Have you ever seen an abalone turn a somersault?" I ask, and immediately produce an abalone from the tank. When I place it upside down on the bottom, next to the glass, the abalone protrudes from its shell to grab hold of the glass, then rights itself, creating the illusion of a somersault to the amazement of my guests.

But I am still at a loss for an encore.

When setting up your aquarium, it is well worth the investment of a visit to the Pacific Undersea Gardens in Victoria. This visit will give one an insight in both the specimens to be collected locally and the methods of best displaying them.

Most equipment, such as filter tanks and pumps can be purchased at various pet shops at moderate prices.

For the really serious minded aquariumist, a membership in the Victoria Aquarium Society is advised. The meetings are held on the second Tuesday of every month at the provincial museum.

I have merely touched lightly on the subject of salt water aquariums to create and encourage enthusiasm for this delightful hobby. Once you experience the fascination of having a miniature ocean in your keeping, you will need no further encouragement.

ISLANDER Crossword Puzzle

Last Week's Crossword Puzzle Answers Appear on Page 7

By Cora Goodman

ACROSS

1 Bull of Memphis.
5 Denomination.
9 Imprint.
14 La ——, Chicago street.
19 Siberian river.
20 General Bradley.
21 Clumsy piece of reasoning.
22 Nymph.
23 Entrance hall.
25 Tranquil state; 3 words.
27 Non-citizens.
28 Cascara.
30 Biblical verb.
31 Rich source of food.
32 Retreat.
33 Don.
34 Funny men.
35 Disarray.
36 Ache.
38 Tricks.
39 Weigh.
41 Japanese statesman.
42 Austrian pychoanalyst.
43 Window unit.
44 Sherwood, for one.
47 Warns.
49 Empty.
50 Breakfast nook.
51 Classifies.
52 Preserving plants.
54 Butterflies.
55 Scottish river.
56 Forward.
57 Cross.
58 Coal dust.
59 Smallest circus performers.
62 Make a motion.
63 At a distance.
64 Barracudas.
65 Promising.
66 Second helping.
67 City's disgrace.
68 Fem. title.
69 Sloths.
70 Ironic.
72 Ball player.
76 Vibrating affect.
78 Shine.
79 Sooner or later.
80 Spanish title.
81 Of a gold color.
82 Afterwards: Fr.
83 Sermon subject.
84 Early fur traders.
86 Harry Lauder et al.
87 Mr. Preminger.
88 Line of thought.
90 Parker House, for one.
91 Prickly jackets.
92 Here: Fr.
93 Early English money.
94 Drink.
95 French painter.
96 Current ——.
99 Minute.
102 Rookie ball player's goal; 2 words.
104 Splendor.
105 Saltpeter.
106 The birds.
107 Of no value.
108 President Wilson's son-in-law.
109 Joints.
110 Tissue.
111 Blind: Falconry.

DOWN

1 Edison's middle name.
2 Skin.
3 Threatening.
4 Shiny cotton material.
5 Weeps.
6 Australian bird.
7 Higher mathematics.
8 Picked up the check.
9 Taste.
10 Poplar.
11 Turkish title.
12 Auto.
13 Gathers into regular folds.
14 Easy.
15 Strong ——.
16 Vacation: 2 words.
17 Traffic divisions.
18 Sagas.
24 Wayside ——.
26 Became bone hard.
29 Our: Fr.
33 Look here: Fr.
34 Lawrence Welk's favorite word of praise.
35 Only.
36 Type size.
37 Philippine savages.
38 Inscribed.
39 First killer.
40 Puts on.
42 Conflagrations.
43 Angler's favorite.
45 Beverage.
46 Tries out.
48 TV program.
49 Dell.
50 Famous designer.
52 Seller of magazines: 2 words.
53 Ramble.
56 Famous soprano.
58 Kind of wheat.
59 College groups for short.
60 French river.
61 Of vital importance.
62 Mr. ——.
63 "There ought to be ——!" 2 words.
64 Ducks.
66 Fictional character noted for word blunders.
67 Tax.
68 Entertainers.
70 Bird.
71 Contents of Pandora's box.
72 Knox and others.
73 Eminent.
74 Sent forth.
75 Nevada city.
77 Daybreak.
79 Playful.
81 Low-calorie dessert.
82 Agile performer.
85 Small town: Slang.
86 Big ——, Calif.
87 Indian and others.
88 Mice.
89 Heather.
91 Game pieces: Slang.
92 Adjective suffix.
94 Location.
95 Philanthropic organization.
96 She was "born free."
97 Bulrush.
98 This may be hard or soft.
100 Gibbon.
101 Followers: Suffix.
108 Set.

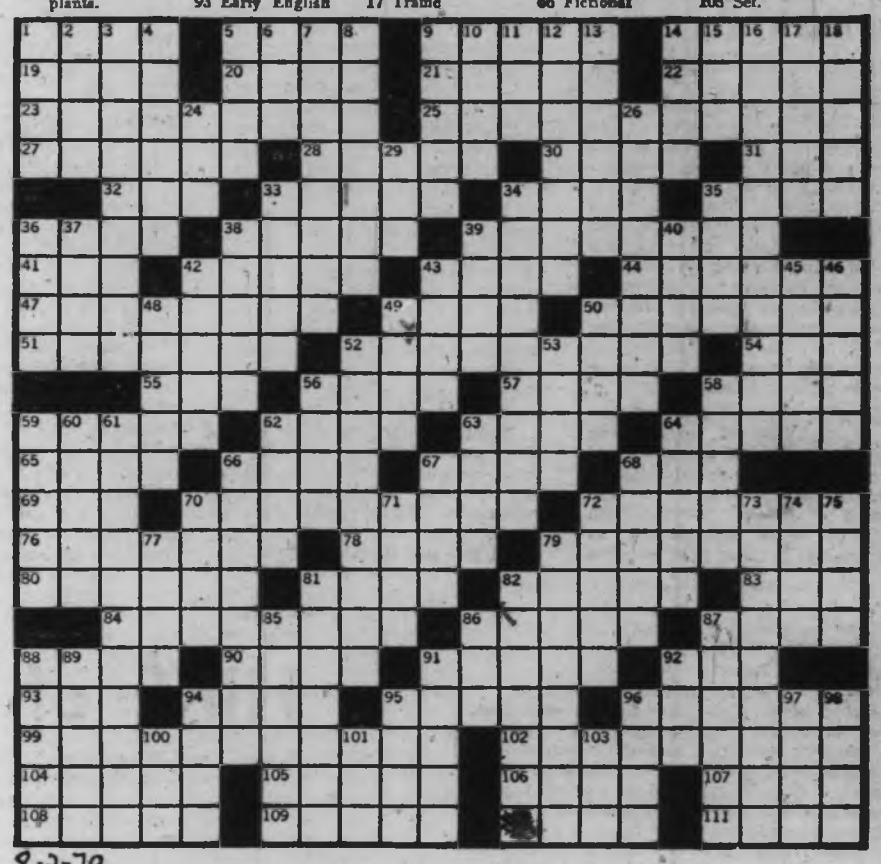

8-2-70

We sat in the shade of a big fir doing nothing. Our doing nothing was as untroubled in its peace as this August day on the seashore with the water silent. That was because we had nothing to do or if we had it was lost in the slow heat and humid stillness. We were inert and content.

STORM and SURVIVAL

ANOTHER NATURE RAMBLE WITH GLEAN DOUGLAS

Then the silent water began to stir and a finger touch of air rippled leaves and needles along the shore. The day seemed to be holding its breath. Even the few lazy bird notes ceased and no gull called. Clouds began to boil up over the western mountains and steam across the sky towards us. The ocean heaved like a primeval beast but on land there was a guarded, rigid feeling.

Lightning split a cloud and almost immediately the drum of thunder sounded from the direction of Read Island. Then we were watching a giant spectacular as light and sound exploded out of the sky like an enormous bag of fireworks which had been blown up and burst. Radiance danced upon the western mountains to the clapping of thunder and we who watched felt like applauding this heaven-eye view as we eavesdropped on infinity.

The slow sea swell shattered into the dance violins of small waves breaking. A sudden squall shrilled over, darkening water in its flight, and the violins changed to the bassoon of billows. Between both sounds a lesser one insisted, as cello strings. It came from the wind waves which run at right angles — and in almost contrary motion — to the westerlies which break at the top of Shark Spit.

On the west beach it sounded as though a childish hand were slapping though all the music scores were being crumpled up and thrown away, again and again. The staccato scream of a gull, the harping of lodgepole pines on the shore, were startling counterpoint to the horn of water thrown back from granite rock.

Then came the rain, rushing down like a hill stream of the sky upended to earth. We rushed too, but even so we were drenched by the time we reached the house.

"Pity your Bob Crusoe in a storm like this!" said another Robinson.

"He'll be snug in a Cortes cave with a cedar bark rain-cape to keep out the drips," I retorted.

It was a modern Robinson Crusoe we were talking about: the one a group of us had dreamed up the month before. He was, so we imagined, trying to survive in the interior of the island while enemy forces held the beaches. He had found a cave for shelter and enough wild plant food to keep him going until he got organized. Now he must think of rain clothing, bow and arrows, rod and line.

When he was getting the cedar fibres and root for his line he could bring enough of them back to weave into a basket for cooking. Though perhaps he would rather make a square cedar box for a pot. He would find that his life of flight and freedom would be a great deal harder if it weren't for the island cedars. There pungent red woods, can be easily split or moulded with steam and there is nothing, from a house to a hairpin, that can't be made from it. From bark and roots come ropes, ties for boards and lashings for everything conceivable.

The bark can be shredded for a mattress, used whole as a blanket or fashioned into a raincape with an opening for the head. It can also be twisted into a waterproof hat. It is surprising how much rain a bark hat and bark epaulettes can keep off. Bark, slitted, can supply snow glasses and if his first Cortes winter is like some we've had Bob would certainly need them. Workable spoons can be made from bark, much faster than carving them from wood.

To get bark into a condition for weaving into clothing it is necessary to make a wooden beater for separating the fibres. Later comes the loom, which can be constructed quite easily from wood. The first looms made by the coast dwellers of North America, the lake dwellers of Switzerland and the Navajos of the south-west United States were of much the same pattern. Probably the loom made by Bob Crusoe would be also.

Nails can be made from cedar wood, though bone is better. Shredded cedar bark is a fine kindling and the inner surface can be eaten. It isn't as tasty as hemlock or lodgepole pine, but it would be welcome in a hunger pinch.

In spite of all the plant food around in spring, summer and fall, it is to be hoped that Bob makes a start on his bow and arrows not later than his second day in the wilderness. Yew is not hard to find on Cortes and that is the best wood — the yeomen of Merrie England used it for their longbows — though cedar, juniper and willow are also good. The bowstring should be of sinew or hide, though I've used a leather shoelace with fair results and a tough, stringy cedar root will work too. A blowpipe isn't too difficult to make and a good one will drive an arrow 50 feet or more.

The arrowheads would have to be stone at first — flint, basalt, jasper, quartz — and shaped by another sharp-edged stone. Deer bone and shell make fine arrow heads, but there is no need to waste them on birds. Cedar arrows with blunt alder wood tips will do. Saskatoon and spirea make shafts that are heavier and for bigger game.

Bow and arrows would be just the thing for ducks close to the shores of the six lakes on Cortes Island. Bob could also use a fish net made of nettles, barbed and strung between points where ducks and wading birds congregated. Such a net hung between poles would catch migratory songsters, though Bob — if he were like us — would do this only out of true necessity.

Once Bob had a deer or a grouse many of his troubles would be over. The bones of both can be used for innumerable things: pins, buttons, fish hooks, barbs, arrowheads, cutlery, nailfile, comb and, in fact, for almost anything that can't be contrived out of wood, bark or stone.

Continued on Page 16

Continued from Page 5

HIKE of MEMORIES

tip of our Island. This would take several days, so we started out with our packs and supplies.

The going was tough, wading through portions of the Lagoon and crossing through those grass-covered ditches. We searched for the trail beyond the Lagoon but no luck. Fortunately, to our surprise, we could see in the distance, a group of four people. They turned out to be a couple from Nanaimo and their parents from Ontario. They were able to show us the trail because they had set up camp at Nels Bight. This is where we were heading en route to the tip.

Another wonderful beach awaited us after about a half hour hike through a heavily wooded and over-run trail. Of course to me again, it meant a trip back again into the past.

I have always remembered through the years, the glorious white sandy beaches up there with the pounding surf hitting the beaches and making interesting patterns on the damp sand.

We set up camp. Joyce, Vi and Ruth decided on the woods and Ruth, who is an expert woodswoman, hacked a large spot for their tents while Herb, Bill and I settled for the sand. While Ruth was busying herself clearing and hacking, much to her delight, she became the proud owner of a very large Japanese glass ball. The girls also knew that they were in direct line of the path of wild animals to the drinking creek, but this did not deter them at all.

It was strange to know that we shared this beach with four other people, which made 10 in all.

During our evening meal it started to pour and it became a bit of a problem to keep a fire going to cook our meal. However, we managed and as we had all taken plastic pants and jackets, we kept dry.

The next morning, we took off for the day, hoping to return in the evening to our camp on Nels Bight. What a wonderful hike through a thickly wooded trail. We had to push our way through and always keep our eyes down to see the original trail.

The salal leaves and salmon berries were growing high above my head and whacked me in the face as I made my way through this jungle, then, would appear an opening and a wonderful panoramic view of the beach and the high breakers of Experimental Bight. On this lonely beach we found bear, cougar, deer and otter tracks. Finally, we came upon the old RCAF barracks where 80 men and officers lived during the Second World War. A few of these buildings mostly in ruins, still stand. Now, we were looking out toward Guise Bay, another beautiful beach. Actually, it was a sight to behold and a delight to the eye.

Again my thoughts returned to this very spot where we used to visit the Wadey family, also, Mr. Jensen — I recalled again the wild strawberries that we could pick here and how well I remember the lovely early potatoes and other vegetables that grew so well in the sandy soil.

As we continued on our way toward the light house at the Cape, we had to pass the sand dunes. One would imagine it like the Sahara. It is a most unusual part of the Island.

oubled
at was
humid

n a hunger
e plant food
mer and fall,
Bob makes a
d arrows not
d day in the
t hard to find
the best wood
errie England
ows — though
illow are also
should be of
h I've used a
h fair results
cedar root will
ipe isn't too
a good one will
t or more.
ould have to be
basalt, jasper,
ed by another
Deer bone and
ow heads, but
waste them on
with blunt alder
Saskatoon and
hat are heavier
.
would be just
s close to the
akes on Cortes
o use a fish net
rbed and strung
ene ducks and
egated. Such a
bles would catch
, though Bob —
— would do this
essity.
deer or a grouse
s would be over,
can be used for
: pins, buttons,
arrowheads, cut-
and, in fact, for
that can't be
d, bark or stone.

ued on Page 16

S

ough this jungle,
and a wonderful
h and the high
t. On this lonely
, deer and otter
n the old RCAF
icers lived during
of these buildings
, we were looking
r beautiful beach.
d and a delight to

d to this very spot
adey family, also,
again the wild
ck here and how
early potatoes and
well in the sandy

y toward the light
ass the sand dunes.
Sahara. It is a most

He Makes 'Street Friends'

By VIVIENNE CHADWICK

If you stand on the same street corner, day in and day out, winter and summer, for 17 years, the chances are you will meet a lot of people.

New faces come and go, many remain. You may not ever learn the names that belong to some of the faces, but you learn a good bit about their varied backgrounds, and together you watch each other grow older . . .

Chad Smith, Colonist news vendor, is the gentleman whose specific record we deal with here. He calls his customers his "street friends," and when he was ill in hospital some time ago, over a period of eight weeks — the only time off he has ever had — they swamped him with cards and flowers.

He is part of Victoria, they said. And they miss him.

It's not been an easy life, and to many the hours alone would seem appalling, but he enjoyed it, he insists, and wonders how he will like retirement.

He was born in Quebec, the son of a barber, and was one of seven children. The family came west in 1902, to Edmonton, and some five years later to Victoria, where Smith senior built a large brick home on Blanshard Street. The children went to the old Beacon Hill School.

All his peace-time years have been spent with newspapers here and there. Previous to the First World War he was vendor on the railroad, but when 1916 came along he enlisted with the 172nd Rangers, "the Mountain Goats, they called us," he said, and was stationed for awhile at the Willows. He well remembers the big snow of that year, as do a great many of us who would have been more or less isolated had it not been for the army, amongst others, who turned out en masse to dig us free!

Overseas he was with the infantry at Ypres, where he picked up a scatter of shrapnel, the odd splinter of which, in his head and inoperable, still bothers him if he becomes overtired or upset.

Because of this, he may well have thought he was through with wars, but when the 1939 fracas began he was called up once more, not for combat, but as a cook, and batman. As it turned out, the former category proved every whit as dangerous as his earlier one. He was in billets in England, engaged in the reasonably peaceful occupation of emptying a big metal dixie full of garbage, when along came a Hun bomber and scored almost a direct hit.

It was a stone building, and Smith was coming down a flight of stone steps. They collapsed in the blast, burying him up to his chin. In fact, he says, if it hadn't been for the partial protection of his load, that would have been his finish. As it was, his back and several ribs were broken before he could be freed.

He went to hospital in London, was shipped back to the Shaughnessy Hospital in Vancouver, and finally to St. Joseph's here. It must have been a grim recovery. Because of internal injuries, and countless internal and external stitches, he was allowed no ordinary food. But next to him another soldier was getting such delicacies as steaks, and pie!

Chad Smith couldn't stand it. When his companion was briefly elsewhere, and no nursing sisters were handy, he swiped half the other bloke's dinner rations!

Of couse it nearly killed him. He ripped a lot of stitches and did a lot of damage, and the doctors and nurses were furious!

He's obviously a difficult man to keep down. In due course he was up and around, although his health has never since been what it should be.

For awhile he tried the subscription end of newspaper work in Vancouver, but found he couldn't make enough money, so returned to Victoria and for some time sold both the local dailies.

Lately he handled only the Colonist. He got up at the unearthly hour of 3 a.m., and was down at his stand on the corner of Yates and Douglas before 4. He put in some four hours there, and then moved along Douglas to the front of Kresge's. He was finished at 9, just when the rest of the world is getting started! On Sundays his stand was on Blanshard, outside St. Andrew's Church, and here, he says, he usually got rid of as many as 350 papers to church-goers and passers-by.

CHAD SMITH IS PART OF VICTORIA. Here he has a smile for customers Rosemary Medland and Father Richard Colwell.—William A. Boucher photo.

He has had the occasional adventure. Once, in the dark hours before a winter dawn, he noticed some activity — workmen, he thought — in a nearby office. Presently one of the men strolled over and bought a paper and then drove away with his companions in a truck. It wasn't until the next day that he learned that he had witnessed a robbery. The truck had taken off with the office safe!

Once, too, he was held up. A drunk charged him suddenly, snatched the apron he wears, with his money in the pockets; and got away. Temporarily.

"However," recalls Smith, "he only got about $5 or $10 in cash, and they caught him. So what he did get was two years in prison!"

One might think, perhaps, that a job which has one out on the empty streets when almost everybody else is asleep, would be a lonely one. It isn't, says the newsy, although much of what goes on is certainly on the sordid side. Drunks, inevitably. Fights. He has seen scores of fights! But then there are the legitimate citizens abroad; taxi-drivers, and their customers; workers on night shift; people going home from clubs and private parties. They stop to buy a paper and often stay a moment or two to exchange a brief friendly conversation with a patient salesman alone at his stand in very type of weather.

As the morning progresses, his regular clients show up. Among these are two quite old ladies, he sasy, who live in nearby hotels and who come out early every day to buy their papers and to have a little visit with him. They've done so for years.

When 9 o'clock comes he can go home and catch up on his sleep. He has lived for some time at 1414 Stanley Avenue, but has recently sold the home and has moved to 1381 Pandora. He is a widower now, having lost his wife last fall, and he misses her sadly.

"She was a wonderful woman," he says, wistfully. "She never let me go off in the morning with a good hot breakfast."

He did his share. On his day off — Monday, no Colonist — he always took Mrs. Smith's breakfast to her, in bed.

Once he had a stroke of luck. He had a ticket on the sweeps, and drew a horse that, although it was photo-finished out of the race, nevertheless paid him $1,500 consolation prize. So his wife got a handsome new coat and a fine new kitchen stove!

Among his cherished mementoes is a parchment certificate, dated 1967, which was presented to him by representatives of the Alaska government who were visiting Victoria, he explains, at the time of the Centennial. This proclaims Chad Smith a lifetime member of what is evidently a highly regarded northern fraternity — "The Order of the Alaskan Walrus!"

An unusual souvenir. But then, he leads what to most people must be an unusual life. Certainly with unusual hours!

Guided Tour of the Human Potential Movement

What Goes On at Group Encounters

Reviewed by E. D. WARD-HARRIS

***Please Touch*, by Jane Howard is, as its sub-title indicates, a guided tour of the Human Potential Movement, a title that encompasses the many forms of group encounters.**

There's nothing new about group encounters, it's as old as human family life. The essence of the family, the classroom and the religious sect has always been to influence, guide and direct a group towards certain beliefs and behavior.

The family, school and the church sufficed as long as life ran in its accustomed grooves. The First World War socially amputated a generation and created a yawning gap leaving young people anxious for guidance to a new set of values.

The 1920s vacuum was filled by Frank Buchman who founded what was to become a worldwide religious organization variously known as the Buchmanites, the Oxford Group and the Moral Re-Armament movement.

Their meetings, called "house parties", were noted for candor, confession being regarded as the first step toward conversion. These "house parties" were the real forerunners of today's group encounters, only today psychologists, psychiatrists and social scientists have replaced the amateur clerks and housewives as group leaders.

The current movement is centred in California and it was there that Life magazine sent its staff writer,

PLEASE TOUCH, by Jane Howard; McGraw-Hill; 267 pages; $9.50.

Jane Howard, to cover one of these sessions.

Both she and her employers soon realized that there were many different aspects to the movement and that to be objective she would have to delve deeper. So Miss Howard spent months dashing madly from group to group before writing her piece for Life.

This book is an enlargement of that article and it is unique because this is the first time the leaders of the movement allowed a member of the dreaded "media" to participate, knowing that her experiences and observations would be published.

Miss Howard seems to have emerged unscathed (if that is the right word) from this most difficult assignment. Like all first-rate reporters she is insatiably curious about the people around her but studiously avoids looking "through her own windows."

In the interests of journalism this fifth generation Midwestern spinster went through the whole bit from marathon aggressive sessions to a Nude Sensitivity Training Workshop for which she and 11 others, all strangers to one another, spent a long weekend stark naked "to try new ways of relating."

As far as one can gather from her book, Miss Jane Howard not only survived, but retained her inhibitions intact. Of the nude experiment, she says: "My body had been naked, but never for a minute the rest of me."

During the course of her investigation she met many of the leaders of the movement (some of whom earn up to $80,000 a year on circuit. Many impressed her as brilliant and genuine people; others as clever charlatans.

This is far too serious and complex a subject to discuss in a review, and I don't propose to try. But for the uninitiated perhaps one should explain the underlying motivation.

In brief, the modern approach is to discredit Freud ("he isolated people on a couch") and attempt by direct, almost brutal, concentrated shock tactics to cut through a person's layers of protective mental armor and so free him from hang-ups.

This is an over-simplification: the Book of Isaiah says it much better: "Then shall the eyes of the blind be opened and the ears of the deaf unstopped. Then shall the lame man leap as an hart, and the tongue of the dumb shall sing."

Whether the techniques employed by modern practitioners are good or bad remains a debateable point. Miss Howard, an intelligent observer, wisely avoids verdicts.

What is important to recognize is that the group encounter movement is growing apace in answer to the needs of bewildered people who are desperately seeking short-term help, something the Freudian psychiatrists with their unending personal form of therapy are unable to supply.

Whether one holds with this sort of thing or not, it is a fact and one should make it one's business to learn what is going on. There are many branches to the human potential movement and each has its voluminous literature, much of which is couched in ridiculous jargon, and all of which is devoid of wit and humor.

Please Touch (the title reflects the emphasis by all groups on the need for physical contact) is an excellent introductory guide to the cult of brief encounters and Jane Howard is a lucid and honest writer who commands respect for her professional interpretation of this complex sub-culture.

CHARLOTTE BRONTE HAD LONG APPRENTICESHIP

***The Search for Hapiness*, by Charlotte Bronte, was written by the great Victorian novelist when she was 13. The little story has been published without any attempt to tidy up spelling and punctuation – there are only two commas in the entire story.**

In its own right, **The Search after Hapiness** is nothing more than a charming and quaint tale written by an exceptionally talented child. However, as T. A. J. Burnett, assistant keeper of manuscripts at the British Museum, points out in his introduction, the tale has a deeper interest.

The story, and others like it — some written by Charlotte, some by her sisters — shows a remarkable talent for handling words, and an astonishing feeling for nature at its most terrifying and elemental.

This, as Burnett remarks, clears up the mystery of how the three daughters of a humble clergyman in a remote village came to publish outstanding novels, two of which are among the greatest in the English language.

Jane Eyre and **Wuthering Heights** didn't just happen; they were, it is evident, the result of a long and painstaking apprenticeship, strongly influenced by Charlotte's early reading.

The Bronte children, it is known,

THE SEARCH AFTER HAPINESS, by Charlotte Bronte; Collins; 49 pages; $5.50.

had no books intended for their own age, so they devoured their father's library. That library, we know, contained, among other books, Milton's **Paradise Lost**, Byron's **Childe Harold**, and **The Arabian Nights**.

It is absolutely fascinating to observe the effect of such books in the style and plot of **The Search after Hapiness**.—E. D. W.-H.

ALSO RECEIVED

A BOOK OF CANADA, edited by William Toye (Fontana; 416 pages; paperback $1.50) is a reprint of the excellent collection of Canadiana, first published in 1962. Extracts from the writings of explorers, immigrants, tourists, and Canadian authors and poets, extending over three centuries, give this book a unique and satisfying flavor.

Black Comedy

AQUARIOUS ANGEL by Lotte Bullock; Macmillan; 223 pages; $6.25.

***Aquarius Angel* is black comedy, the essence of which is the treatment of essentially comic situations in such a manner that they become nightmarish. It is a difficult thing to do, and Lotte Bullock has done it splendidly.**

The story is told in the first person by a German-Jewish refugee who is housekeeper to a wealthy retired engineer named Angel. This man has led an ordinary outgoing life until his retirement when he suddenly developed an obsession with his own safety.

A believer in astrology, he sees a threat to his existence in the constellation of his stars. Having been born under Aquarius he believes that he will be safe providing he stays in water.

He manages this by spending long hours in his bath and then by having constructed a special thermostatically controlled mobile tank.

This is by no means Angel's only eccentricity. For instance, he also has a couple of pet octopuses to whom he regularly plays Wagner.

The housekeeper, who is young and attractive, feels more and more responsible for Angel's welfare and slowly accepts the extraordinary as the norm. Gradually they both sever all outside contacts.

The charlady, a Pisces and therefore a special threat to Angel's safety is dismissed, and the man who built and maintains the peculiar bathchair is also sent packing. Angel and his housekeeper successfully insulate themselves from the world.

It would be unfair to divulge the ending; one can say, however, that it ends surprisingly and tragically.

Black comedy isn't everyone's cup of tea, but if it happens to be yours you will enjoy this bizarre story of psychological obsession by a writer of talent.—E.D.W-H.

NEW BOOKS and AUTHORS

S

d each has its
, much of
in ridiculous
h is devoid of

title reflects
groups on the
ntact) is an
guide to the
ers and Jane
honest writer
pect for her
ation of this

k
dy

EL by Lotte
; 223 pages;

el is black
essence of
eatment of
mic situa-
a manner
me night-
a difficult
and Lotte
ne it splen-

ld in the first
Jewish refugee
to a wealthy
ned Angel. This
dinary outgoing
ment when he
an obsession

ology, he sees a
istence in the
stars. Having
Aquarius he
will be safe
n water.
is by spending
ath and then by
cted a special
ntrolled mobile

ans Angel's only
nstance, he also
et octopuses to
plays Wagner.
, who is young
more and more
el's welfare and
extraordinary as
y they both sever

a Pisces and
threat to Angel's
l, and the man
tains the peculiar
nt packing. Angel
per successfully
from the world.
air to divulge the
y, however, that
and tragically.
isn't everyone's
it happens to be
joy this bizarre
al obsession by a
L.D.W-H.

Continued from Page 3

them except in daylight and then by directional beam only — the indispensable Aldous lamp.

"While re-forming the convoy," Admiral Hibbard wrote in his action report: "I received a message from Admiralty ,where, of course, radio silence did not apply) warning that an attack of major proportions was developing."

". . . We could hear submarines homing on our convoy."

This was the familiar but still disturbing experience of many commanding officers of escort ships who, more often than not, were quite helpless to do more than alert their charges and consorts and since they were unalbe to call for assistance even if it were available could only hope to keep their wits about them and their striking power unimpaired in anticipation of the inevitable attack. Keeping men in a state of alert efficiency while closed up at action stations for hours on end was only one part of the problem.

In three days of relentless attack on SC42, the U-boats sent to the bottom 17 of the merchantmen under Skeena's charge. From the allies' point of view it was one of the most disastrous engagements of the Atlantic convoys' bloody history.

After Royal Navy escorts had relieved the Canadians two more ships were sunk, but by this time there was air cover and the wolf pack broke off the attack and dispersed.

Of the crews of these 19 ships only 40 men survived.

In the Channel in 1944 that long history of defensive war in the Atlantic, made no more supportable by the consistently violent weather, was fresh in the minds of sailors of the 10th Destroyer Flotilla. The sinking of the Athabaska, one of the four Canadian Tribals in the force, with heavy loss of life, including her captain, Commander Johnny Stubbs, had done nothing to soften their determination to put an end to an enemy whose ruthlessness was matched only by his courage. After the years of frustration the day of retribution was at hand.

Early in July of that hot summer it had become apparent that Germany meant to hold the coast ports along the Bay of Biscay as long as possible. La Rochelle, La Pallice, St. Nazaire, Lorient and Brest, although no longer effective U-boat bases since the submarines were withdrawing to Norway, were still occupied by large garrisons to deny the Allies the use of the ports and to harass naval operations in their vicinity. Isolated except for slender feeder lines from the sea, it was the Allied design to complete the disruption of their supply system, and to deny the garrisons an escape passage.

Destruction Was Her Trade

Typical of the actions in furtherance of this program was that of the night of Aug. 5-6.

The cruiser HMS Bellona led the destroyer force on this occasion, four ships, Tartar and Ashanti of the Royal Navy, and Haida and Iroquois, the Canadians, all of them Tribals. They were on a sweep near Ile d'Yeu in the Bay of Biscay when Iroquois' radar picked up signals from a force to seaward.

The strategy was to get between the enemy and the shore, and half an hour after midnight this had been accomplished. The senior officer signalled: Close and engage.

Two hours later all targets had vanished. Eight or nine merchant ships were sunk and their escorting destroyer with them. Perhaps 900 special troops, attempting an evacuation, were lost, it was learned from the few survivors. The only casualties in the allied force were aboard Haida, two killed and eight wounded when a shell exploded in the breach of a gun.

On Aug. 15 Iroquois participated in actions which set two merchant vessels ablaze, saw one tanker beached, two minesweeper escorts destroyed, a small frighter badly damaged and set afire, and an Elbing class destroyer repeatedly hit by gunfire but able to escape at high speed.

The night of Aug. 22-23 was the last in which Iroquois took a part in this phase of the Channel operations. The force was moving towards Audierne Bay where enemy forces proceeding between Brest and Lorient could be intercepted with some sea-room. At 0117 Aug. 23 Iroquois got a radar contact and was ordered to lead the attack, in line ahead, with HMS Ursa, a destroyer, and the cruiser Mauritius astern in that order. An hour after first "sighting" Iroquois opened fire at a range of 4,000 yards, starshell illuminating an enemy force of two armed merchant ships, an escort minesweeper and a "flak" ship.

The enemy ships turned away and spread a heavy smokescreen and at the same time returned fire with spirit. Shore batteries at Audierne added their contribution to the battle; but the advantage was with the attackers. One merchant ship was hit almost immediately, blew up and sank within seconds. The remaining three vessels were hit repeatedly, the trawler driven aground afire at the entrance to Port Audierne. The second merchant ship, blazing furiously, sank off the reef to the westward of the port. The "flak' ship went aground, ablaze.

The action was over in 40 minutes and the hunting force reformed and steamed southwest, seeking new targets. Sure enough, once again Iroquois' sharp eyes picked up echoes on the scan at 0336. And again Iroquois was ordered to lead the attack.

She and her two consorts opened fire 15 minutes later on two armed trawlers, a minesweeper and an armed merchant ship, and by 0455 the entire enemy force was destroyed, with a boarding party from Ursa taking prisoners from the stranded minesweeper.

In Admiral Hibbard's words, "It was a good night's hunting."

Iroquois' next assignment was a peaceable one, establishing liaison with the French resistance forces and the gallant Mlle. Marie Gaston. But that's another story.

Storm and Survival

Continued from Page 12

The sinews of a deer can be used as cords. Its skin soaked in a solution of wood ash and water, scraped with a sharp bone or shell and pulled until pliable — may be made into clothes, moccasins, blankets, heavy thread, a skin tent and a dozen other things. When hunger is urgent the flesh can be cooked very quickly by cutting in chunks, spitting on long sticks and roasting over the fire.

To drink with this there could be a beverage made from strawberry or plantain leaves. Perhaps coffee from dandelion roots or delicious Labrador tea. Thoreau is said to have liked the drink better than anything he tried and that plant is here in some quantity. I prefer dried fireweed leaves myself and so they do in Russia, where they are marketed by the ton. The drink distilled from them is called Kaporie tea.

So we sat snug and planned for our Bob in the woods while the rain sluiced down the roof and through the gutters. Wind and sea had played the sound scale from crescendo to dolce, from stridente to sussurando. Now they flowed legato through a world washed clean of all but light and color. We went outside to drink deep draughts of cool, clear air and sniff the perfume of the rain.

"Two more days and back to the city," sighed the other Robinson. "I envy — how I envy! — your Bob Crusoe."

How to Be a Worm Rancher

A garden spading fork used to be a part of every fisherman's gear. He used it to dig worms for bait . . . when he wasn't digging the garden for his wife. But, like gardens, spading forks have almost disappeared from the American scene these days.

Worm digging has suffered, too, and worms aren't always easy to find. Fishing with them hasn't gone out of style, though, and it's not likely to. For worms are still a reliable bait.

One way to assure a plentiful supply of worms—without having to pay two or three cents apiece to buy them—is to build a permanent bed and raise them.

Little work is required to grow worms and it can be done in your garage, basement or backyard. Any cool, shaded place will do.

First build a bedding box. Size depends upon the number of worms you want, but it should be at least 18 inches wide, 18 inches deep and several feet long. Make it out of plywood and mount the box on two-inch runners to allow air circulation beneath. Drill 10 to 12 holes in the bottom for drainage, then line the box with a small-mesh plastic screen.

Fill the box with commercial bedding material available from sporting goods stores, or make your own soil of equal parts black loam dirt, peat and manure. Don't use clay or sand.

Keep the bedding damp. Location of the worms will signal whether it's too wet or too dry. If worms are at bottom of the box, it's too dry; in top few inches, too wet. Ideal distribution is scattered in the first six or eight inches of bedding.

Feed worms a half-cup of yellow cornmeal mixed with coffee grounds and a tablespoon or two of vegetable oil. Sprinkle food on top of bedding and repeat when it has disappeared. Also, add a little water when you spread food.

Now that you've built the box, it's time to find a supply of worms to put in it, and here is a last suggestion.

First, get a spading fork . . . then, start digging!

Sixty Years in Campbell River

Continued from Page 6

Storie Beach on his way to and from Comox and Cumberland, generally to stay overnight on the two-day, 35-mile trek.

On May 30, 1890, he wrote: "Joe Stewart heard one of his pigs squealing in the woods last week and he went out armed with an ax and his stepson with a gun and found a big bear was carrying off his pig. They shot the bear, a very big one. Three days ago Jimmy Knight, a rancher living a mile from Stewart, heard one of his pigs squealing and went out with a rifle and dogs and found a large panther and the dogs treed him. Jimmy shot him. He measured seven feet in length. There is $5 bounty for his scalp."

In October of that year, Nunns noted: "Started out in canoe for Black Creek. Had some luncheon at Stewart's. His stepson had an accident last week, blew off his thumb when his gun burst."

"That was his left thumb," said Mrs. Storie when I asked her about it. "He was only 17 at the time, long before we ever met."

In 1909, the year that William Storie and Hannah Beech were married, the Comox-Courtenay trail to Campbell River was made into a semblance of a road, in most places quite passable the year round, except for one quagmire area near Willow Point between what is now called Simms' Creek and the Marina Hotel.

In time this was improved and gravelled but during the construction period many mules used in the road building were buried alive in this quagmire.

"It was a dirty place," recalls Mrs. Storie ."I remember Jack Swansky lost a mule there. He was working on the road with this mule — they were making a crossing of the mudhole with cedar piling, just south of the Big Rock — when the man's feet slipped and it slid into the mud.

"Oh, they tried everything they could but it died before they could get it out."

By the spring of 1910, the road building must have progressed northward to the town and out towards the banks of the Campbell River, because Fred Nunns wrote in his diary on March 20: "Baird and Hargreave (surveyor Jack Baird of Cumberland) came up and cruised out the road. They start it next week."

And on March 26: "The road party came up a few days ago and started work . . ."

Meanwhile, back at the ranch — the Storie ranch — William and his bride were busy setting up housekeeping. Three children were born in the ensuing years — son, Robert, who died in 1964, and two daughters, Martha, Mrs. George Brown, and Annie, Mrs. Walter Widen, both of whom reside in Campbell River district.

In between keeping house and raising a family, Mrs. Storie worked on the farm. "Did I work?" she exclaimed. "I was busy from morning till night. And I worked the farm right up until William died in 1958. Then I sold all the cattle.

"The old barn was torn down last year (1969), and last fall I sold all the farm except the lot that the house is on, and the orchard."

Mrs. Storie is still hale and hearty, still keeps busy tending her house and garden, and enjoys regular visits from her family and neighbors.

Besides her two daughters she now has 10 grandchildren and 13 great-grandchildren, most of whom live in the district.

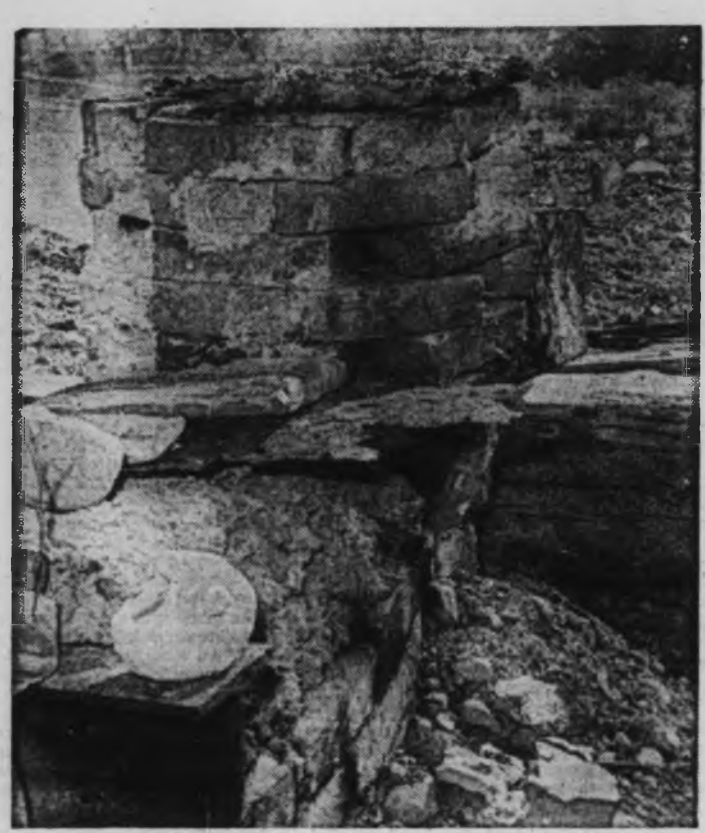

OUTDOORS KILN USED LAST YEAR FOR A RAKU WORKSHOP.

RIEGGER REMOVES PIECE OF POTTERY FROM OUTDOORS KILN.

AT LADYSMITH

POTTERY WORKSHOP

Photo-Story by KLAUS MUENTER

An abandoned sawmill at the northend of Ladysmith Bay is the site this summer of pottery workshops by Hal Riegger, internationally known potter from California.

To potters on Vancouver Island Riegger is no stranger. He came last summer to conduct workshops on Raku, a traditional Japanese art, at the same site near Ladysmith. However, this year, Riegger will teach the difficult, but for potters very appealing art of primitive pottery.

By his own admission, primitive pottery in particular holds a great appeal for Riegger, because it not only follows simple and beautiful lines, but it demands of the artist the utilization of the materials on hand. So for instance the potter digs the available clay and builds his outdoor kiln with materials at the site. Riegger said pottery under the more rugged conditions becomes a challenge, and in the end gives the artist the desirable sense of accomplishment.

One of his favorite phrases is "if he is indeed wise he does not bid you to enter the house of his wisdom, but rather leads you to the threshhold of your own mind." Riegger stressed pottery in its purest sense creates a state of mind elating and regenerating.

Having observed potters last year at Ladysmith Bay, building their kiln digging their clay, forming vessels of various descriptions and finally firing them, all under the heat of a splendid summer sun, one may comprehend the sheer enjoyment of creating — not only simple pottery, but a sense of satisfaction and fullfilment.

Seen in this perspective Riegger becomes more than a mere teacher, but a messenger to a better life in the truest sense of the word. Perhaps through his sincerity to form and material, Riegger has carved himself a place amongst North American potters.

Originally coming from the state of New York where he graduated cum laude from New York Ceramic College, he obtained his master of arts degree in ceramic art from Ohio State University. His career has also included industrial designing, administrative head of various ceramic institutions, instructional television programs, conducting many workshops and writing for such magazines as Ceramic Monthly and a book on Raku which went on the market in June.

Some of his work is permanently exhibited in the Metropolitan Museum, New York and the Ceramic National in Syracuse. For the past six years he has given workshops in British Columbia.

FIRING SESSION AT THE LADYSMITH BAY BEACH.

RIEGGER EXPLAINS THEORY OF RAKU TO GROUP OF STUDENTS.